Home Edition
TELEPHONE 383-4111
CLASSIFIED 386-2121

The Daily Colonist.

Vancouver Island's Leading Newspaper Since 1858

Expect Rain
★ ★ ★
(Details on Page 2)

No. 94—110th YEAR | VICTORIA, BRITISH COLUMBIA, SUNDAY, MARCH 31, 1968 | ** | 10 CENTS DAILY 15 CENTS SUNDAY | 76 PAGES

Home—To a Life Without Guarantees

On Borrowed Time

By Eileen Blaiberg

● With each of his now-89 days of convalescence, the man with the borrowed heart, Cape Town dentist Philip Blaiberg, adds to a continuing medical record book, the only person to survive with a heart transplanted from another body. The operation Jan. 2 propelled the surgeon, Dr. Christiaan Barnard, to world fame. Starting today, the Colonist follows Blaiberg's progress through a series of occasional articles written by himself and his wife, Eileen.

At last, long last, Phil is home again. I am so overjoyed that I don't know whether to laugh or cry.

Any wife who has been separated from her husband for so many worry-torn weeks — 74 days in fact — will know precisely how I feel right now.

★ ★ ★

But please excuse me if my words and thoughts appear jumbled and confused.

For this is the state of my emotions today — the day I have longed for. The day I feared would never arrive.

And Phil is so happy to be home.

He celebrated his return with a mug of beer, and after a good night's sleep, he had an enormous breakfast — veal chop, egg and two slices of toast.

★ ★ ★

He says he feels even stronger today than yesterday. The excitement doesn't seem to have affected him one bit.

It seems an eternity since that nerve-racking moment last January when I said goodbye to Phil shortly before his operation.

He was so calm and resolute. But I went through terrible pangs of remorse. For it was I who had encouraged him to have the heart-transplant.

It was I who knew the terrible truth that we had tried to keep from him: that his own heart was so weak and damaged that this operation was his last hope.

★ ★ ★

But, after the decision was made, and Phil had accepted the situation, I went cold.

I would ask myself in the quietness of my room: "Eileen, what have you done?"

If he died on the operating table, I too, would have died — deep down inside me, I would have died.

For there was that nagging feeling that he might have lived for just another few days. But, of, how I bless that decision.

★ ★ ★

Whatever may happen now, I will never regret it. For Phil has already enjoyed an entirely new lease on life, thanks to his new heart.

Only 11 weeks ago, he could hardly lift his arm and had to fight for breath. Totally bedridden, he would weep with worry

Continued on Page 2

Blaiberg

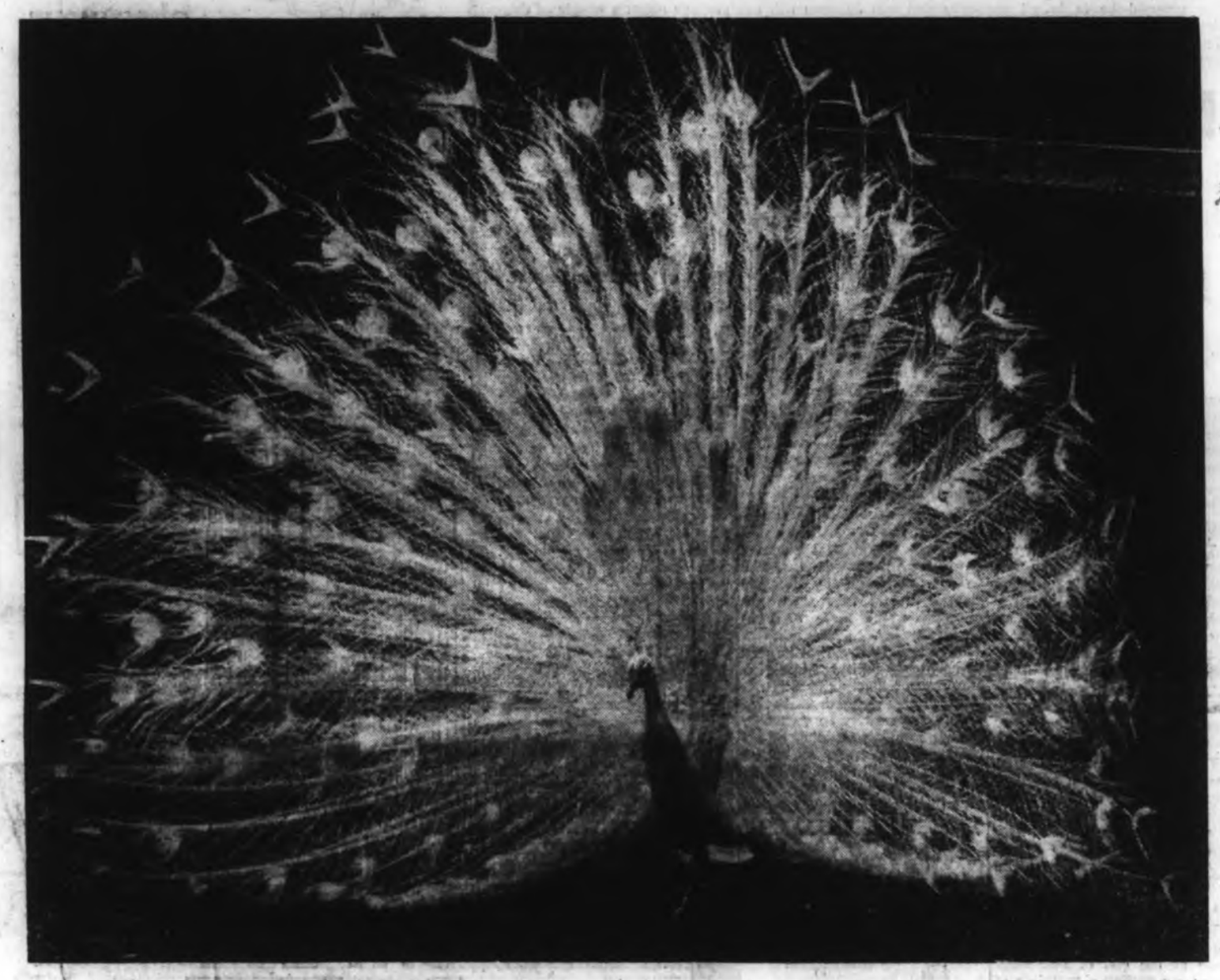

Report on War Reviews

LBJ to Air Viet Stand

WASHINGTON (AP)—President Johnson disclosed Saturday he intends to tell his countrymen tonight that there will be an increase in troops and spending for the Vietnam war—but not of the dimensions that have been the centre of speculation.

Johnson said also that "there is not anything to announce at this time" about another bombing pause.

It was a news conference question about his thinking on the possibility of such a pause that Johnson used as a launching pad for announcing he plans to speak to the country by radio and television from his office at 6 p.m. PST tonight.

REPORT ON REVIEWS

"I will at that time "discuss troops speculations that have taken place, what our plans are, and what information we have that we are able to talk about now," said the president.

"I will also talk about other questions of some importance.

"It will be more or less a report on the reviews which have taken place, together with an announcement of some actions that we are taking."

BIG COST RISE

At that time, Johnson said, he would try to have an estimate of what he called the substantial cost increases for Vietnam in items like helicopters, spare parts, guns, ammunition and other things flowing from needs that developed after the Tet offensive in January.

Going on from there to speak of supplies as well as the additional troop commitments, Johnson said:

"I would say they will involve a few billion dollars, but not anything like the $10 billion to $20 billion that I have seen and heard people use. It will not be anything like the hundreds of thousands call-up and deployments that have been speculated upon in the press."

NO BIG CHANGES

Some published reports have spoken of requests by the military for boosting U.S. military strength in Vietnam by as much as 206,000 and calling up as many as 500,000 reserves.

Johnson gave no specific indication as to what he will say about the war in general, but indications in official quarters are that the review stemming

Continued on Page 2

Marigolds —And Free!

They're big, they're showy —and best of all, they're free.

The Daily Colonist today is pleased to announce its second spring seed offer, arranged through garden columnist M. V. Chesnut. This time we offer Summer Sunshine Marigolds.

For details on how you can receive your packet, see Garden Notes, on Page 22.

DON'T MISS

What Decides Oscar Winners? —Page 8

★ ★ ★

What a Californian Thinks of Us —Page 10

★ ★ ★

Wilson Fights Labor Revolt —Page 23

★ ★ ★

Canada Promises $40,000,000 —Page 44

★ ★ ★

	Page
Bridge	37
Comics	22
Courtroom Parade	11
Crossword	33
Financial News	12
Garden Notes	22
Names in the News	19
Our Principals	10
Outdoors	16
Social	27, 28, 29
Sport	13, 14, 15
Teenager	24
Television	32
Theatres	6, 7
Week on the Prairies	21

Nasser

Reforms Vote Planned

CAIRO (AP) — President Gamal Abdel Nasser scheduled Saturday a national plebiscite on a program of constitutional reform based on a single national party—the Arab Socialist Union.

He set the plebiscite for May 2.

Nasser said that if the electorate approves his program, as expected, he will immediately start the process of electing delegates to the Socialist Union national congress, which then would write the new permanent constitution for Egypt.

His pledge of the permanent constitution appeared aimed at placating the country's youth who have been agitating on campuses for greater democracy and civic freedom.

AFTER LIBERATION

Nasser said that after the country's territory has been liberated from its present occupation—a reference to the Israeli occupation of the Sinai Peninsula — Egypt's new constitution would be submitted to the people in a plebiscite for their approval.

If the constitution is adopted, Nasser said, then there would be elections to choose a new National Assembly and an election to choose a president under this constitution.

Factory Fire Kills Five

MANILA (UPI)—Five persons were killed Saturday night when fire swept through the U.S. Tobacco Corp. warehouse and factory in Manila's port area. Firemen estimated damage at $1,200,000.

Only France Turns Up Nose

Nine Dig Paper Gold

STOCKHOLM, Sweden (AP)—Nine of the world's 10 richest nations decided Saturday to create a new kind of "paper gold" that may eventually replace the old metal as the basis of the world's currencies.

Finance Minister Michel Debre of France refused to go along.

"The special drawing rights," he said, "are no longer that form of supplementary credit which we judged useful. They are, I fear, an expedient—and they may be the beginning of a so-called money which will bring great disappointment to those who give it their confidence."

The United States, Britain, West Germany, Italy, Japan, Belgium., Holland, Canada and Sweden were unanimous at a meeting of the group of 10.

Sweden's Christer Wickman, the chairman, told reporters: "The road is now open to international acceptance of the special drawing rights. This is an important event in monetary history."

He said he hoped France would come in, too.

The earliest date they could

Continued on Page 2

Pale Male

Feathered sunburst of white delighted Beacon Hill Park strollers Saturday as park's white peacock outdid himself in dazzling plumage display to attract mate.—(Jim Ryan)

Ireland

Strikers Shed Light

DUBLIN (AP) — A wildcat electricity workers strike that cut power in much of Ireland since last Monday was settled after 11 hours of bargaining early today.

A number of workers who had been arrested for illegal picketing were released.

★ ★ ★

More than 1,000 workers were involved in the walkout. Up to 180,000 workers were laid off as a result of power shortages.

The employees had demanded equal pay with skilled workers and a graded pay scale instead of hourly rates. Emergency measures during the strike included limiting television broadcasting to three hours a night.

War Stands

Twins Face Trials

GRAND JUNCTION, Colo. (AP) — "They're good kids. They've always been close to each other. They're considerage, and sensitive, and I know they believe in what they're doing."

These are the words of Mrs. Larry Burns, mother of marine Cpl. Mary Burns, who is facing a court martial for disobeying orders. Her twin brother, Timothy, is awaiting trial in U.S. District Court in Denver for refusing to report for induction into the armed forces.

★ ★ ★

The 20-year-old twins are both in Washington, D.C. Mary is confined to quarters at the marine headquarters battalion, and Timothy left late last week to be with her.

Miss Burns' anti-war stand came to a head when she folded her uniform and told her company commander her conscience would not allow her to comply with military

Continued on Page 3

—AP

Draft balker Timothy, Cpl. Mary Burns

Mini Riot Maxiriot In Africa

ADDIS ABABA, Ethiopia (AP) — The main campus of Haile Selassie University was closed Saturday following a violent student demonstration against a fashion show featuring miniskirts.

The students showered guests and co-ed models with eggs and tomatoes, shouting "down with miniskirts," and "a fashion show is un-Ethiopian and un-African." Police broke up the melee with tear gas.

Black Confederacy Asks PoW Rights

DETROIT (AP) — Delegates to a Black nationalist convention Saturday drafted a declaration of independence from the United States.

Among other things, it called for "blacks who go into the street, fight for freedom and fall into American hands" to be treated as prisoners of war.

The proposed declaration of independence was combined with a draft of a constitution for a separate Negro nation to be set up in five states in the South.

The document called for a "government in captivity," supported by Negroes who wished to renounce their American citizenship, to take office on Tuesday.

★ ★ ★

Authors of the declaration proposed to acquire Mississippi, Alabama, Georgia, South Carolina and Louisiana, "through negotiations with the United States, through political activity and secession, or through a combination of these moves supported by appropriate military action."

"Life is meaningless for black people in these United States," Milton Henry, one of the organizers of the convention, told a news conference. Henry said the delegates represented "thousands of black people in this country who have never been citizens, but only nationals."

★ ★ ★

Except for news conferences, the convention, held at a church on Detroit's West Side, was open only to Negroes. Fifty delegates and 100 observers from New York, Chicago, Philadelphia, Milwaukee, Gary, Ind., Cleveland and Cincinnati attended, a source said.

The source said many of those at the convention wore African tribal dress. He said the assembly was "like an Indian nation powwow with people claiming to belong to different African tribes.

"They're having a powwow on the white man and are determined to split from him."

The new nation would be called "The Songhay Republic" after what was described as a medieval African empire.

The document said the new government "would gives status to black guerrillas," but issued no overt call to arms for American Negroes.

★ ★ ★

"It seems clear," it continued, "that even without a declaration of war, and we recommend no declaration of war, that members of our military forces should have rights under the Geneva Convention."

FUJI MICRO SAFETY N

ANDY CAPP

Censor Liked It You May Also

BILL THOMAS' NOTEBOOK — Sunday

IT'S HAPPENING: The night of Underground films has finally arrived. The program will go at 8:30 p.m. today at **Christopher Crawley's** Nine in the Fifty Place.

Program, approved by the B.C. censor, include **John Hofsess'** Red Path 25 and Part I of Pleasure Palace, **John Straiton's** Portrait of Lydia, **Burton Rubinstein** and **Sara Bemire's** Hyacinths' Child, and at least three more.

What is Underground cinema? It is an explosion of various styles in cinema and because most underground films are shot and made by one person, they are in the nature of a personal statement about art.

Many of the films in this program have won major festival awards.

□

THIS IS FUN!: The University of Victoria's newly appointed chairman of the theatre division, **Ralph Allen,** will give a talk Tuesday that is open to the public. It goes at 12:30 p.m. in the education arts building.

He plans to talk on modern drama with the title the Comedy of Despair. There is no admission, but take along a friendly psychiatrist.

□

BRIGHTER SIDE: There can be more than one winner at a political convention. Take the case of Toronto's jazzman, **Jim McHarg.**

His Metro Stompers did a stint at the Conservative convention in Toronto and on the basis of that effort they have been signed to play the Liberal Party frolic in Ottawa this week.

Now the group has an Arc record out and will follow this up with a cross-Canada tour following the Grigfest.

□

BY ANY OTHER NAME: This is it, friends. The time of year when the proud gardners call to tell of their horticultural efforts.

Gardener **Daisy Walker** has produced two daffodils of great length. Her daughter, **Georgina Jones,** measured the two tall ones out at 31 and 28 inches. She asks, "Is this a record?"

The flowers were grown from bulbs planted about eight years ago.

□

TRY IT ANYWAY: The question of the new salute brought a call from that old solider, **Jock Hamilton.** He recalled an incident in Halifax in 1915 when he and a friend saluted a passing officer, one man throwing up the left hand and the other the right.

They explained to the startled officer that one regulation called for the use of the arm furthest from the officer to be saluted while a newer regulation stipulated the right arm. The men took their choice.

Mr. Hamilton also offers this recipe for a cold cure. He says it dates from the Spanish flu epidemic of 1919.

Try swallowing a clove of garlic, whole, for three successive nights before going to bed. You may get the cold shoulder socially, but Mr. Hamilton guarantees the results against the cold bug.

□

TROUBLE BREWING: There are signs of a teacup storm brewing among Liberals in Esquimalt-Saanich. The problem surrounds the decision of riding president **James Gorst** to call a nominating convention on what some members are calling short notice.

There could be a bit of a skirmish there when the delegates get home from Ottawa.

□

AT LAST, A FIND: A national search for a star to play the title role in Anne of Green Gables has resulted in the hiring of 16-year-old **Gracie Finley.**

After auditioning across the country, the Charlottetown Festivals' artistic director, **Alan Lund,** found the girl he needed in Charlottetown — where else? Perhaps the festival directors are wondering why they went to all that travel expense in the first place.

There's Still Plenty of Time For Child to Gain Height

Your Good Health

By JOSEPH MOLNER, MD

Dear Dr. Molner: My husband and I are worried over our six-year-old son. He is small for his age, 42 inches tall and weighs only 35 pounds. We have taken him to a physician and there seems to be no trouble physically.

Are there shots a doctor could give him to make him grow? His father is 6 feet tall. I am under 5 feet. Assuming this could be hereditary, would it help to give shots, and could this be harmful to him?—Mrs. H.V.

This is a question which comes up quite frequently — balanced by inquiries from girls who think they are too tall and want to be shorter.

My advice has always been that controlling height is not practical and for all ordinary purposes I still say so.

There is, however, a good deal of research in this direction, work with what is known as the "growth hormone." It is an interesting study, and is adding much to the store of medical knowledge. But to tell people to rush off to the doctor and ask for "shots" to encourage growth is another matter.

For one thing, growth hormone is a scarce (and expensive) commodity. Even the research groups are hard put to get enough for their work.

Second, they don't just give the hormone and cross their fingers and hope. They make searching examinations of children to start with, and continue careful checking throughout the use of the hormone which may take a year or more.

They do feel they are meeting with some success, but of necessity it is a costly undertaking and in any event available to the few children who have been sought out by the research people for such treatment.

LITTLE PROSPECT

Finally, age and parentage are important. I am told that work must begin when a child is young — above the age of eight there is little prospect of any success. Nor is it possible to turn the child of two short parents into a tall child. There are limits to the amount of change that seems possible. According to height-weight charts I have, this boy falls within the 10 per cent variation from average. Hence he is not abnormal. He has considerable growth to look forward to.

The Weather

MARCH 31, 1968

Cloudy with occasional rain beginning in the afternoon. Little change in temperature. Winds Southeast 20. Saturday's precipitation nil; sunshine 10 hours, 36 minutes; recorded high and low at Victoria 49 and 35. Today's forecast high and low 50 and 35. Today's sunrise 5:53, sunset 6:44; moonrise 6:48, moonset 10:09.

East Coast of Vancouver Island—Cloudy with occasional rain in the late afternoon. Little change in temperature. Winds East 15 rising to 25 over Georgia Strait in the afternoon. Saturday's precipitation .02; recorded high and low at Nanaimo 49 and 27. Forecast high and low 50 and 30.

West Coast of Vancouver Island—Rain with little change in temperature. Winds East 25. Forecast high and low at Tofino 48 and 35.

North Coast—Showers of mixed rain and snow along mainland inlets. Winds northeasterly at 25.

Five-day outlook: Temperatures slightly higher than normal. More than normal precipitation.

READINGS

	Max.	Min.	Precip.
St. John's	43	29	Trace
Halifax	52	38	.22
Montreal	52	36	—
Ottawa	53	34	—
Toronto	61	33	—
North Bay	49	29	—
Port Arthur	35	27	.16
Kenora	37	30	.05
Churchill	— 1	— 4	—
Winnipeg	39	28	.27
Brandon	33	25	—
The Pas	27	19	—
Regina	36	28	.11
Saskatoon	31	27	.16
Prince Albert	32	24	Trace
North Battleford	33	27	—
Swift Current	37	27	—
Medicine Hat	41	28	.05
Lethbridge	36	27	.23
Calgary	32	23	.55
Edmonton	36	18	.08
Kimberley	43	27	.01
Castlegar	48	29	—
Revelstoke	45	34	—
Vernon	50	33	.01
Salmon Arm	49	32	—
Kamloops	51	38	—
Penticton	52	35	—
Vancouver	48	32	—
Comox	46	30	—
Prince Rupert	42	31	.03
Prince George	42	26	Trace
Fort St. John	32	25	.02
Whitehorse	36	17	—
Seattle	53	32	—
Portland	58	27	—
San Francisco	63	50	—
Los Angeles	68	60	—
Spokane	45	24	—
Chicago	76	34	—
New York	65	49	—
Miami	78	61	—
Phoenix	88	53	—
Las Vegas	88	50	—
Honolulu	81	71	—

TIDES AT VICTORIA
(Pacific Standard Time)

	Time H.M.	Ht. Ft.	Time H.M.	Ht. Ft.	Time H.M.	Ht. Ft.	Time H.M.	Ht. Ft.
30	03.20	7.6	10.05	2.9	16.35	6.5	21.50	5.5
31	03.40	7.7	10.45	2.4	18.05	6.4	22.10	6.2
Apr.								
1	04.00	7.7	11.25	2.1	20.30	6.7	22.30	6.7
2	03.55	7.7	12.05	2.1	.....	.....	.....	.....
3	02.40	7.8	12.55	2.1	.....	.....	.....	.....
4	02.45	7.9	13.35	2.3	.....	.....	.....	.....

TIDES AT FULFORD HARBOUR
(Pacific Standard Time)

	Time H.M.	Ht. Ft.	Time H.M.	Ht. Ft.	Time H.M.	Ht. Ft.	Time H.M.	Ht. Ft.
30	05.20	10.0	12.00	4.0	18.50	9.5	23.50	6.8
31	05.35	10.0	12.25	3.5	19.50	9.7	.....	.....
Apr.								
1	00.35	7.7	05.50	10.0	12.50	3.1	20.45	9.9
2	01.30	8.5	05.55	9.8	13.30	3.0	22.00	10.1
3	02.25	9.1	05.50	9.7	14.05	3.0	23.05	10.3
4	04.10	9.4	05.30	9.5	14.50	3.1	.....	.....

Sex, Drugs For Panel

Sex mores, drugs and illegitimacy will be discussed by a panel of five at the annual meeting of the Family and Children's Service at 8 p.m. April 9 in the McPherson Theatre.

Home to Life Without Guarantees

Continued from Page 1

about Jill (our daughter) and me.

Katie (our colored maid) and I did our best to comfort him.

Now everything is so different. Since the operation, he has slowly gained strength, and has become the hearty, cheerful, infuriating meticulous Phil Blaiberg that we used to know.

But please don't think we are living in a fool's paradise. Both of us know we have no guarantees.

Phil's life may have been spared for just another few months, or please God, for many more years.

★ ★ ★

We know that no doctor on earth, not even Professor Chris Barnard who is so dear to us both, can guarantee any life-span for Phil. We are just grateful for what has been done so far.

And every day that he is at home will be so precious. Every day is something lent to us.

During the dark days, I learned one lesson: all that matters in life is the chance to hope. As long as there is hope, there is happiness.

How many days, how many years have we got together? I don't know. All I know is that these glorious momemts in our small flat, overlooking Table Bay and the Capetown suburbs, will be filled with joy and gratitude.

Only Phil can tell you just how grateful he is to all the Groote Schuur Hospital team. He loves every one of them and I know he is going to miss them.

For instance, there is that sweet-natured Sister Inge-Marie Papendick from Germany, who used to croon Brahm's Lullaby to him in the early days.

Then there's the cheerful Bozzie (Surgical Registrar Dr. S. C. W. Bosman) who used to greet him each morning with a song — "Hello, Dolly!"

But one of the men for whom Phil has the most respect is dear Va (Prof. Velva Schrire, the cardiologist). We have known him for years.

Katie, who used to make cakes for the team regularly each week, is so excited at seeing the master home again that she doesn't know whether she is coming or going.

For his first lunch, she prepared roast mutton and mint sauce, followed by his favorite sweet — peach melba, with lashings of ice cream.

★ ★ ★

For the next month, the three of us — Phil, I and Katie — will have to keep ourselves away from everyone to cut down any risks of infections.

But Phil and I couldn't care less. Soon Jill will be home from her studies in Israel, and our little family will be complete at last.

Tomorrow, we will wake up and hope in our hearts.

Ahead of us will be another day to live, another day to love and make plans.

Rusk Down Under 'No Surprises' Seen

WASHINGTON (UPI) — Secretary of State Dean Rusk flew to New Zealand Saturday for talks with U.S. allies in Vietnam, neither seeking nor expecting offers of new troops contributions.

Rusk told newsmen before his departure not to expect any "dramatic surprises" to emerge from the discussions, which begin April 2 in Wellington with the annual council meeting of the Southeast Asia Treaty Organization.

From Page 1

LBJ to Air Stand

from the Tet offensive will not result in any broad changes in military strategy.

Congressional sources have estimated that Johnson will ask for an emergency appropriation of about $3,300,000,000 to prosecute the war during the remainder of the fiscal year ending June 30.

MORE TROOPS

Military sources said that the plan which appeared to be hardening on Friday contemplated the shipment of between 28,000 and 32,000 more men. This would include some 23,000 more army troops, plus several thousand more airmen and navy men, it was said. The authorized strength in Vietnam now is 525,000.

The Johnson speech Sunday would have followed by 2½ hours a radio talk on the CBS network in which Republican presidential candidate Richard M. Nixon had planned to outline his views on Vietnam.

Nixon promptly cancelled after word of Johnson's speaking plans came out.

BEFORE PRIMARY

The president will be speaking just two days before the Wisconsin presidential primary in which he is confronted with a serious challenge by Senator Eugene J. McCarthy (D-Minn.) mainly on the issue of Vietnamese policy.

Johnson indicated that he was by no means limiting himself to a review of that policy and announcements related to it. He said, for example, he would be getting into the question of his bid for a 10 per cent surtax on incomes, as well as his views on the entire fiscal policy.

"I think," he said, "Congress ought to know it's dangerous not to act—that it is carrying on quite a gamble."

But Johnson was firm and positive about a couple of things that won't be in his speech:

● An announcement his candidacy for another four - year term.

● Selection of the man who will replace Gen. William C. Westmoreland as U.S. Commander in Vietnam. Westmoreland is slated to become Army Chief of Staff in Washington by July 2.

From Page 1

Nine Back 'Paper'

come into effect, he went on, would be the spring of next year. A text is expected to be completed by mid-April. Then it must be ratified by a weighted vote of the 107 members of the International Monetary Fund.

MONDAY OPENING

Then the fund must get agreement to "activate" the new drawing rights by another weighted vote of the membership. At this stage, France is expected to make another effort to prevent the paper gold from actually being issued.

Despite the need for this long process, Wickman said: "I hope this will have a calming effect on the gold market next week."

The big market in London opens Monday after a two-week interval. It was closed because of a record run on gold that led to a refusal of the United States and other countries to supply any more of the precious metal to the free market.

SMALL PREMIUM

Though speculators had been expecting a big rise in the free price at the end of last week they were getting a premium of only about 10 per cent above the official $35 an ounce.

A communique issued after the two day meeting by finance ministers and central bank governors said:

"The ministers and governors reaffirmed their determination to cooperate in the maintenance of exchange stability and orderly exchange arrangements in the world, based on the present official price of gold."

France Now 'Out in Cold'

ZURICH (Reuters) — Swiss banking circles welcomed today's Stockholm communique on the creation of special drawing rights—SDR—and expressed confidence that the plan would work without France.

But there was a general feeling of surprise that the French delegation had stuck to its "extreme" position.

"They now risk isolating themselves and may find it difficult to come in from the cold if their position becomes untenable," one banker said.

Apollo Shot Delayed

CAPE KENNEDY, Fla. (AP)—For the fifth time, the space agency Saturday postponed the launching of the second unmanned Saturn 5 rocket. The new launch date is April 4, a 24-hour delay.

Officials said the latest problem involved a valve position indicator in the liquid oxygen loading system on the first stage. It developed during oxygen loading on a countdown rehearsal.

HEAR BETTER

Come to the office and try one of our latest model hearing aids. We have been fitting hearing aids since 1938.

Victoria Hearing Aid Co.

B. S. H. Tye
200 Yarrow Bldg.
645 Fort

Let's TALK TURKEY about your INCOME TAX

Taxes gobbling up your income? Maybe you're not claiming all the legal deductions you're allowed. BLOCK will see to it you get all you're entitled to . . . saves you time, worry, and money, too! Come in today!

COMPLETE RETURNS $5 UP

LIFE GUARANTEE — We guarantee accurate preparation of every tax return. If we make any errors that cost you any penalty or interest, we will pay the penalty or interest.

H&R BLOCK (CANADA) LTD.

Canada's Largest Tax Service with Over 100 Offices

2903 DOUGLAS Near Ingraham | COOK MEDICAL BLDG. Corner View and Cook

Weekdays, 9 a.m. - 9 p.m.; Saturday, 9 a.m. - 5 p.m.
386-6012
NO APPOINTMENT NECESSARY

PRESENTING Venetia in COMMUNITY STAINLESS by Oneida

Venetia sets your table with a sparkling touch of modern splendour. A classic new pattern of rich florentine finish framed in a deeply carved scroll design. All new. All carefree. All for you.

INTRODUCTORY OFFER

46 Piece Service for Eight In Northland Chest

only $69.95

12 Teaspoons • 8 Place Spoons
8 Forks • 8 Salad Forks • 8 H.H. Knives • 2 Tablespoons

4 Coffee Spoons In Gift Box (regular $3.00 value) $2.25

CONVENIENT TERMS

Little & Taylor Jewelers Ltd.

Your Family Jeweler Since 1910

1209 DOUGLAS STREET
385-4431

Open All Day Wednesday
OPEN FRIDAY NIGHT 'TIL 9:00

IS YOUR CAR REALLY SAFE?

Find out NOW with a Morrison SAFETY LANE TEST!

Have your car SAFETY CHECKED NOW at MORRISON'S Undercover Approved Safety Lane! NOW . . . before you're obliged to take the Government Safety Inspection . . . get a MORRISON SAFETY LANE TEST! Any faults will be discovered and you can have them put right without tieing up your car! The very latest in methods and equipment, manned by specialists . . . and a special low price of only $1.50 now 'til April 30th.

Victoria's Only AUTHENTIC SAFETY LANE

3050 Douglas Street
Opposite Mayfair
GM City in Victoria
385-5777

MORRISON CHEVROLET OLDSMOBILE LTD.

Four Superjets Left

F111 Showing: Two Crashes

* * *

SAIGON (AP)—The U.S. Air Force reported today the crash of a second of the six American F111A jets that entered the Vietnam war less than a week ago. The two crewmen were rescued.

Military sources said the plane was lost in Tahiland Saturday because of an operational failure. The sources ruled out the possibility that the fighter-bomber had been downed by enemy ground fire or MiG interceptors.

Sources in Washington said the plane was en route to a combat strike when it crashed.

RED CLAIM

The first F111 vanished Thursday. North Vietnam claimed its forces shot down the $6,000,000 swing-wing fighter-bomber in its territory. U.S. officials have said only that the plane and its two crewmen are missing.

The F111s are the most advanced warplane in the U.S. arsenal, with speeds up to 2,000 miles an hour.

The F111 is equipped with a revolutionary capsule which ejects both crewmen from the plane in a module at the same time.

TRENCH BATTLES

At Khe Sanh on South Vietnam's northwestern frontier, U.S. Marines said they killed 130 North Vietnamese soldiers Saturday in two outbreaks of trench fighting one mile from the besieged combat base.

Marine losses were put at nine killed and 74 wounded.

The larger of the two fights occurred about an hour after daybreak when a reinforced patrol, probably about 200 U.S. Marines, found about 400 North Vietnamese in trenches and bunkers.

There was an exchange of machine-gun and mortar fire, and U.S. artillerymen pumped shells into the enemy positions. The patrol returned to the base about noon.

TOLL MOUNTS

Also in the critical sector just below the demilitarized zone, South Vietnamese infantrymen supported by U.S. Marine tank units reported killing 132 North Vietnamese in two actions near Gio Linh. Allied dead were put at 15 South Vietnamese and five U.S. troops.

SAIGON (AP) — South Vietnam will order a general mobilization this fall if the Viet Cong continue their attacks, President Nguyen Van Thieu said today.

He said all men between the ages of 17 and 45 would be drafted and women also would be called up.

Thieu said the general mobilization would be in addition to the 135,000 men his government has announced would be added to its armed forces this year.

The increase announced March 21 would bring South Vietnam's regular and militia forces to 775,000 and overall strength to more than 900,000 men.

URGENT MEASURE

A general mobilization might bring a total of more than 1,000,000 men under arms.

Thieu said March 21 he would call 18 and 19-year-olds first and recall veterans under 33 with less than five years service.

"This measure," he said, "must be carried out urgently."

A partial mobilization plan already in effect was accelerated after the enemy's lunar new year offensive. The aim then was to provide a net increase of 65,000 men by midsummer.

The United States agreed to equip the 65,000.

No General Swap

Communists to Free Two U.S. Women

From UPI, Reuters

The Communists announced Saturday night they were freeing two young American women captured in Hue during the Tet offensive but North Vietnam rejected any prisoner of war swap with the United States in return for three North Vietnamese sailors released Saturday.

Radio Hanoi said the American women volunteers were being set free by their Viet Cong captors "because they have not directly committed crimes against the Vietnamese people." It made no mention of their condition but said they had been captives for more than two months.

Broadcasts heard in Tokyo identified the two women as Dr. Marjorie Nelson, 29, of Kokomo, Ind., and Sandra Johnson, 25, of Clio, Mich., a teacher.

Dr. Nelson was said to be the sister of a member of the crew of the Phoenix, a yacht owned by Quakers which tried to deliver medical supplies to North Vietnam last year.

Hanoi moved to quash rumors that negotiations in Vientiane on the release of war prisoners might lead to talks between North Vietnam and the U.S.

A North Vietnamese foreign ministry statement, quoted by Radio Hanoi, said the rumors were spread by "certain Western news agencies."

* * *

Revolt Over Rice Faces Viet Cong

DA NANG, South Vietnam (UPI) — Peasants have revolted against North Vietnamese and Viet Cong troops commandeering rice supplies in at least three villages in South Vietnam's northernmost area, U.S. intelligence sources reported Saturday.

Authorities said the uprisings, which began last week, were "spontaneous and self-instigated." It was the first time such rebellions in Viet Cong-dominated hamlets had been reported in Thua Thien province—one of the major objectives of the current winter-spring offensive by communist armies.

Thua Thien, whose capital is the big city of Hue, has been a Viet Cong stronghold for years, and authorities said the revolts may indicate an even greater weakening of communist strength in the countryside than had been realized by allied commanders.

Intelligence sources said villagers in Van Xa hamlet in in the Huong Tra district refused Viet Cong orders to deliver rice, and filled the hamlet with anti-communist banners and placards on the day the rice collectors arived. One banner read "Viet Cong stay away."

* * *

U.S. Orders More Rapid-Fire Rifles

WASHINGTON (UPI) — The U.S. defence department Saturday ordered a sharp increase in production of M16 rifles, and announced a still further boost is being negotiated.

The initial increase, starting in May, will be from 30,000 rifles per month to 50,000.

The rapid-firing M16, actually a submachine gun, is generally considered the most effective rifle so far developed by the army.

But it has been criticized in some military and Congressional quarters for its tendency to jam if not kept clean.

U.S. combat troops in Vietnam have the M16, but rear echelon support forces and administrative units are still without them. Only a portion of the South Vietnamese combat troops have the M16. Many of them have the M1 of the Second World War vintage, the M14 and carbines.

From Page 1

Twins Face Trials

rules. She said she was protesting what she called "President Johnson's war in Vietnam."

She refused to report for a leadership training course at Quantico, Va., turned in her military records and asked for a discharge.

* * *

Timothy, who was a sociology student at the University of Colorado, refused to seek a student deferment on grounds it was unfair. He was drafted last fall, and then refused to report for induction.

"Mary was very restless, and her entry into the marine corps, I think was a spur-of-the-moment thing," Mrs. Burns said.

* * *

"After serving two years of a three-year enlistment, she indicated disillusionment about the military, and said there was little room for self-expression. I think that, combined with the war, was what bothered her most."

Mrs. Burns said Timothy's opposition to the war has been a continuous thing, and indicated all along he would refuse to go.

Snakelike for Safety

Snake that saves lives is apt description of First World War-style trenches used for bunker-to-bunker travel by U.S. marine defenders of Khe Sanh. Man-high ditches are dug in zig-zag pattern to combat flying shrapnel and provide excellent cover from North Vietnamese snipers.—(AP)

Jordan, Israel Firm

Hopes for Peace Fade

UNITED NATIONS, N.Y. (AP) — Amid signs of fading peace prospects in the Middle East the UN Security Council Saturday heard Jordan demand an arms embargo against Israel and a vow by the Israelis to continue a policy of military reprisals for Arab guerrilla raids.

Israeli Ambassador Yosef Tekoah served notice on the council that new military blows against Israel would be his country's forceful reply to continued activity by Arab guerrillas. He said this amounted to Arab warfare under the guise of liberation movements in Israeli-occupied Arab territory.

Jordan called upon the 15-nation council to impose harsh penalties upon Israel possible under the UN charter, including an arms embargo.

Deploring the new outbreak of violence on Friday that led both Israel and Jordan to ask for the urgent meeting of the council, U.S. Ambassador Arthur J. Goldberg proposed the stationing of UN observers along the explosive Israeli-Jordan cease-fire line.

Soviet Ambassador Jacob A. Malik said that sanctions against Israel should be the next course of action by the council. He stressed economic aspects of such action.

"Jordan cannot expect us to remain passive and await slaughter," Tekoah told the council.

He said Israel rejects what he said was the Arab concept that their government could continue to give aid to guerrillas.

Muhammad H. El-Farra, the Jordanian delegate, opened the council meeting with a demand that the council act under chapter 7 of the UN charter which authorizes economic sanctions, and military action as a last resort, to deal with aggression.

El-Farra declared the only way to end the guerrilla raids was for Israel to withdraw all its forces from occupied Arab lands.

He said that a dozen jordanian villages were shelled on Friday by Israel "without provocation."

Chemist Speaks

A Northwestern University professor of chemistry will be guest speaker at 4:30 p.m. Monday in room 160 of the Elliott Building at the University of Victoria. Dr. Fred Basolo, writer and lecturer on inorganic chemistry, will speak on mechanism of substitution reactions of metal complexes.

B.C. Government Employees Community Services Fund

B.C. Government Employees Community Services Fund will accept applications from recognized Charitable Organizations in Victoria, who might wish to participate in the B.C. Government Employees Community Services Charity Payroll deduction plan for 1967. Organizations should apply in writing stating the name of the organization and a general outline of its work. The Chairman and his committee will study all applications. Address all applications to Mr. R. Hadfield, Chairman, B.C. Government Employees Community Services Fund, Motor Vehicles Branch, Parliament Buildings, Victoria.

Closing date — April 15, 1968.

Egg Man Named Czech President

PRAGUE (AP) — Gen. Ludvik Svoboda, the war hero reported rescued by Nikita Khrushchev from banishment on a collective chicken farm during Czechoslovakia's Stalin era, was sworn in as the president Saturday.

He had strong Soviet backing, but apparently less from the Czechoslovak people.

The 72-year-old officer, decorated for Second World War bravery by the United States, replaces Antonin Novotny, the old-liner forced from power by the new Communist reform leadership. His election in the National Assembly was without an opposing ballot.

LOYALTY PLEDGE

Considered by the party hierarchy as the man who can reassure Moscow that Czechoslovakia will remain an ally while the liberalization drive continues at home, Svoboda immediately pledged loyalty to the Soviet bloc.

But a public opinion poll conducted by the research institute of the Czechoslovak Academy of Sciences showed only 23 per cent of 1,500 persons interviewed were in favor of Svoboda as president, a prestigious although largely ceremonial post.

Cestmir Cisar, a 47-year-old intellectual with strong backing among young people, got 20 per cent and Josef Smrkovsky, a cabinet minister with wide labor support received 13 per cent. Both men had stood behind Svoboda's candidacy.

The Stalinist purges that swept through Czechoslovakia in the 1950s caught Svoboda and, according to the official news agency CTK, the war hero and former defence minister was sent to a collective chicken farm as a bookkeeper.

Yugoslav sources in Belgrade said Khrushchev, who had known Svoboda during the war, asked about him on a visit to Novotny. He was hurriedly returned to the capital.

CASH
for
Mortgages and Agreements

If you have sold your home with a down payment and are carrying the balance on an agreement for sale, a first mortgage or a second mortgage with monthly payments, and you would now like to receive your balance in cash, phone 386-6175 and ask for J. DONALD SMITH. Immediate cash available.

P.S.: List your home or property with me for quick results. A phone call today will be appreciated; 28 years of real estate experience.—J.D.S.

JOHN MOLYARD AGENCIES LTD.
1864 Oak Bay Avenue

SKIN ITCH

Ugly skin blemishes on face or body, Eczema, Pimples, Red Scaly Itching Skin and Athlete's Foot are quickly relieved by NIXODERM. Antiseptic action heals, helps make skin softer, smoother, clearer. Ask your druggist for NIXODERM ointment and soap. Help clean, clear and revitalize your skin. Look better fast. Advt.

DATSUN FOUR DOOR WAGON

● MORE POWER ● PERFORMANCE ● SAFETY
● COMFORT ● SPACE Than Any Other Import

FULL PRICE
$2525

Available with Automatic Transmission

DAVID MOTORS LTD.
1101 Yates at Cook 386-6168

DATSUN
THE MORE FOR YOUR MONEY CAR

— GROWING WITH VICTORIA —

Woollen
ENSEMBLES
COSTUMES and
WALKING SUITS

two and three piece in a wide range of colors and in every size

Budget Terms at No Extra Cost

CIVIC PARKING TICKETS VALIDATED

Civic Parking-at rear

Malleks

1696 Douglas
382-8151

"Drive" the Inside Passage and...

MV "QUEEN OF PRINCE RUPERT"

SAVE 25%
(UNTIL MAY 14th)

Here's a special opportunity to cruise British Columbia's thrilling northern coast during mild spring months. And save 25% in the bargain! New "off-season" rates will save you one quarter the costs on passenger fares, staterooms, and automobiles (trailers and campers too!) Board the "Queen of Prince Rupert" northbound from Kelsey Bay on Tuesdays and Thursdays (1:30 pm) or southbound from Prince Rupert on Wednesdays and Saturdays (12:30 pm). The trip takes 20 hours along sheltered, fjord-like waterways. Fine B.C. Ferries food service aboard.

SAMPLE FAMILY FARES:
Automobile, two adults, two children (5-11), 4-berth stateroom (no meals) — one way, only.

$103.50
(you save $34.50)

For car and stateroom reservations, tariff information, call your travel agent or contact...

B.C. FERRIES
Head Office: P.O. Box 1388, Victoria, B.C.
Victoria: Area Code 604 – 386-8515
TWX: 610-937-6015, Telex: 044-8164

Standard
Invites You To A Big OPEN HOUSE

Wednesday, April 3

7 P.M. to 10 P.M.

To introduce you to the great new Furniture Fashions for spring!

★ SPECIAL DEMONSTRATIONS
★ EXCITING DISPLAYS
★ MANY DOOR PRIZES
★ QUESTION CENTRES

Come and Enjoy Yourself Wednesday, 7-10 p.m.

FREE POP! FREE ICE CREAM!

Standard Furniture

737 YATES STREET 382-5111

The Daily Colonist.

"An Independent Newspaper
The Organ of No Clique or Party"

1858 — 1968

Published every morning except Monday by The Colonist Publishers Limited, at 2631 Douglas Street, Victoria, B.C. Authorized as second class mail by the Post Office Department, Ottawa, and for payment of postage in cash. All undelivered copies or any notices respecting changes of address are to be sent to the above address. Member Audit Bureau of Circulations.

RICHARD BOWER
Publisher and Editor-in-Chief

Rabbit Warren Life

BECAUSE THE COST OF owning a home has increased so sharply within the past two or three years, it is being assumed by planner-economists that the future of housing in this country lies in apartment dwelling.

Within recent days the Mayor of Victoria, the town planner of Saanich and others have said that the home of the future must be built up and that the individual home with its gardens and consequent land ownership is on the way out.

There is nothing new in this concept. It has happened in every industrialized country where space and transportation have become a community problem.

The ghettos of Warsaw and Frankfurt; the slum tenements of New York, and Glasgow, the rabbit warrens of London, Birmingham and Belfast were raised under the belief that this was the only practical housing for the masses. Time showed how dangerous this theory was and how expensive is the process of eventual rehabilitation.

In some cities high rise living is geographically essential, but in others planners have favored satellite towns in which adjacent communities preserve some of the better aspects of rural living without being removed far from the centres of community life.

There are areas where space is not the vital concern, and it is possible to include the Greater Victoria area in this category. Apartment living in Victoria is popular because there are many senior citizens and also many who have no desire to chain themselves to home ownership and its attendant chores and cares. But there are many others to whom hotel type living is anathema.

The assumption that single dwelling homes have moved out of the reach of the average wage-earner accepts what may be only a temporary situation, and also one which could by legislative process be altered.

For instance there is considerable doubt that the present high interest rates, which threaten to move the cost of NHA loans to 9 per cent next month, is any more than an economic cycle freak. A recession in the building industry or an end to hostilities in Vietnam could quickly change the borrowing picture.

However when building costs are considered, mortgage loan rates are only part of the problem. The biggest increase in home-owning costs in recent years has been the rise in the cost of land. Where lots were obtainable for $2,000 a few years ago, they now cost $5,000 and more. In no other phase of building has the cost risen so sharply as for the raw land.

The provision by some level of government of reasonably-priced land for home building purposes may be radical and hateful to the land speculator, but it is the one phase in the building cycle which can be tackled without detriment to the interests of the community at large.

The difference between qualification for a mortgage loan and refusal could well be the $2,000-$4,000 extra cost on the typical home lot. Financing a home costing $17,000 and one costing $20,000 can make all the difference.

Town planners before jumping to hasty conclusions should bear these thoughts in mind. What seems right in 1968 may be all wrong in 1978.

Falklands' Fear

IT IS TO BE HOPED that the British government will take as firm a stand for the people of the Falkland Islands against the claims of sovereignty by the Argentine government as it has done for the Gilbraltarians, who voted so overwhelmingly to retain their association with Great Britain in the face of claims by Spain.

In neither case does retention of sovereignty by Britain represent any particular political or economic advantage. All that is really at stake is her responsibility for the inhabitants of these one-time bastions of empire, strategically important in a day when British fleets were so dependent on scattered bases for coaling and replenishment of food and water.

A spokesman for the Falkland Islanders, Captain Nigel Miller, has said that if there were a referendum, as in Gibraltar's case, the result would be even more overwhelmingly in favor of retention of their British status.

But reflecting the doubts of the islanders of the British government's intentions with respect to the Argentine claims, he added: "We may be the farthest flung British colony, but we do not want them to fling us any farther."

From a geographical point of view, the Falklands are more properly Argentinian or Chilean—Chile also has a claim to them—than British. And Gibraltar is certainly even closer to Spain. But geography, of course, has little to do with the feelings of the people on The Rock or in the Falklands.

Gibraltar was ceded by treaty in perpetuity and the British rights by virtue of occupation are at least as justifiable as the Argentine's in the Falklands. A British sailor is credited officially with the discovery of the islands in 1592, and there was a British settlement there before Argentina was a state. It was not until 1829 that the Republic of Buenos Aires claimed to have inherited the questionable rights of Spain in the islands.

But first of all the inhabitants' rights merit consideration. And if Mr. Harold Wilson's government is now in the process of negotiating a change of status for the Falklands, the least he can do is take them into his confidence.

To the present, so the Conservative Opposition in the House of Commons maintains, and the people themselves suspect, he has not done so. They are surely entitled to a voice in the decision of their own future.

Hansard Titbits

Unusual Subject

MR. M. W. MARTIN (Timmins): Mr. Speaker, one disadvantage of speaking at this stage of the debate is that it is very difficult to find a field not already covered in one form or another by other hon. members.

Mr. Reid: Why not try talking about the bill?

Cadboro Bay — Photograph by Cecil Clark.

Lily of the Swamp

Washington Calling

Youth Movement for McCarthy

By MARQUIS CHILDS

THE State of Wisconsin has seen a lot of political pioneering—some of it good, some of it dubious. But the campaign of Eugene McCarthy for president, with its potential in the primary election this week, is something new under the sun.

In that often-abused expression it is a people's movement, a young people's movement, without benefit of bosses or party organization. The victory in New Hampshire may have been a fluke, since New Hampshire is such an atypical state with an erratic voting record and odd undercurrents of prejudice. If McCarthy wins more than 40 per cent of the vote here it will prove, whatever comes after that, the political process is still open to a popular uprising.

★ ★ ★

The yeast of optimism is rising, as invariably happens at this stage of a campaign. Even the candidate has been influenced by it as he has moved in his unflappable fashion through the tightly scheduled 16 and 17-hour days of the closing week. You know I might win, he says; I could win in the country. For the candidate this has almost as unreal a look as it does for the professionals.

For the pros it is wildly improbable. It just shouldn't be happening. But, undeniably, it is happening—a phenomenon that six months ago would have been scorned as impossible to the point of absurdity.

In Cobo Hall in Detroit on a snowy night 2,600 people turn out and contribute $28,000 for his Wisconsin campaign. They have the marks—an eager excitement, a sense of visible participation—of the activists who supplied a lot of the steam for Franklin Roosevelt, Harry Truman and John F. Kennedy.

★ ★ ★

It is a big, barny, overlighted hall with the platform 10 feet above the audience and at least 15 feet from the nearest row of chairs. In that city that had by far the worst of last summer's riots McCarthy talks about the need to do far more and not less for the cities and not just with more money but with a much greater popular participation. He reads his speech with hardly a change of pace, no concession to oratory or emotion. He could have had them, as he said later, but from long experience he knew the impossibility of that kind of setting.

This is characteristic of this least demagogic of candidates. Whether he lets his audiences down is another matter. They come because of their faith in the man and what they believe he stands for. They are moved by his calm confidence that a way out of Vietnam and the dead end of the core cities can be found. The young in particular invest him with the beginnings of their restored faith in the efficacy of the spadework of practical politics. McCarthy confesses that this embarrasses him a bit. He believes he doesn't deserve it. From most politicians this would sound like hypocrisy. In his quiet, understated fashion it is almost credible.

★ ★ ★

Another familiar aspect is cropping up at this stage of the McCarthy campaign—reports of differences within his top staff over the direction of the campaign. What may be happening is a transition from the pristine innocence of New Hampshire to the high professional incompetence marking most political campaigns. McCarthy professes to be worried not at all. His principals are chiefly those of long standing, going back to when he first ran for the House of Representatives with a total war chest of $1,200 and a broad base of student power.

Robert F. Kennedy's entry into the presidential race the day after the New Hampshire was not exactly a surprise for McCarthy. Attempts to make his 3 a.m. meeting with Bobby's brother, Sen. Edward Kennedy, look like an accommodation between the two candidates opposed to President Johnson are foolish, McCarthy says. There is no accommodation and there cannot be until after the California primary on June 4. Despite the polls showing him trailing Kennedy in California, McCarthy is confident he can win with the backing of the left-of-centre California Democratic Councils that supplied his slate. He intends to fight hard in each primary with no Kennedy-McCarthy union, he insists, until after June 4.

★ ★ ★

The only bitterness he expresses is over the efforts of the Kennedy camp to win away his young people. Why can't they find young people of their own, he says, instead of trying to take away those who have been working so hard for me? Reports of arm-twisting by Kennedy recruiters circulate through the McCarthy movement.

The Kennedy drums are beating the call to colors at every crossroads. Going back to 1953 and John F. Kennedy's beginning drive for the presidency, Kennedy factions in almost every state are reassembling. In the end they may mow down McCarthy. But they will never have the dedication of a rank-and-file movement springing out of a shared faith in a man and his convictions.

(Copyright, 1968, by United Feature Syndicate Inc.)

Sooke's Lively Pensioners

Our Readers' Views

To be considered for publication, in whole or in part, letters must be on subjects of general interest, and if signed with pen-names, must be accompanied by writer's name and address. Preference will be given to those that are brief.

RE article on Page 14, March 24, Daily Colonist by Jim Brahan, "Sooke Aged to Build $120,000 Home," I would like to comment on that entire article but will confine my remarks to the paragraph on the weekly lunches served by and for members of OAPO of Sooke.

"To help keep their elderly residents healthy"—? Even if the word "happy" had been used in place of "healthy" a less erroneous impression may have been conveyed. Keeping old people healthy—balanced diet—coupled with mention of one suffering malnutrition? The unfortunate wording conveys the definite impression of "soup-kitchen, bread-line" atmosphere. Nothing could be farther from the facts.

These lunches are a social function thoroughly enjoyed by all, if your writer could witness the singing and dancing around the piano after tables are cleared away he would wonder where the hungry, tottering old folk were hiding. I imagine our local doctors would say more of us suffer from overweight than malnutrition. Transportation is a problem in any rural district and not just for the aged. Many members are brought to the hall by those who have not yet given up driving.

The most important thing for our members is high morale, self respect and pride in our organization. In other words the best possible Self Image. Nothing will blast that quicker than this vague suggestion of "soup-kitchen" atmosphere. Nothing could more effectively keep us away from the luncheons than to give our children, relatives and friends the idea that we totter down for a cheap meal a couple of times a week. I find that impression most depressing and humiliating.

RUBY STEWART,
Otter Point Rd.

★ ★ ★

Work Overdue

Your excellent editorial of March 24 regarding the state of the roads on Vancouver Island was most timely.

During the period, when the provincial and Dominion governments undertook the costly Trans-Canada Highway to Alberta and B.C. opened up, and modernized, the roads in central and northern areas, it was perhaps understandable that not much construction could also be done on Vancouver Island.

However this does not apply now, so that major work is overdue on southern Vancouver Island, also the northern part too.

One keeps hearing how Pat Bay Highway is overloaded and dangerous, which now carries the increased population of Saanich and all the ferry traffic.

The Lake Cowichan road has been quite inadequate for many years, and is a most unsafe road, now that all the large chipper trucks use it, together with added truck and passenger use.

The government has a more direct route planned to Cowichan Lake, but action is required to remedy the present problems.

Then you mention the need to modernize the Sooke Road, and also further up the Island.

L. F. SOLLY
The Rock
Westholme B.C.

★ ★ ★

Gold Crisis

The recent world gold crisis should make governments around the world sit up and take notice how archaic our monetary systems are, and take steps to put money on a more realistic backing. It seems ridiculous to use, as a basis for money, a metal that by itself is useless, and in these times cost almost double its pegged value to procure. The fact that there is not enough gold in the world to back all the currencies, also it would appear to have money backed by the total resources of the country.

The true wealth of any country is its potential natural resources, and the true value of any particular society is its ability to exploit these natural resources through management and labor, for the benefit of the whole of society.

I am of the opinion that we should have an overall planning board, made up of appointments from regional planning boards across our country, which in turn are made up of appointments from local planning boards of all our resources. Some noted economists claim that with one national bank system, we could provide credit for capital expenditures for the exploiting of our resources for around 2½ per cent, even if this rate was 5 per cent, with proper planning for full employment, full production, full possibility of all our society to purchase and enjoy the fruits of our resources. We could be the wealthiest country in the world. After we have satisfied the wants of our society, we would have our surplus to offer to the world markets.

I realize that there would be some difficulties in that we have too small a population; at 100 years of age we should have had at least five times the population we now have, but with proper planning, by the end of the present century, we could have a population 10 times our present figure.

I believe that through the united nations, we should have an international currency, through a world bank, for the use of world trade exclusively by all countries. National currencies are to be used exclusively within the borders of each country. While our national currency would be backed by natural resources, our international currency would be backed by gold deposits, in the world bank, by the different trading countries. I believe this would make for a more stable economy throughout the world.

WILLIAM MASON,
1019 Rockland Ave.

Future Way of Life

Cities of Tomorrow Must Be for Man

By JEAN-MICHEL van GINDERTAEL

WHEN the 21st century dawns the world's population will have grown to six or seven thousand million people, according to present demographic forecasts. The majority will be living in vast conurbations, compact yet tenacled as the octopus, heaving seas of anonymity, which will either have exploded from their present confines or arisen virtually complete in areas which today are still deep in the countryside.

The fact that in 1968 such a prospect causes us to shudder a little, or that at any rate we view it without pleasure, is an indication that the transformation will not take place smoothly. The ordinary individual fears that he will be starved of light, air and space, and most of all that he will lose his individuality in what will become a vast ant-heap. In effect, he fears that his health, his physical and psychological well-being, is going to be at risk. Is he wrong?

★ ★ ★

Yes and no. He is wrong, in the sense that the urban experience has not in fact up to now endangered his health, and has had rather the contrary effect. It was because his daily life was hard, joyless and unhealthy that the individual left his fields, came down from the mountain, emerged from the jungle to settle in the town, and earn there the bread that he could not find elsewhere. The town gave him the liberty of the labor market, opportunities for culture and recreation, and some guarantee of health care. Statistics confirm that, in regard to general health at any rate, the promise offered by city streets has been fulfilled.

And yet ... Even while granting that the town or city as we know it today takes man's needs into account, can we say as much for the city of tomorrow? In the developing countries, the expansion of population around the urban zones has created hideous shanty-towns that lack the most elementary sanitary equipment. And in the big cities of the industrial nations, pollution of every kind is rife. It manifests itself in the uproar of city streets and in the vicinity of airports, in the discharges into the atmosphere from the exhaust pipes of our cars, in the hurried, jagged patterns of daily life which create around us a kind of psychological pollution.

There are, therefore, an army of challenging problems facing the man of tomorrow. But we should say, rather, the man of today, for the possible solutions require time as much as money, imagination as much as goodwill. Social problems are linked with economic plans, health is affected by conditions of work and housing, in short, the approach must be integral, excluding nothing, forgetting nothing.

★ ★ ★

For the citizen of a developed country, nothing is more commonplace than water. He uses it freely since, as a general rule, it costs him almost nothing. And yet it is not an inexhaustible resource. In some western cities such as New York, he is reminded of this by occasional periods of water rationing during drought. The problem here, as in other big cities of the classic type, has already appeared of increasing the amount of water available and putting it at the disposal of the inhabitants.

But when we turn to the developing countries, water ceases to be a preoccupation and becomes a problem of dramatic proportions. Very often, there is no water supply of any sort in those hovels one sees in the shanty-towns and bidonvilles, dwellings made from a few bits of wood and corrugated iron, even of mud, in the middle of scrap-heaps and dumps. Water has to be searched for, often very far away. As often as not it is of doubtful quality. Hence the enormous number of cases of cholera, typhoid, bilharziasis and fulariasis.

★ ★ ★

It is clear that the urban development of the next 30 years must not be a development of shanty-towns. Even if, through lack of resources, urban extension may have to take the shape of rudimentary buildings or blocks of flats of mediocre quality, the authorities must still solve the fundamental question of water supply which constitutes the real point of departure. An example of the importance of this is the city of Teheran, in Iran, which in 1932 before a hygienic water supply was installed had a mortality rate of 25 per 1,000. Thirty years later, and in spite of the fact that the population had greatly increased, the death-rate had fallen to 11.5 per 1,000.

Pollution Problems

However, a clean water supply must be accompanied by means of getting rid of the water when it has been used, along with refuse and excreta. If not, the results can be catastrophic, as witness the unhappy example of Rangoon. A clean, modern city before the last war, Rangoon underwent several bombardments and then, at the end of hostilities, a massive invasion by refugees. The sewage system had been destroyed, pipes were blocked, pumps were out of action, and refuse was left to rot on the ground. It was, of course, a situation which invited the proliferation of mosquitos on an enormous scale. Today there are thousands of millions of the mosquito Culex fatigans in Rangoon — the insect which transmits filariasis, the disease which often manifests itself in the form of elephantiasis.

Communities need to gauge their present and future needs, and make the requisite financial investment: at present Calcutta in India is devoting $500,000,000 for the progressive restoration and repair of its waste disposal system.

But granted the fundamental importance of water supply and waste disposal for the health of a big city, they still constitute but a proportion of the many factors involved in maintaining the well-being of modern man. Under this heading pollution, unfortunately, merits particular mention.

★ ★ ★

The phenomenon has existed, in one form or another, since the most ancient times. It is even possible that at the beginning of the Nineteenth Century, when coal was king, there was worse pollution in some places than we know today.

The fact that modern cities do not include numerous stables is also a form of progress, although unfortunately counterbalanced by air pollution from the exhaust pipes of vehicles. The automobile is in fact the second most important source of urban pollution, the most important, in winter particularly, being the gases and fumes from domestic heating appliances and industries using oil and coal for various purposes.

Noise, ever present in modern life, marks perhaps the greatest difference in comparison with the past. In certain large cities such as Rome, the noise continues non-stop night and day.

★ ★ ★

It is in the city of tomorrow, then, that man will work out his destiny. This is not only because three-quarters of the world's population will be involved in the urbanization process when the Twenty-first Century begins. It is also because man today must make his readjustments —both biological and intellectual — in the shadow of the city.

We have not yet managed to solve the contradictions to which we are subject in this regard. Modern man displays a revulsion from the village, from the little rural backwater, and avidly seeks the great collective and social confrontation, the competition in which he will be tested by his peers. At the same time, he flees from the undiscriminating touch of the crowds and the great agglomerations, seeking for himself and his family a private spot, a secluded country cottage for weekends.

We must try to reconcile these opposing desires rather than bring them to the point of open rupture by allowing them to continue to pull in different directions. Town planners and architects have a major role to play here, since their previous creations have perhaps gone too far in the direction of the purely functional or aesthetic. Vast green spaces, for example, are indispensable around new residential zones, and some experts even advocate that they be left as wild wood and thicket, affirming the union between nature and anti-nature that the city represents.

★ ★ ★

The second rupture we must avoid is that between home and the place of work. While it is true that over the past 100 years the hours we must spend each day in factory or office have diminished, it also appears that modern man is steadily losing this "leisure time" so painfully gained in commuting twice a day, often in conditions which are a menace to his health. These comings and goings between the suburbs and the city centres are unproductive and must be reduced, particularly since they involve congestion of transport on a continuously increasing scale.

The solution, as is immediately apparent, is to decentralize the factories and offices, a trend which has already begun in Sweden and Great Britain, for example. But the new towns springing up in consequence must offer more than a place to sleep and to work, must be more than a pale reflection of the big cities they seek to replace. They must have a soul, must offer a point of contact between those who live there.

Beyond these preliminary steps, we must have a wider vision. We should seek to build our cities again, this time in harmony with the kind of life we will live tomorrow. They may be cities on stilts, freed from the earth and freeing it. They may be cities under the sea, as is sometimes predicted in science fiction. But whatever technical innovations are used, the cities should be conceived, designed and built for man and only for man.

(World Health Organization)

Minister's Flouting of Supreme Court, Disgraceful Display in Gallery Disturbing

Legislature Losing Respect of B.C. Public

Public respect for the institution of parliament seems to be crumbling in British Columbia.

PAGE 5

OPINION

★ ★ ★

CAPITAL REPORT

By IAN STREET

★ ★ ★

It's small wonder, really, with some of the demonstrations that have taken place on the floor of the House and in the public galleries.

Last week alone, in addition to the disgraceful display by Gaglardi supporters in the gallery, there was the spectacle of a cabinet minister calling down the Supreme Court of Canada.

★ ★ ★

Mines Minister Donald Brothers, a lawyer who was recently made a QC, used some pretty blunt language to tell the House B.C. rejects the Supreme Court ruling on offshore mineral rights.

He explained later the court's ruling was on a reference only — therefore it was an opinion and not a judgment — but this was done outside the House. The impression of defiance of the highest court in the land remained.

The opposition argues such unyielding and harsh positions by B.C. have helped create a climate in which respect for all institutions is seriously impaired.

Certainly this government has displayed an attitude which indicates there are acceptable and unacceptable brands of defiance.

★ ★ ★

Anything against Ottawa always has been condoned by this administration. So, when Mr. Brothers stood up in the House Monday to say B.C. claimed 100 per cent jurisdiction over off-shore minerals, despite the court's ruling to the contrary, Premier Bennett led the desk thumping.

★ ★ ★

This kind of approbation — or the lack of it — from the government benches has spilled over into the public demonstrations as well.

Take, for instance, the sit-in organized by the Victoria low income mothers, and contrast it with the handling of Phil Gaglardi's supporters.

When the mothers arrived with their signs the parliament buildings was practically crawling with plainclothes police.

The pro-Gaglardi forces, however, got none of this tough treatment although their coming obviously wasn't a surprise to the authorities.

★ ★ ★

There is a strong impression left, though the premier has since claimed he had no inkling of what was planned, that this particular demonstration was viewed with some official indulgence.

Mr. Bennett was disturbed by the shouting and chanting from the galleries but he seemed to find himself torn between conflicting emotions. These good people, who had gone a bit too far. That's all.

Among the demonstrators was Charlie Bennett, who named his luxury roadster the Del Ceilo Roadrunner, thus thumbing his nose at critics of his controversial land project near Kamloops in which Mr. Gaglardi's sons were involved.

And Michael Latta, one of two directors of Active Petroleum Products, Kamloops, which according to written answers to questions on the order paper, sold $1,201.70 worth of gasoline and $1,285.45 worth of diesel fuel to the department of highways last year.

★ ★ ★

It can be argued these people have as much right as any other citizen of B.C. to demonstrate for Mr. Gaglardi's reinstatement as highways minister.

But their presence cannot be regarded as helping the pro-Gaglardi cause.

This fact was fully recognized by Mr. Bennett, the land developer not the premier, who, when introduced to a reporter by an over-zealous supporter, showed signs of acute embarrassment. And the poor fellow who did the damage was later despatched to tell the reporter: "Mr. Bennett doesn't want his name in the paper."

★ ★ ★

Worst of all, however, was the suspicion in some people's minds the government didn't take adequate precautions to prevent the outburst that disrupted proceedings in the House for over 10 minutes.

True, Speaker William Murray quickly ordered the galleries cleared, all that he could do in the circumstances, and later cautioned that further demonstrations which resulted in contempt of breach of House privileges would result in jail sentences.

But no attempt, either before or after the event, was made to impress this upon the demonstrators in person.

★ ★ ★

This seems to leave the door open for recurrences of this type of demonstration. Apparently Thursday's affair wasn't sufficiently serious to constitute a breach of privilages or contempt. Where is the line to be drawn?

Are supporters of the opposition parties to organize counter demonstrations? Will there arise a new breed of professional demonstrators with reversible banners, government causes one day and those of the opposition the next.

★ ★ ★

The pressure is on the legislative attendants who have tightened security around the chamber after the several incidents which have occurred in recent weeks.

Perhaps the best plan would be to set up a riot control training program for the attendants before the next session.

WHEN YOU THINK INSURANCE THINK
CUMBERBIRCH
Insurance Agencies
937 YATES 388-4221

furniture for 'fun people'
MING
Join the swing to exciting new MING Rattan Furniture
—favorite of young marrieds, career girls and bachelors
—ideal for leisure-time living in your apartment, rec room or cottage.
Savings up to 50% at our week-long
anniversary Sale
April 1st - 6th
Highest quality, widest range in Canada. Free interior design service. Easy terms available. Don't furnish until you've seen our three whole floors of fabulous values! Or mail this ad to us and we'll send you a free catalogue worth 50 cents.
Kego IMPORTS

135 Water Street, Vancouver
one block north of Woodward's
684-7817

Communication Gap Bedevils School Boards

Peterson Keeps It Dark

★ ★ ★

A LOOK AT LEARNING

By BILL STAVDAL

★ ★ ★

Education is beset with enough problems without having them made worse by a primitive system of communication between school boards and government.

Yet that is the situation which our school districts labor under while they try to run their multi-million dollar affairs.

One has the impression at times that communication between the department of education and the public would be better off via runners carrying messages in forked sticks.

★ ★ ★

Not only is the department keeping school boards in the dark about vital educational matters, but it is damaging its own image with the public. The numerous worthy and interesting things which the department is doing are simply not being told effectively.

By way of documentation, let's take the current cost ceiling imposed on school construction by the government. Whether it is realistic or otherwise is not the point here; we are talking about communication.

★ ★ ★

There was no widely disseminated announcement of the government's new regulations. This procedure could have been expected from a public relations point of view, because a department official said the regulations were to assist school boards in obtaining essential classrooms.

Instead, a delegation from the Greater Victoria School District was given the word when it went down to the Douglas Building to discover what was going on.

Now, this argument over school costs has been going on for years between the Greater Victoria School Board and the department. The board says its costs are the lowest it can manage; the department replies that other areas in B.C. build for less.

★ ★ ★

Defending the new policy before the Legislature this month, Education Minister Peterson quoted cost figures from several B.C. points, apparently proving that the cost ceiling can be met.

The school board has for years been hearing fragmentary information on building costs elsewhere. At its last meeting the board ordered a letter sent to the department asking for comparative statistics.

The letter said:

"The trustees of this board are quite concerned over the matter of school construction costs and the yardstick that is used to determine whether the construction in this school district is comparable to other school districts throughout the province.

★ ★ ★

"It would, therefore, be appreciated by the board if you would furnish a cross section over, say, the past two years of a number of school districts throughout the province on their actual construction costs of new school buildings . . ."

The letter asked for figures on cost per pupil, cost per classroom and cost per square foot.

★ ★ ★

The reply received this past week said:

". . . I must advise you that this information is not released because it could be very misleading unless the specific circumstances associated with each project are known."

There followed an assurance that the department is always willing to discuss details of "a specific project in your district."

Well now, how on earth is a school board supposed to satisfy itself that its costs are realistic if the department of education refuses to supply information?

★ ★ ★

The department, which keeps detailed statistics on construction costs, is the handiest and most logical source of information. Yet it refuses to supply figures on the excuse that trustees might not be bright enough to understand them.

If bare figures are misleading, why did the education minister cite them before the Legislature recently?

Examples like this could be quoted endlessly.

Proposed revisions to the Public Schools Act were not forwarded to the school districts. The trustees (and reporters) are still fumblingly trying to understand the new financing system.

★ ★ ★

A new system of teacher certification was outlined clearly before the Legislature by Mr. Peterson, yet when I mentioned the matter to a senior school official a week later he hadn't even heard of it.

The good news, the bad news and the in-between — it's got to be communicated better than is happening now.

SMILE, YOU'RE ON or soon will be
CABLEVISION
Call 477-1884

Estimates Tell Them What's Going On

Aldermen Learn on Job

★ ★ ★

CITY HALL COMMENT

By A. H. MURPHY

★ ★ ★

After a lull of more than a month, during which newsmen began to wonder just who was deciding what behind closed doors, City Hall last week, like the daffodils, burst into life.

It opened with an intermunicipal meeting at which the always delicate question of grants was considered.

It was decided a couple of years ago that the best way to handle grants was to funnel them all through the intermunicipal committee. This group then turned them over to the Greater Victoria Welfare Council for sifting.

Garth Homer, council director, turned in his report at last week's meeting and in the opinion of this observer, it was a good one.

★ ★ ★

Courageously he recommended that the Salvation Army be refused its first request for money on the grounds, mainly, that it diluted its welfare assistance with "pastoral counselling."

It is not easy to urge that the Sally Ann be refused as everyone knows the God-inspired and magnificent work they do. But it's nonetheless true that it is pastoral and no less true that public money should be given on a strictly non-sectarian basis.

Mr. Homer also urged that the B.C. Maritime Museum be refused a grant inasmuch as its maintenance was, partly at least, the responsibility of the provincial and federal governments. The request was turned down but that isn't the end of that story.

The city is going to be asked by the mayor to help the institution which is limping for lack of funds. Five will get you 10 that the mayor gets his way.

★ ★ ★

Budget trimming sessions started Tuesday and, at the first meeting, Ald. Percy Frampton suggested that he and his aldermanic colleagues be given a raise of $500 a year.

We all know, no matter what they say at election time, that voluntary service to one's municipality is as dead as the Dodo and a $500-a-year raise may be quite justified for aldermen but what a fantastic time to bring it in!

★ ★ ★

These budget sessions are for the primary purpose of trimming spending estimates submitted by department heads in an effort (admittedly futile this year) of holding the line on costs and keeping the tax rate on an even keel. So what does Ald. Frampton do?

He suggests a raise all around, that's what he does.

★ ★ ★

Budget sessions have been in progress all week. This period serves a dual purpose. Not only are estimates scrutinized but aldermen are educated. Going item by item over each area of spending, the members of council learn what is going on and what is likely to happen.

And you'd never believe how little some of them know about the city administration — how little, in fact, some of them know about the affairs of the departments they are supposed to control.

★ ★ ★

Ald. Ian Stewart suggested what seemed to be a good policy in this tortuous business.

Why not look at a department's spending estimates, he urged, and set a percentage figure by which spending might be increased from the year before?

★ ★ ★

If, for example, a department head submitted figures which showed that he wanted to spend 15 per cent more than the previous year (it is always more, of course) he would be told:

"You may spend 10 per cent more and that is the limit. How you accommodate yourself to that restriction is your business. You are the department leader and the man to set priorities."

The proposal was not adopted, of course.

Just what are you trying to do, Ald: Stewart, destroy democracy?

CARLOAD Purchase!

OF THE FAMOUS LENNOX OIL FURNACES
We have purchased, AT A GREAT SAVING, an entire carload of the famous Lennox Oil Furnaces—largest manufacturer of oil furnaces on the North American continent.
Here's your opportunity to get rid of that old-style, worn out, uneconomical furnace or converted unit. Replace it with a Lennox—the finest in quality and economical in operation.
FREE ESTIMATES GLADLY GIVEN
PHONE 384-9381
Financing If Necessary
$479.00 INCLUDES
★ One Lennox 90,000 B.T.U. Automatic Oil Furnace with the revolutionary new economical O.H.P. Burner.
★ 250-gallon basement tank connected to furnace.
★ Wired to approved panel.
★ Thermostat control.
(Duct Work Extra)
TAKE ADVANTAGE OF THIS "LUCKY PURCHASE" — INSTALL NOW — AND SAVE MANY DOLLARS!
HARKNETT FUEL LTD.
Your Locally-Owned and Operat ed Fuel Oil and Heating Centre
2333 GOVERNMENT ST. PHONE 384-9381

NEWSPAPER ADVERTISING STIMULATES BUYING

BACKSTAGE

with

Patrick O'Neill

Bastion Play Challenges Actress

Childhood Terror Comes Alive

There is terror when a child sees a ghost and screams.

But that is nothing compared to the horror expressed when a child sees a ghost, blinks and pretends there is nothing there.

At that point, the world of reality and the world of fantasy slid into one another, and the child drifts through both.

It is the mystery and terror of this dark land of childhood that William Archibald chose to explore, when he made a stage play out of Henry Miller's Turn of the Screw.

The play, called The Innocents, will be produced April 12 to 20 at McPherson Playhouse by Bastion Theatre.

★ ★ ★

"I was moved by deep compassion for the children," said Archibald. "This transference of tragedy from governess to children is the greatest difference between the book and the play."

The story, first accepted by a magazine as a ghost story when Henry James wrote it, concerns a governess hired to look after two endearing children.

She is confronted by the ghosts of the previous governess and valet, both of whom died mysteriously.

But the children, in all innocence, appear never to see the apparitions, and the kindly housekeeper only wants to protect the children from all evil, alive or dead.

The early simplicity of ghosts was clouded in the period when the unconscious mind was under exploration by followers of Freud.

An example of this was Edmund Wilson's theory that the ghosts exist only in the mind of the impressionable governess, and that it is a psychological study, not a story of the supernatural.

But Archibald has chosen ghosts.

When his play was made into a motion picture, Deborah Kerr played the governess, and on television Ingrid Bergman played the role.

That's a tough act to follow, and Bastion has given the job of playing governess to Karen Austin, one of the strongest performers of the current season.

She has played leads in Barefoot in the Park and Taming of the Shrew, and filled in on short notice as Guinevere in Camelot for some performances.

□

Rod Symington, a University of Victoria teacher, undertakes challenging roles in two short plays for Victoria Theatre Guild opening Saturday and running to April 13 at Langham Court.

The plays are The Private Ear and The Public Eye.

In The Private Ear he is a sensitive young man who meets a girl at a concert, and dreams of her as the perfect woman.

After a short chat he invites her to his room. He and a dashing friend dash about getting ready for the great moment.

When the girl arrives, of course, she not only can't stand the sensitive young man, she falls for his friend.

In the second play, The Public Eye, Rod is married and lives in the plush West End, instead of in the slums of the first play.

But here again, he has his problems with women, and all problems are worked out in very funny fashion in the double-feature.

□

At Nine in the Fifth Place, Government Street, Christopher Crawley will have Mother Tucker's Yellow Duck (don't try to say it in a hurry) Easter weekend, Friday, Saturday and Sunday.

The group is playing with The Byrds at the Arena Saturday, April 13, and will rush to Nine in the Fifth Place to play from 11 p.m. to 4 a.m. that day.

Dustman To Earn Royalties

CAMBRIDGE, England (UPI) —Frank Clarke, the "singing dustman" (garbage collector) who gained fame when mentioned in Prince Charles' first journalistic effort, was signed Friday night to make his first recording.

The prince, in an article in Varsity, the Cambridge University undergraduate newspaper, mentioned he was distrubed by the garbageman singing Oh Come All Ye Faithful as he made his rounds Mondays and Thursdays to empty waste cans outside the Prince's college room.

"It can't do any harm and I can't be any worse than a lot of the voices you hear these days," Clarke said at his home here after the announcement of the contract with Pye Records was made.

"I don't know what the company will want me to sing but I presume it will be the carol," Clarke added.

University of Victoria
MUSIC DIVISION
An Evening of Choral Music
Motet: "Jesu Priceless Treasure"—Bach
"Ceremony of Carole"—Britten
Wednesday, April 3, 8 p.m.
EDUCATION ARTS BUILDING, Room 144

DON'T COOK TONIGHT CALL CHICKEN DELIGHT. READY TO SERVE
COMMENCING MONDAY, APRIL 1
WE WILL BE OFFERING
FREE DELIVERY
on all orders of Chicken, Ribs, Shrimp or Fish within a 3½-mile circle.
(MINIMUM ORDER $2.50)
807 Fort Street 388-5161

COMING! ONE NIGHT ONLY! Royal Theatre, Mon., April 22
THE ALEXANDER BROTHERS and BILLY RUSK
IN
"White Heather" Review
With
Lawrie Adam - Colin Stuart
Rae Gordon - Anna Cowie
and
The Adeline Duncan Dancers
Pipes and Drums
The Canadian Scottish Regiment (Princess Mary's)
ARRANGE TO ATTEND NOW
Mail Orders Now To Royal Theatre
805 Broughton Street
Prices: Logee $3.50, Boxes $3.00, Main Floor $2.75; 1st Balcony, $2.75; 2nd balcony, $2.50 and $1.75.
Enclose Stamped and Addressed Envelope For Return Of Tickets
Make Cheques Payable To Royal Theatre

OPENING NIGHT
ROLLER SKATING FRIDAY
APRIL 5th, 8:00 P.M.
AND EVERY
MON., WED., FRI., SAT. AND SUN.
SUPERVISED PROGRAM
Adults ..... 65c Students 50c
BOOT SKATE RENTALS 35c
THIS YEAR SPECIAL
FAMILY SKATING
Saturday—10-12 Noon. Wednesdays 4:00 to 6:00 p.m.
Parents....50c Children all ages 25c
(Skates included with admission)
ESQUIMALT MUNICIPAL SPORTS CENTRE

RE-OPENING
THE Net Loft RESTAURANT
640 MONTREAL STREET
NOW OPEN DAILY FOR DINNERS
5:00 P.M. - 9:00 P.M.
PHONE FOR RESERVATIONS
388-5551

CRYSTAL GARDEN
PUBLIC SWIMMING
SUNDAY
2:00 - 5:00—Public
7:00 - 9:00 p.m.
MONDAY
12:00 - 1:00—Adults Only
1:15 - 3:15—Housewives
8:15 - 5:00 p.m.

SEE
Over 100 Life-size Josephine Tussaud Wax Figures of Famous People at the
ROYAL LONDON WAX MUSEUM
OPEN DAILY
9 a.m. to 9:30 p.m.
Sundays, 12 Noon to 9:30 p.m.
In the Crystal Garden Swimming Pool Building across from the rear of the Empress Hotel, 385-4021

A First Class Sailing Film!
"How to Win The America's Cup"
Narrated in person by
JOHN BIDDLE
world's leading yachtsman commentator
An exceptional, full-colour film featuring 1967 highlights in the sailing world.
Catamaran surfing! 5.5 Regatta! Annapolis Newport Race plus the America's Cup!
Friday, April 5th — 8:30
McPherson Playhouse
TICKETS: $2, $1.75

UNDERGROUND CINEMA
NUMBER 1
Featuring the World's Finest Experimental Films
HOFSESS—Redpath 25
STRAITON—Portrait of Lydia
RUBENSTEIN—Hyacinth's Child
BIENSTOCK—This Morning
EMSHWILLER—Relativity
KUCHAV—Craven Stuck
SUNDAY—MONDAY
Nine In the Fifth Place
1313 Government
Doors: 8:00—Show: 8:30

MEMORIAL ARENA
SUNDAY
Skating
2:30 p.m.—PUBLIC
8:15 p.m.—PUBLIC

1720 ISLAND HIGHWAY
RESERVATIONS 478-2313
VICTORIA'S First and Only RESTAURANT
Serving German and European Foods
Wolf's RATHSKELLER
Open Daily, 4:30 to 11:00 p.m.
(CLOSED MONDAYS)
By popular demand we repeat our Continental Buffet—
SUNDAY, 4:30 - 9:00 P.M.
FAMILY DINING
$2.95 Per Person
Children, $1.50

The McPherson Playhouse
COMING EVENTS
BOX OFFICE OPENS 10 A.M.
March 31
EAST INDIAN FILMS
8:30 p.m.
April 1st
AMERICA'S No. 1 SALESMAN
Elmer Wheeler
8:00 p.m.
April 5
HOW TO WIN THE AMERICA'S CUP
Sailing Film
8:30 p.m.
April 7
OAK BAY JR. SCHOOL BAND
2:30 p.m.
April 12-20
THE INNOCENTS
8:30 p.m.
April 15-20
PLEASE DON'T SNEEZE
2:00 p.m.
April 21
BELMONT HIGH SCHOOL BAND
2:30 p.m.

LANGHAM COURT THEATRE
presents
"The Private Ear, the Public Eye"
Comedy by Peter Shaffer
APRIL 6th - APRIL 13th AT 8:15 P.M.
Tickets Eaton's Box Office, Wed., April 3rd
10:00 a.m. to 4:00 p.m.
ADULTS, $1.50 STUDENTS, 75¢
Monday night only, April 8th "Two for the price of one night"

ART GALLERY
OF GREATER VICTORIA 1040 MOSS ST.
HOW THEY ARE MADE
Descriptions and Examples of 50 Techniques in Art
The Era of Rembrandt and Durer Etchings and Engravings
COMING EVENTS
1. French Auction, April 8, 8 p.m. Admission: A treasure to be auctioned.
2. Children's and Students' Art Classes. Commencing April 16. Enrolment now.
3. 18th Annual Jury Show, June 11. Entry forms available April 15.

DINGLE HOUSE
"For Your Dining Pleasure"
OPENING FRIDAY, APRIL 5
Reservations After 3 p.m., 382-8721

ESQUIMALT SPORTS CENTRE
SUNDAY
1:45 p.m. PUBLIC SKATING
8:15 p.m. PUBLIC SKATING

Johnny's Restaurant
Where Old Friends Meet at Fort and Quadra
NOW OPEN
Sundays 11 a.m. - 7 p.m.
For Family Dining at Reasonable Prices
OPEN WEEKDAYS 7 A.M. - 8 P.M.

FOR ALL THE FAMILY
The RED LION Presents
INTERNATIONAL BUFFET DINNERS
Every Sunday, 5:30 - 8:30 p.m.
PLUS
a 12-week series of
INTERNATIONAL TRAVELOGUE FILMS
THIS WEEK
"JAPAN"
SUNDAY AT 7 P.M.
Adults $2.95—Children $1.75
(Includes Dinner and Film)
RED LION MOTOR INN
3366 Douglas St.
RESERVATIONS 385-3366
(A Div. of DMD)

Live Entertainment
DANCING NIGHTLY TILL 2 A.M.
FEATURING
Canada's No. 1 female vocalist
Judy Ginn
R.C.A. Recording star
who sings from her heart to your heart
GO-GO GIRLS
2 SHOWS NIGHTLY
Weekdays 11:00 p.m. 1:15 a.m. Saturday 10:00 p.m. Midnight
DANCING TO THE FABULOUS Foundry Brass
The Old Forge
Strathcona Hotel, Douglas and Courtney Streets

KELLY'S PRESENT SPECIAL PURCHASE
Of Angel and Capitol LP's
Save ½
POP ARTISTS Include:
Nat King Cole, Peggy Lee, Nancy Wilson, Al Martino, Mus Mills, Matt Munro, Frank Sinatra, Frank Ifield, Laurindo Almeida
TEEN FAVORITES:
Dave Clark 5, Peter and Gordon, Manfred Mann, Cliff Richard, Beach Boys, Chad and Jeremy, Shadows, Hollies
COUNTRY ARTISTS:
Faron Young, Roy Clark, Roy Acuff, Wanda Jackson, Hank Thompson, Rose Maddox, Ferlin Husky
CLASSICAL ARTISTS:
Maria Callas, Mirella Freni, Yehudi Menuhin, Anna Moffo, Hubert Von Karajan, Franco Corelli, Elizabeth Schwarzkopf, Giuseppe di Stefano, Sir Thomas Beecham
REGULAR VALUE $4.98 and $5.98
NOW 2.49 and 2.99 EA.
VICTORIA'S GREAT RECORD CENTRE
648 YATES ST.
Phone 386-6922
CANADA'S MOST COMPLETE RECORD SELECTION

William Thomas

ON MUSIC

Disc Lessons Answer School Needs

While school music programs go a long way toward helping those who wish to play an instrument, there is not much help for the pupil who wants to remain just an educated listener.

There is probably a good reason for suggesting that the pupil learn to play this or that and that the learning of an instrument will enhance the cause of personal music appreciation.

One of the problems is that it is hard to find good examples of the standard repertoire well performed for the pupil who wants to listen intelligently.

STAFF DIFFICULTY

It is also more difficult to find a staff member who has the time or the inclination to carry such classes.

There is a possible answer to this facet of musical education and it has been provided on record by RCA Victor. This record company offers an aid in Adventures in Music. It is a single long play recording, boxed with a teachers' guide and vocabulary.

The lesson I have is for Grade 4 pupils and is Volume 1. The guide was prepared by Gladys Tipton and Eleanor Tipton with the National Symphony Orchestra of Washington, D.C., under the direction of Howard Mitchell.

SCHOOL VALUE

The recording could be of particular value in small schools where the music programs are limited and also possibly it might have value for parents who want their children to enjoy educated listening.

The illustrations are well played and cover the musical spectrum from Mozart to Grofe. RCA Victor are also producing records to help parents with the New Math and a variety of sticky educational topics.

□

The week looks busy for both the junior and senior schools orchestras in Greater Victoria.

The senior schools symphony orchestra and soloists will offer a concert at the McPherson Playhouse at 2:30 p.m. this afternoon. Conductor Thomas Tucker has selected an ambitious program that includes works by Beethoven, Vivaldi, Saint-Saens and Handel.

JUNIORS TUESDAY

The effort that has gone into this production should produce an enjoyable afternoon.

Bernard Rain will lead the junior orchestra in concert at Oak Bay Junior Secondary School Tuesday at 7:30 p.m. Guests will be the Monterey elementary school choir, the Oak Bay junior high school grey band and soloists Rod Booth, Ron Comber and John Rigby.

Classes for Youth Produce Winner

By INA D. D. UHTHOFF

The children's classes at the Art Gallery of Greater Victoria have been responsible over the years for giving an impetus to budding talent in our local painters.

The latest example of this is in the Spring Show of the Montreal Museum of Fine Arts where the canvas by Michael Morris of Sidney has won an honorable mention in an entry of 113 artists from all over North America.

★ ★ ★

Pacific Nation is a gouache, no doubt of impressive size. I have not seen it hanging in the show as I have not visited Montreal this year. But the fact that a recent issue of Time magazine makes special notice of it proves that it has stood out from the works of over 300 paintings by artists from St. John's to Victoria.

Michael attended the children's classes at the Art Gallery here when he was in his early teens, going on to study under Herbert Siebner. Now at 25 he is on the faculty of the Simon Fraser University and is making a name for himself internationally.

★ ★ ★

He spent a year in England recently, attending some of England's most famous art schools.

The report on this show is that the rules for the Spring Show of the Museum of Fine Arts in Montreal have been changed from a juried show to one in which 35 museum and art school directors have been asked to each nominate five local artists who were then invited to submit whatever they wished.

Consequently there was a large entry which had to be whittled down to a reasonable amount for hanging. The result is that Survey 68, the title of the final selection, contains some imaginative work from artists little known outside their immediate province.

★ ★ ★

The judges this year were four well-known artists, gallery owners and curators. Montreal artist Charles Gagnon, Dorothy Cameron, Toronto art consultant, and William Agee, associate curator of New York's Whitney Museum.

The grand prize of $1,000 went to Yves Gaucher of Montreal, the second prize winner being Walter Redingerv with Spermatogenis II, replusive but unforgettable.

The third prize went to Bodo Pfiefer of Vancouver and the honorable mention to Michael Morris of Vancouver and Sidney, Vancouver Island.

What's Next On Stage

Today — Greater Victoria schools' symphony orchestra, McPherson Playhouse, 2:30 p.m.

Sunday, April 7 — Victoria Symphony Orchestra and Choral Society, Royal Theatre, 3 p.m. (Also April 8 at 8:30.)

April 7 — Oak Bay junior high school band, McPherson, 2:30 p.m.

April 8 — Soviet Navy Ensemble, Memorial Arena, 8:30 p.m.

April 12 and 13 — The Innocents, Bastion Theatre, McPherson, 8:30 p.m. (Also April 15 through 20).

April 15 through 20 — Please Don't Sneeze (children's play), McPherson, 2 p.m.

Olde England Inn

To Seekers of Charm and Tradition

Dine in The Olde England Inn

Victoria's treasure house of antiques; the only authentic English setting in Victoria. See Anne Hathaway's thatched cottage; guided tours daily. Also Old Curiosity Gift Shop on Chaucer Lane. Established 1946 by the Lanes.

TEAS — LUNCHES — DINNERS

OPEN DAILY, 8 A.M. TO 8:30 P.M.

382-8311

428 Lampson Street in Historic Esquimalt

OPEN DAILY 9 a.m. to 1 a.m.
CLOSED SUN. and MON.
COFFEE HOUSE
MAYFAIR CENTRE

Classified Ads Pay . . . Phone 386-2121

Famous Artist Ltd.

AFTER THE RED ARMY SINGERS AND DANCERS

NOW THE . . .

SOVIET NAVY ENSEMBLE

SINGERS, DANCERS, MUSICIANS

150 MEN OF THE SOVIET NAVY

ONE PERFORMANCE ONLY!!

VICTORIA MEMORIAL ARENA

MONDAY, APRIL 8, AT 8:30 P.M.

PRICES: $5.00, $4.00, $3.00, $2.00

TICKET SALES: KENT'S LTD., 742 FORT STREET — 384-2941

A FITTING CLIMAX

to Victoria's Greatest Musical Season

The Victoria Symphony Orchestra
(conductor and music director, Laszlo Gati) and

The Victoria Choral Society
(conductor and musical director, Rodney Webster)
join their talents to present two well-loved works

Mozart's **Requiem** — Haydn's **Lord Nelson Mass**

Maurice Brown
has appeared in leading bass roles with most of Canada's opera companies from Vancouver to Montreal. CBC radio, the Winnipeg Philharmonic, Festival Singers of Toronto, and international vocal competitions (in which he achieved high standing) also served as showcases for his talent.

Gloria Doubleday
A coloratura contralto, gold medallist of the Royal Conservatory of Music, Toronto, she is well-known as soloist in important choral works. Comments such as "rich . . . smooth . . . stately . . . charming . . . highlight of recital . . ." are common among critics reviewing her performances.

FOUR OUTSTANDING SOLOISTS

FOUR OUTSTANDING SOLOISTS

Audrey Farnell
A Canadian soprano, Miss Farnell studied in London and New York, and has sung with the Schola Cantorum in Carnegie Hall. She appears as soloist with the Vancouver Symphony, the Vancouver International Festival, Bach Choir, and on CBC in recital and with the CBC Chamber Orchestra.

Richard Loney
Mr. Loney is well-known both as singer and as actor. A student of Joseph Hislop of London, he has appeared in Theatre Under the Stars (three seasons), numerous musical productions in the Queen Elizabeth Theatre, and as Don Basilio, in "The Marriage of Figaro," he received excellent reviews in Calgary, Edmonton and Lethbridge.

Plan Now to Enjoy This Musical Treat — at the

Royal Theatre

Sunday, April 7, at 3 p.m. Monday, April 8, at 8:30 p.m.

TICKETS AVAILABLE AT EATON'S BOX OFFICE — 382-7141, LOCAL 313

IN CONCERT

THE BYRDS

(Mr. Tamborine Man)
(Turn, Turn, Turn)

With

MOTHER TUCKER'S YELLOW DUCK

and the

CITY ZU

Show Time, 8:30 p.m.
Doors Open, 8:00 p.m.

$3.00, $3.50, $4.00

Advance Tickets Available
Arena Box Office

Posters Available at Modern Sound Record

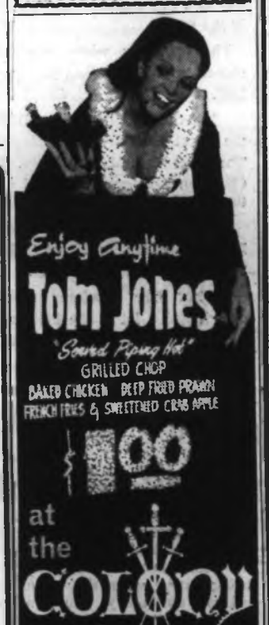

Enjoy Anytime

Tom Jones

"Sound Prong Hot"

GRILLED CHOP
BAKED CHICKEN DEEP FRIED PRAWN
FRENCH FRIES & SWEETENED CRAB APPLE

$1.00

at the COLONY

DOUGLAS at HILLSIDE

Colony Motor Inn

GEM THEATRE SIDNEY

"HURRY SUNDOWN"

IN COLOR

Michael Caine - Jane Fonda
From K. B. Gilden's best-selling novel about the South after the Second World War. Adult entertainment.

TOMORROW AT 7:45 P.M.

WINNER 7 ACADEMY AWARD NOMINATIONS

Including: Best Picture Best Actress Best Actor

JOSEPH E. LEVINE presents a
MIKE NICHOLS-LAWRENCE TURMAN production

This is Benjamin. He's a little worried about his future.

THE GRADUATE TECHNICOLOR® PANAVISION®
An Embassy Pictures Release

Fox CINEMA QUADRA AT HILLSIDE - 383-3378

2 SHOWS NIGHTLY AT 7 P.M. and 9 P.M.

STARTS THURSDAY, APRIL 11
at 8 p.m.

Reserved Seat Box Office Opens April 5

MAIL ORDERS AVAILABLE NOW

EVENINGS AT 8 P.M.

MATINEES WEDNESDAY AND SATURDAY, 2 P.M.
EXTRA MATINEES DAILY EASTER WEEK

All Seats Reserved

NOMINATED FOR 5 ACADEMY AWARDS!

CAMELOT

TECHNICOLOR® PANAVISION®

RICHARD HARRIS · VANESSA REDGRAVE · FRANCO NERO · DAVID HEMMINGS · LIONEL JEFFRIES

EVENINGS All Seats $2.00
•
MATINEES Wed., Sat. also Daily Easter Week All Seats $1.50

MAKE CHEQUE OR MONEY ORDER PAYABLE TO: HAIDA THEATRE, 808 YATES ST., VICTORIA

Kindly send me..... Seats @ $..... each in ☐ Orch. ☐ Loge
for the ☐ Mat. ☐ Eve performance on ..... (Day of Week and Date)
or (List alternate date) .....
Remittance for $..... (total amount) and self-addressed, stamped envelope enclosed (no cash or stamps, please).
Name .....
Street and No. .....
City ..... Prov. .....

HAIDA 808 Yates Street 382-4278

Special Attention to Theatre Parties and Fund Raising Groups
For information phone 382-4278

The Old Innkeeper Ken Hole Presents

Starting Monday
CANADA'S FIRST LADY OF SONG

ELEANOR COLLINS

Two Floor Shows Nightly: 9:30 and 12:30
with
THE IRV LANG QUARTET AND BRIAN ANDERSON
Dinner, 5:30 p.m.
Dancing, 8:30 p.m.

RED LION INN

Reservations, 385-3366
(Div. of D.M.D.)

● MONDAY ONLY ●

MATINEE, 1:30—EVENING, 7:00 - 9:00

A GREAT HERITAGE SERIES MOVIE WITH FIRST ACADEMY AWARD

For SPENCER TRACY

ONE OF THE GREATEST OF ALL PICTURES!

RUDYARD KIPLING'S CAPTAINS COURAGEOUS
Freddie BARTHOLOMEW Spencer TRACY
Lionel BARRYMORE Melvyn DOUGLAS
A VICTOR FLEMING Production

OAK BAY 2184 OAK BAY AVE 383-2943

Special Matinees 1:30
On Sat., Mar. 30 & Mon., Apr. 1
Monday Evening 7:00 and 9:00

CONTINUES TUESDAY

happiness is Debbie Reynolds as "the Singing Nun"
Inspired by the song "Dominique"

M-G-M presents A JOHN BECK PRODUCTION

RICARDO MONTALBAN
AGNES MOOREHEAD · CHAD EVERETT
KATHARINE ROSS · ED SULLIVAN
GREER GARSON
In PANAVISION® and METROCOLOR

OAK BAY 2184 OAK BAY AVE 383-2943

Nightly at 7 and 9 p.m.

Admission: $1.00 — 75c — 50c

Victoria's Finest Entertainment!

frank sinatra is tony rome

He's a reluctant private eye.

COLOR

CAPITOL 808 YATES ST. 384-6411

Feature at 1:05, 3:05 5:05, 7:05, 9:10
Last comp show 9 p.m.

BRILLIANT BRITISH COMEDY

Evenings at 7:15 and 9:25
Complete Shows at 7:00 and 9:05
Matinee Wednesday 2 p.m.

PETER COOK DUDLEY MOORE and ELEANOR BRON
in STANLEY DONEN'S
"bedazzled"
RAQUEL WELCH as Lust

Color by DeLuxe

No Admittance to persons under 14.

Regular Prices

HAIDA 808 YATES ST. 382-4278

Victoria's Latest Luxury Theatre

". . . fun in the jocular vein of Mike Todd's memorable around the world in 80 Days"
Time Magazine

BLAST-OFF

IN COLOR

BURL IVES · TROY DONAHUE · GERT FROBE · HERMIONE GINGOLD · LIONEL JEFFRIES · DALIAH LAVI
DENNIS PRICE · STRATFORD JOHNS · GRAHAME STARK · TERRY-THOMAS

ENDS TUESDAY
—ADDED HIT—

DR. GOLDFOOT & THE GIRL BOMBS

TECHNICOLOR

VINCENT PRICE · FRANKIE AVALON · FRANCO CITCCHI · ANNETTE FUNICELLO · ALBERT ANTONELLI

DOORS 6:30
Blast Off 7:00 and 10:05
Dr. Goldfoot 8:40

Coronet 836 Yates Street 383-6414

Walt Disney's The Happiest Millionaire

TECHNICOLOR®

"Enjoyment for everyone no matter what age!" —MORGAN

Fred MacMurray, Greer Garson, Tommy Steele

Children 75c Anytime

ODEON 785 YATES ST. 383-6313

Doors 1 p.m.
Feat. 1:15, 3:45, 6:20, 8:50
Last Show 8:45

NOMINATED FOR 10 ACADEMY AWARDS!

INCLUDING . . . BEST PICTURE
BEST ACTOR ● BEST ACTRESS

COLUMBIA PICTURES presents a Stanley Kramer production

Spencer TRACY | Sidney POITIER | Katharine HEPBURN

guess who's coming to dinner

TECHNICOLOR

ROYAL 805 BROUGHTON ST. 383-9711

At 1:05, 3:05, 5:05, 7:05, 9:10
Last Complete Show, 8:55
Golden Age 50c 'til 5 p.m.

What Decides Oscars —Talent or Emotion?

DeMille, Citizen Kane Fascinating Stories

By FRANK DONLIN
Los Angeles Times

HOLLYWOOD—In eight days Hollywood's annual narcissistic madness, the Academy Awards, will take place. That means the following questions:

● Will the best actor be Dustin Hoffman because he's a newcomer (and young), Spencer Tracy because he's an old-timer (and deceased), Warren Beatty because he appeared in a role which caught the public fancy, Paul Newman because he's been nominated three times and never won, or Rod Steiger because he missed out for The Pawnbroker?

● The best actress guessing game is equally intriguing: Faye Dunaway because she's a newcomer (and young), Dame Edith Evans because she's an oldcomer and has never been honored, Katharine Hepburn because she's won only once in 10 times, Anne Bancroft because she was in The Graduate too, or Audrey Hepburn because she missed out on Breakfast at Tiffany's

Tracy

Hepburn

Dunaway

Beatty

Steiger

Hepburn

Evans

Newman

Bancroft

Hoffman

A Dozen Reasons

● In other words, will this year's Oscars be awarded on the basis of genuine artistic merit as the Academy of Motion Pictures Arts and Sciences and the general public would like to think they are?

● Or will they, as so often is the case, be awarded because of sentiment, a fresh face, previous neglect, or any one of a dozen other reasons which have motivated selections in the past?

The instances where emotion rather than a sense of objective judgment has governed are legion. For example, 1952.

Not only did it produce High Noon, considered by many the finest western ever made, but also it saw the advent of The Quiet Man, Moulin Rouge, Come Back Little Sheba, Hans Christian Andersen, The Bad and the Beautiful, Member of the Wedding, Viva Zapata and Lavender Hill Mob.

Which one was chosen? None. The winner was Cecil B. DeMille's lavish, poorly plotted and badly acted circus saga The Greatest Show on Earth.

Why? One Academy member said: "The Old Man contributed a lot to the industry and I guess we all thought this might be our final choice to pay him back."

An even more famous case came in 1941, where Orson Welles' Citizen Kane, since chosen by a board of British film historians as the greatest motion picture of all time, came second to How Green Was My Valley.

Pressure Imposed

Newspaper tycoon William Randolph Hearst, as is well known, saw himself in Kane and brought pressure to bear on the film industry. The Academy people thought they were being daring when they gave Kane the Oscar for the best original screenplay. The film had been nominated for nine awards in all.

The same sentimentality which motivated the award to DeMille has also led to some rather strange selections in the acting areas. Swept up in world-wide publicity and sympathy accorded Elizabeth Taylor during a life-and-death battle with pneumonia, Academy members voted her the 1960 Oscar for her work in Butterfield 8, a picture she herself despises ("I think it stinks").

Looked at objectively, any one of the other contenders that year — Greer Garson, Deborah Kerr, Shirley Maclaine or Melina Mercouri — probably merited the award more.

This particular sentiment has worked in reverse, too — depriving an actor or actress of a merited second Oscar simply because he or she already owned one. As a result, such immortal characterizations as Charles Laughton's Capt. Bligh, Paul Muni's Emile Zola and Clark Gable's Rhett Butler have gone unrecognized by the Academy.

Impressive Losers

The number of Oscarless greats whose careers reached their peak after 1927, when the Academy was founded, is still impressive enough to raise a movie fan's eyebrows.

Topped by Greta Garbo, the list includes Deborah Kerr (six times a bridesmaid, but still waiting), Irene Dunne, Charles Boyer, Montgomery Clift, Barbara Stanwyck, Rosalind Russell, Kirk Douglas, Cary Grant, Henry Fonda, John Garfield, Judy Garland, Paul Newman, Richard Burton and many others.

Even more astonishing: Stars like Edward G. Robinson, Fred MacMurray and Ida Lupino have never even been nominated for an award.

All this is not meant to imply the Academy has always been wrong in its selections. Quite the contrary. Most of the nominees and winners have richly deserved the recognition they have received from their fellow artists and craftsmen.

But there is no gainsaying the fact that the errors already cited and other like them (the Academy's failure to seriously consider the comic genous of a W. C. Fields or the swashbuckling talents of an Errol Flynn) have tarnished Oscar's image in the past.

Will they again? Wait eight days and see.

And, despite the questionable nature of the Oscars, most people want to watch the big show. Write it down somewhere now—the Academy Awards will be on television only, Channels 2, 4 and 6, from 7 to 9:15 p.m. Monday, April 8.

Pilots' Weather Eyes

Opening weather eye for aircraft is engineer at RCA in Los Angeles. He adjusts one of two weather radar antennae which will enable pilots to "see" storms at 300 miles.—(CP)

Kate's Kitty Lying There

OTTAWA (CP) — Kate King of New Denver, B.C., has until Dec. 31 to claim the $21,000 she has on deposit at the Bank of Montreal there.

After that time, she'll have to unravel some red tape to get her money.

★ ★ ★

The same goes for the $9,342 Oscar Thuot of St. Jean, Que., has on deposit at the Banque Canadienne Nationale in St. Jean. And for the $4,099 Frederick A. Copliston has in the King and Bay street branch of the Canadian Imperial Bank of Commerce in Toronto.

★ ★ ★

These sums are included in the hundreds of thousands of dollars lying unclaimed by the end of this year, all will go to the Bank of Canada. The rightful owners may claim their money there, subject to provisions of the Bank Act.

A special edition for the Canada Gazette for March 30 lists all accounts of $10 or more which have been lying untouched in branches of the chartered banks and the Quebec Savings Bank for the last nine years.

The edition lists roughly 10,000 names of persons who for some reason or another left their money in the banks since 1958.

★ ★ ★

A majority of the unclaimed amounts are for less than $20. Kate King's $21,000 is the highest and there are a number totalling more than $1,000.

Under the Bank Act, banks must list unclaimed balances in the Canada Gazette before closing off the accounts and placing them with the Bank of Canada.

'Runaways' Hurt Industry

Hollywood Lights Dim

By AREL'O SEDERBERG
Los Angeles Times

HOLLYWOOD — The "runaway" flight of U.S. moviemakers to foreign lands, coupled with a decline in television production, has caused massive unemployment among Hollywood craft workers.

Of 30,000 film union members, 12,000 or more than 40 per cent, are unemployed.

For years loyal Hollywoodites have looked askance at overseas production and the use of foreign talent and technicians. Now, however, the trend is accelerating to the point where many are shouting crisis.

"We're living in a ghost town," says John Lehners, chairman of the Hollywood Film Council, which represents 30,000 Hollywood workers.

Measured by unemployment statistics, Hollywood is in the grips of a massive, curious and perhaps chronic depression.

Some veterans are calling it the town where movies used to be made.

Lehners, who is spearheading a co-ordinated union drive to stop runaways, places unemployment at 41.6 per cent or 12,600 jobless out of 30,500 craft and artist union members.

OTHER WORK

The depression has hit extras and musicians particularly hard. The Screen Extras Guild, with 3,300 members, has 90 per cent unemployment; musicians, with 2,900, has 80 per cent.

Presumably, however, during Hollywood lulls, they work elsewhere. Many of the other groups such as scenic artists (70 per cent unemployed and make-up artists (51 per cent) have nowhere else to go.

If Hollywood is in peril, who is the villain? The answer is: not one, but many.

Runaways indeed are contributing. Informed sources say 65 per cent of U.S.-financed feature films were produced overseas in the first two months of 1968.

This compares with 55 per cent in 1967 and 34 per cent in 1961, when congressional hearings were held to look into the runaway problem. Ten years ago, only 5 per cent of total production was foreign.

DOUBLE-CROSS

Another reason for depression in Hollywood is television.

"TV saved us in the 1950s, keeping a lot of motion picture companies from bankruptcy," says one Hollywood producer. "Now it's sort of double-crossed us."

Television's appetite for motion pictures means less time for series programs, many of which had been shot in Hollywood studios.

What is in back of the runaway trend?

"It's cheaper," says one producer. "I can go to Yugoslavia and get the whole damn army for a dollar a day and lunch."

"Subsidies," says another. "You use local talent in England — and there is a lot of talent there, now — and you can get the cost of the picture back just on box-office tax if you have a smash. United Artists got $2,000,000 just in tax receipts for a James Bond picture."

"No, none of these really," says still another. "It's that viewers demand authentic locales. You can't fool them any more with fake backgrounds. Not in wide screen and color."

It is probably a combination of all three, plus other factors. Tax is one, coupled with the old belief (often proved wrong) that a picture needs a name star to make out financially.

Many stars prefer overseas production because they pay less tax.

A producer says "unreasonable demands" of unions are chasing him away. Unions are closed, the age level of their members is rising, various locals restrict who handles what."

"Here if I shoot a western I have to pay a wranger $60 a day for every five horses," says another producer. "In Mexico or Spain I can get wrangers for $2 or $4 a day, one man per 20 horses, and get the authentic locale, too."

ABC's Selig Seligman sums up "It might be, plain and simply, that Hollywood no longer is competitive as a filmmaking centre."

RENAULT
Available With Automatic Trans.

UP TO 1 YEAR FREE DRIVING
IN 1968 FACTORY-FRESH RENAULTS PRICED FROM $1798
Brian Holley MOTORS LTD.
Member Victoria Automobile Dealers Association
750 Broughton 384-1161
Open Week Nights Till 8 p.m.

EATON'S
Hearing Aid Centre

MR. J. A. DUNN
Viking 609
"All-in-the-Ear"
Hearing Aids
The Viking 609:
● Fits snugly inside the ear
● Can be built for your individual needs
● Carries a two-year guarantee on parts and service
4th Floor at the Elevator
Dial 382-7141

AGE IS NO BARRIER!

Are you OLD in years and you feel you're going down hill FAST? You're not too old to think!
Are YOU Bothered by . . .
Overweight, Underweight, Lack of Energy, Out of Shape, Arthritis, Bursitis, Rheumatism, Heart Condition, Bad Back, Poor Circulation, Nervous Tension, Double Chin, Obesity, Cholesterol, Insomnia, Tired Blood, Respiratory Problems, Premature aging, Posture Problem, Sinus, Asthma, Abnormal Blood Pressure?

You can't turn back the hands of time . . .
BUT—you can rewind the clock a little each week.
HOURS: MON. thru FRI., 10 A.M. to 10 P.M.
SAT., 10 P.M. to 6 P.M.; SUN., 9 A.M. to 5 P.M.
FACILITIES SHOWN BY APPOINTMENT
CALL TODAY FOR YOUR FREE TOUR AND ANALYSIS
SPECIAL WINTER RATES HELD OVER FOR THE NEXT 12 PEOPLE OVER 45 YEARS OF AGE
385-0732
1315 Government St.
Palm Springs European HEALTH SPA

NEED MONEY?
Use the equity in your home and get the cash you need now for that newer car, home improvement, bill consolidation, or any worthwhile purpose.
Borrow $ 1,550 ..... Borrow $ 2,000
Borrow $ 3,000 ..... Borrow $ 4,000
Borrow $ 6,000 ..... Borrow $ 8,000
Borrow $10,000 ..... Borrow $15,000
Why pay high interest rates when you can use the equity you have in your home to arrange a low cost loan tailored to suit your budget. If you need money for any worthwhile purpose, give us a call at 386-7565 and enjoy the advantages of a Homeowners Loan. We're understanding.
Associated Homeowners Finance Ltd.
CALL US NOW
912 Douglas Street 386-7565

Floral Funeral Chapel

known for integrity, fairness in costs and the very best in service and facilities.
McCALL BROS
FUNERAL CHAPELS 1400 Vancouver Street at Johnson Street 385-4465

Soviets Pause For Yuri

MOSCOW (Reuters)—Yuri Gagarin, the world's first cosmonaut, was given a hero's funeral in Red Square Saturday. Twice during the ceremony his grief-stricken widow, Valentina, collapsed and had to receive medical attention.

As the ashes of Gagarin and air force Col. Vladimir Seryogin, who died with him in a plane crash Wednesday, were interred in the ancient red-bricked Kremlin Wall, the nation observed a minute's silence.

Millions of fellow-countrymen and colleagues then pledged to continue the trail of cosmic exploration which Gagarin began.

Large numbers of relatives and friends wept uncontrollaby as politburo member Andrei Kirilenko and other speakers saluted the two dead flyers in 30 minutes of eulogies from atop the Lenin Mausoleum.

★ ★ ★

During the eulogies, Mrs. Gagarin, who had been on almost constant vigil beside her husband's ashes since Friday morning, collapsed.

Premier Alexei Kosygin had a doctor sent to her but she soon recovered enough to remain unsteadily on her feet. At the end of the ceremony she collapsed again and had to be given a chair.

The two flyers, killed during what is officially described as a routine training flight with Gagarin, 34, at the controls and test-pilot Seryogin, 46, as instructor, were accorded honors normally reserved only for the nation's top statesmen.

There were a few spots of rain as the long funeral cortege, led by soldiers and civilians carrying more than 400 wreaths, entered Red Square to a funeral dirge played by the military band. Somberly dressed Muscovites wept openly.

★ ★ ★

When the speeches ended, government leaders, led by President Nikolai Podgorny, stepped down from the mausoleum and, together with cosmonauts and air force men, lifted the urns onto their shoulders for a short, slow walk to the Kremlin Wall.

Kirilenko placed the urns in turn in niches, which were then sealed with bronze plaques bearing the dead men's names and the dates of their births and deaths in gold letters.

Russian Who's Who

Funeral procession for Yuri Gagarin included, from left, cosmonaut Vladimir Bykovsky, First Deputy Premier Dimitri Polyansky, funeral chairman Andrei Kirilenko, Communist party chief Breshnev, Moscow party leader Victor Grishin, Premier Kosygin, President Podgorny and cosmonaut Andrian Nikolayev. —(AP)

UVic Instructor Awarded Grant

John Michelsen, an instructor in the University of Victoria's department of philosophy, has been awarded a $5,500 Canada Council doctoral fellowship, it was announced Thursday. Mr. Michelsen will spend the next year in travel and research to complete his doctoral thesis on the theory of knowledge of Spanish - American philosopher and poet George Santayana.

Far East Tour Set for Ships

Two Esquimalt-based warships, HMCS Qu'Appelle and Saskatchewan, leave here Monday for a three-month training cruise in the Far East. The vessels will travel 23,000 miles in 60 days at sea and will visit Pearl Harbor, Guam, Midway, Manila, Singapore, Malaysia and Hong Kong.

Poland

Another Jew Fired

WARSAW (UPI) — A Communist Party newspaper said Saturday the party had decided unanimously on March 19 to expel Ignancy Druski, Poland's public prosecutor who is a Jew, the 13th person fired since the outbreaks of student unrest.

No reason was given, but Druski's son Wiktor was criticized March 12 by another newspaper for being a member of the jewish "Babel" club and for his extremely cordial contacts" with the Israel embassy before Poland broke with Israel last June.

Roman Zambrowski, a former Stalin era politburo member and also a Jew, was expelled earlier from the party. Eleven other persons lost their jobs including four government officials whose children were named as ringleaders of student riots blamed on "Zionists."

The rector of Warsaw University Saturday closed eight courses affecting more than 1,000 students in an apparent attempt to halt further demonstrations to protest communist policies. Thirty-four students were expelled.

Negro Problem Will Be Aired

SEATTLE (AP)—An estimated 100 Negro youths conducted a sit-in Friday at Franklin High School in protest over the suspension of two Negro students. Before they left, it was agreed the problem would be aired Monday in the Seattle Human Rights Commission office.

RAF Milestone

'The Few' Even Fewer

LONDON (Reuters) — The RAF, which saved Britain from Nazi conquest in 1940, celebrates its 50th anniversary Monday—with its wings clipped.

Once the most famous and powerful air force in the world, it now faces a radical reconstruction to fit a shrinking British role in world power.

But today its future is less important than its past. Golden jubilee ceremonies will be launched in dozens of cities and towns throughout Britain and at air bases at home and abroad. They will last six months.

HIGH COST

In 1940, when Hitler hurled the might of the German Luftwaffe across the English Channel, it was met by 2,368 pilots of fighter command in Spitfires and Hurricanes. Between July and September, 449 pilots were killed. But they had beaten the Luftwaffe and smashed German hopes for invading Britain.

"Never in the field of human conflict was so much owed by so many to so few," was how wartime Prime Minister Winston Churchill summed up the nation's gratitude.

FROM MERGER

The RAF came into being without fanfare April 1, 1918, with the merger of the Army Royal Flying Corps and the Navy Air Service, which had fought in the First World War. With 22,647 planes and 103 airships, it was one of the world's most formidable air forces.

But with peacetime changes its strength was drastically slashed. Then in 1931, when the first alarms of a resurging Germany were sounded, it started to build up again.

RAIN OF STEEL

During the war it dropped more than 1,000,000 tons of bombs on enemy Europe and the Middle East; destroyed 243 blockading submarines; sank 1,518 enemy ships and decimated the Luftwaffe.

When the war ended, it had 55,500 planes on active service.

Today, with only 2,000 planes, its various sections are going through another merger to create an even more streamlined forces.

By the end of April there will be a single new strike command —combining fighter command's supersonic Lightning fighter-bombers, ground-attack Hunters and American-built Phantoms with bomber command's nuclear-strike Vulcans and Victors.

Linked with Strike Command by the time Britain abandons its Persian Gulf and Far East bases in two years, will be the coastal, transportation, signals and training commands.

The new force will then be geared to home and European defence.

Own-Country Reds Indonesia Concern

TOKYO (LST) — Indonesia will oppose Communism at home but will not join a military alliance against Communism elsewhere, Indonesian President Suharto said Saturday.

Economic co-operation is all Indonesia will take part in and this will be true even if the Viet Cong win in South Vietnam, he said.

"Military agreements, particularly in Southeast Asia, apart from not being in conformity with the principle of peaceful co-existence, are also less effective in building up a maximum resistance capacity of the respective peoples," Suharto warned.

"Physical or armed strength in a given state or region is merely a part of the overall capability for defence. Not to be neglected are the existence of an ideological foundation with a strong national identity and a high economic capacility and standard of living."

Asked if Indonesia might again be endangered by a Communist takeover if the United States is defeated in South Vietnam, the visiting president repled:

"To face this threat, the strengthening of the ideological bastion should have first priority."

ROYAL OAK

Esso

4508 WEST SAANICH ROAD

HAS THE LATEST EQUIPMENT FOR A

BRAKE RELINE

ON YOUR CAR — FULL RANGE OF LINED SHOES IN STOCK — DRUM TURNING — SHOE ARCING, ETC.

FREE ESTIMATES 479-1123

The TRADERS

852 Douglas Street 388-6264

Open Mon.-Fri. till 9 p.m. Sat till 6 p.m.

CARLOAD

MATTRESS SPECIAL

GIGANTIC SAVINGS ARE YOURS DURING OUR TRAINLOAD MATTRESS SALE!

The Traders, Vic and Toni, have done so well the last few months on the sale of mattresses and box springs that they have approached their supplier as well as the railroad for even larger discounts by booking a complete trainload of Box Springs and Mattresses. The negotiation is now finished and the savings we can pass on to you are fantastic. Quality is only the best and fully guaranteed. First unloading date is April 29th. You save most if you pick these up right off the car. If delivery is required we will do it at a very slight extra cost. Book now for early delivery and large savings. Easy terms available.

"Pink Seal" 39" Hollywood Beds

INCLUDES—
★ Quilted, smooth-top mattress.
★ Matching box spring.
★ Set of legs.
★ Padded headboard with brass buttons.
★ Headboard brackets.

SPECIAL PURCHASE TRAINLOAD PRICE $58.88
2 Complete Units, Only $108.00
6 Units or More, Only, each .. $50.00
Mattresses, Only $29.99

"Pink Seal" Box Spring and Mattress UNITS COMPLETE

48". Our Regular Low Price $89.95.
SPECIAL PURCHASE TRAINLOAD PRICE $58.88
MATTRESS, Only $34.00

54". Our Regular Low Price $89.95.
SPECIAL PURCHASE TRAINLOAD PRICE $59.99
MATTRESS, Only $37.00

QUEEN SIZE UNIT
Our Regular Low Price $119.00.
SPECIAL PURCHASE TRAINLOAD PRICE $88.00

KING SIZE UNIT
Our Regular Low Price $189.00.
SPECIAL PURCHASE TRAINLOAD PRICE $125.00

"Regal Quilt" 39" HOLLYWOOD BEDS

275 Coils — Firm construction scroll quilt, rayon damask ticking, 8 ventilators and plastic handles.

INCLUDES:
★ Quilted, firm mattress.
★ Matching box spring.
★ Set of 6 legs.

Regular Low Price $99.95.
SPECIAL PURCHASE TRAINLOAD PRICE $68.88
2 Units as above $130.00
Mattresses, Only $37.50

"OLYMPIC" 452 COILS
5-YEAR GUARANTEE

Mattress and Box Spring Unit	39" UNIT	48" UNIT	54" UNIT	QUEEN SIZE	KING SIZE
Our Regular Low Price	99.95	99.95	99.95	129.00	199.00
Special Purchase Trainload Price	79.00	79.00	79.00	99.00	158.00
Mattress Only	42.00	44.00	44.00		

Extra Length Add 5.00 Per Piece

"LYNDON" 510 COILS
10-Year Guarantee

Mattress and Box Spring Unit	39" UNIT	48" UNIT	54" UNIT	QUEEN KING	SIZE SIZES
Our Regular Low Price	99.95	109.95	109.95	139.00	219.00
Special Purchase Trainload Price	79.00	88.00	88.00	109.00	175.00
Mattress Only	42.00	48.00	48.00		

Extra Length Add 5.00 Per Piece

"VICTORIA" 512 COILS
10-Year Guarantee

Mattress and Box Spring Unit	"39" UNIT	48" UNIT	54" UNIT	QUEEN KING	SIZE SIZE
Our Regular Low Price		129.50	129.50	169.00	259.00
Special Purchase Trainload Price		99.00	99.00	135.00	199.00
Mattress Only		55.00	55.00		

Extra Length Add 5.00 Per Piece

"EMBASSY" 710 COILS
10-Year Guarantee

Mattress and Box Spring	39" UNIT	48" UNIT	54" UNIT	QUEEN SIZE	KING SIZE
Our Regular Low Price		159.00	159.00	199.00	319.00
Special Purchase Trainload Price		129.00	129.00	159.00	255.00
Mattress Only		69.00	69.00		

Extra Length Add 7.00 Per Piece

"GOLDEN-COMFORT" 810 COILS
15-Year Guarantee

Mattress and Box Spring Unit	39" UNIT	48" UNIT	54" UNIT	QUEEN SIZE	KING SIZE
Our Regular Low Price	169.00	169.00	169.00	219.00	339.00
Special Purchase Trainload Price	130.00	135.00	135.00	175.00	270.00
Mattress Only	69.50	74.00	74.00		

Extra Length Add 7.00 Per Piece

"POSTURE-QUEEN" 1440 COILS
20-Year Guarantee

Mattress and Box Spring Unit	39" UNIT	48" UNIT	54" UNIT	QUEEN KING	SIZE SIZE
Our Regular Low Price	189.00	189.00	189.00	239.00	379.00
Special Purchase Trainload Price	150.00	155.00	155.00	179.00	299.00
Mattress Only	82.00	84.50	84.50		

Extra Length Add 7.00 Per Piece

TANKER TRUCKS For Tree Watering

Two only (without driver), will be rented by the City Parks Dept. for approximately 4 months use commencing in May. Full particulars and bid form may be obtained from the Purchasing Dept., City Hall, Victoria, B.C. Offers will be received up to Noon on Monday, April 15th.

His Business Is Service

. . . one of 536 successful Carrier-Salesmen serving Daily Colonist subscribers on Vancouver Island.

JOHN C. VOSS

John C. Voss is a 17-year-old Daily Colonist carrier-salesman who doesn't mind his early morning occupation since it gives him time for swimming and boating in the afternoon. A Grade 10 student whose favorite subject is English, he intends to become a teacher.

During his two years serving more than 80 customers, John has earned a total of $1,100, and is saving part of his earnings with his eye on going to university. He has bought his own boat and motor, clothes, and a motorcycle.

When he is not busy with his paper route or his outdoor activities, John has plenty at home to keep him occupied, since he is the only boy—with five sisters.

★ ★ ★ ★ ★

A profitable route business may be available in your neighborhood. Call or write the Circulation Department.

A Daily Colonist Route Prepares a Boy for the Future

What a Californian Thinks of Us

Coming Up to Dear Old Blighty?

By JERRY HULSE
Los Angeles Times

VICTORIA, B.C. — Anyone feeling unpatriotic about doing Europe this year can visit Britain on this side of the ocean instead.

Such entertaining nonsense as soccer and cricket are played daily during summer months by officers from Her Majesty's army. Other chaps try their hand at lawn bowling on a grassy plot by the harbor. Meanwhile, tourists jog around town on Tally-Ho tours and take tea in dozens of small inns.

In this bit of transplanted England they've a pleasant pub and restaurant fronting on Blanshard Street, King Arthur's Round Table, where guests dine off English china and swill suds sent over from merry ol' England.

★ ★ ★

But nowhere is the flavor of Britain more noticeable than the Olde England Inn on Lampson Street. ("Follow the yellow dots painted on the road.") Set down on its grounds are replicas of Will Shakespeare's thatched cottage and Anne Hathaway's of Stratford-on-Avon.

Both rise up in an authentic old English village created by ex-RAF squadron leader Sam Lane, late of Yorkshire, who came over from the Old Country laden with seven tons of antiques, pockets empty and head filled with dreams of bringing a bit o' Britain to the New World.

"A stay in the Olde England Inn has all the charm of a visit to England itself," says Sam. He hastens to add that it's also cheaper, considering what one saves on the trans-Atlantic fare. The result is that Sam Lane is collecting a goodly number of shillings serving tea and crumpets and a spirit imported from Devonshire.

★ ★ ★

The good gentleman's menu lists Scotch beetroot in wine vinegar, tossed salad with — what else? — Yorkshire dressing, English pickled red cabbage and Prince Philip's royal game soup ("imported from the highlands of Bonnie Scotland").

Waitresses done up in Victorian gowns serve English steak and kidney pie, Yorkshire pudding and roast beef — one cut called the King Henry and the other the Anne Boleyn. For dessert the menu lists English trifle, London pridecake and black currant tarts.

After feeding his guests Sam Lane sends them off to canopied beds, among them the Victorian room, the Georgian, the Queen Anne and the Picadilly, the nightly ransom running $12 to $20 double.

Honeymooners are accommodated in a special suite at the Anne Hathaway cottage for $25 a night. Others take refuge in the Much-Ado-about-Nothing cottage, the Taming of the Shrew, the Comedy of Errors, the Hamlet, MacBeth, King Lear and a romantic corner called the Romeo and Juliet.

Sam Lane, it would appear, is a personality split of Disneylike showmanship and the enterprise of that royal fellow in England, the Duke of Bedford, who turned his estate into a tourist attraction to turn the tax collector away.

★ ★ ★

Originally, the Olde England Inn was built by English and Scot craftsmen sent for from the Old Country by a Yorkshireman who settled in Victoria. Radiating the warmth of a coaching inn, its aim is to "provide good cheer, food, shelter and hospitality."

Beside the inn, the village contains a quaint alley named O'Chaucer Lane. Guests peer through leaded windows at British woollens, tweeds from Scotland and Donegals from Ireland. While creating the Anne Hathaway cottage, innkeeper Lane had a thatcher flown from England.

Sam himself grew 13 acres of wheat for the thatch that would cover the roof. Now a maiden of appropriate attire greets guests and tours them through the cottage. For a fee, of course: 90 cents for adults and 55 cents for children.

★ ★ ★

Enough of Sam Lane and the Olde England Inn. Victoria's pride is Butchart Gardens, those flowering acres woven into a tapestry of blooms to disguise a former cement plant.

Twenty-five acres are tended by 30 gardeners who boast of delphiniums that grow seven feet tall. With its world reputation, Butchart Gardens is the first place Victorians bring a visiting rubberneck.

Protocol also calls for a stop at Bastion Square, a section of old Fort Victoria. A spread of smart shops and restaurants includes the Coach and Four Steak House and a snug French restaurant, Le Coq au Vin, just behind the Maritime Museum.

★ ★ ★

The Coach and Four is reminiscent of something out of Soho, with English primrose blooming in window boxes above the door.

Close by is the venerable Empress Hotel, now in the final throes of a $4,000,000 facelift. The ivy-covered exterior remains as austere as ever. It's inside that changes are taking place. Rooms have been completely refurnished and redecorated, along with a switch from DC to AC current so your lecerie razor won't blow a fuse.

Ferryboats sail to Victoria from Seattle and Vancouver, the fare from Seattle being $5.50 and from Vancouver $2. It's not the same as traveling on one of the spiffy trans-Atlantic steamers to England.

But it's bloody well cheaper, chaps.

Alec Merriman Outdoors

Roadside Oysters May Lose Ban

The provincial commercial fisheries branch is moving along on a program to provide better opportunity for recreational oyster gathering.

First step will likely be to provide a public oyster gathering beach in that waterfront area along the Island Highway, just south of Union Bay, where motorists look out at beaches littered with oysters, but also become disturbed at "Oyster Lease — Keep Off" signs lining the beach. They see, but can't touch.

★ ★ ★

Eventually the branch may move into a program of seeding oysters on certain beaches, if it is found recreational gatherers are depleting the stocks.

Big break for recreationists has come through the abandonment by the E & N Railway Co.'s foreshore rights along a 12-mile waterfront strip from below Deep Bay to Union Bay ... Lot 149 which it acquired with the E and N land grant.

Those annoying oyster leases along that strip had been issued by the E & N and not the provincial government.

★ ★ ★

When the time comes for renewal, it is likely some will not be renewed, but will be held as public oyster gathering beaches. But existing leases along the foreshore, which has become Crown land under the department of lands and forests, will be honored.

In this area there is a mile-long stretch of beach, about one mile south of Union Bay, which is free of oyster leases, and will be kept available for public oyster gathering.

There is another half-mile strip of oyster beach immediately north of Buckley Bay for which there is an oyster lease application, which will likely be turned down in favor of a public oyster gathering beach. This beach is not immediately adjacent to the highway, but a subdivision is starting there and public access will have to be provided.

★ ★ ★

Leases along the Ship Point subdivision waterfront will likely not be renewed after they expire. Instead of one single permission from the E & N which formerly held the foreshore, lease applicants will now have to get permission in writing from each individual waterfront lot owner.

★ ★ ★

Already commercial oyster gatherers must secure a permit to gather oysters from a Crown beach. But some without permits have escaped conviction by declaring they take the oysters for recreation use, although they have been found with as many as 100 sacks full of oysters. Visiting yachtsmen have been known to take sacks and sacks of oysters.

Under consideration is a recreation oyster limit of 100 pounds of oysters in the shell (about one sackfull) or one gallon of shucked oysters, which to us seems a pretty liberal limit.

★ ★ ★

There is a number of public beaches where oysters may be gathered. Some may be reached by car, but many more are accessible only by boat.

Rebecca Spit on Quadra Island, Marina Island, Cortes Island, Mittlenatch Island, Hernando Island, Savary Island, all off Campbell River, are all excellent oyster grounds.

There is a pollution problem in the Courtenay area, north of Gartley Beach, and off the town of Union Bay itself, but the areas mentioned earlier in the Union Bay area are all fine for oysters.

The waters inside the spit at Deep Bay are closed for oyster gathering because of pollution, but the oysters to be found in the waters outside the spit at fine.

There are a few oysters along Qualicum Bay, but it is really a better clam digging area. The shoreline of Nanoose Bay, adjacent to the Island Highway and especially towards the head of the bay, is good oyster beach. Hammond Bay and Piper's Lagoon are good public gathering areas near Nanaimo. Ladysmith harbor is filled with leases and the area is known to be polluted.

★ ★ ★

In Cowichan Bay there is a good oyster spot under Mount Tzouhalem. Oysters may be found on Mill Bay beaches along the highway and at Patricia Bay.

Esquimalt Harbor is polluted and Sooke Basin is not recommended. Oyster grounds in Sooke Harbor are taken up by leases.

Lasqueti Island, off Parksville, is a favorite oyster ground and Parksville Beach has quite an oyster population.

In the lower Gulf of Georgia oysters may be gathered in Annette Inlet on Prevost Island, Ganges Harbor on Salt Spring Island, Whale Bay and Montague Harbor on Galiano Island, Tent Island Marine Park, off Chemainus, Tumbo and Cabbage Islands off Saturna, Horton Bay on Mayne Island, Port Browning on North Pender, and Bedwell Harbor marine park.

With wife Taffy we went on an oyster gathering trip a couple of weeks ago to Rebecca Spit marine park on Quadra Island with John and Leverley Ebert.

★ ★ ★

We took the Quadra Island ferry from Campbell River and drove the seven miles from the ferry wharf to the marine park at Quadra Island where we found small oysters on the outside, big oysters on the beach on the inside of the spit, and excellent little neck clam digging on the inside beach.

A hammer to knock the oysters off the rocks, a shucking knife and a pair of pliers are essential equipment, plus a bucket or sack to collect them in, and plastic jar for the shucked oysters.

★ ★ ★

Ebert prefers the small, fat juicy oysters. "They have more flavor," he says.

We prefer the geat big ones because they take less shucking.

Ebert has found an easy way to shuck the oysters. He nips the fat end of the shell with a pair of pliers and then uses the shucking knife to open them.

"I prefer to eat them when they are no less than one tide (eight hours) old," says Ebert.

He shucks them on the beach and spreads the shells about the beach, because they are most important for reseeding for future oysters. The spat needs oyster shells to cling to.

★ ★ ★

Under no condition should you shuck the oysters and take the shells, or live oysters for that matter, to another beach. You could be spreading the predatory oyster drill, which does untold damage to oysters, to a beach as yet not subject to that predator sea animal.

"I make oyster stew, but my favorite is fried oysters," says Ebert.

"I fry up some bacon. Leave about one-quarter-inch of the bacon grease in the pan, dip the oysters in beaten eggs, then into cracker crumbs, then into the frying pan, let them cook a couple of minutes until nicely browned on each side," he says.

★ ★ ★

"They are also good raw, with a little vinegar, a little squeeze of lemon, salt and pepper, and if you like it a dash of Tobasco," he says.

Ebert's wife Beverley cooks them on a campfire. "I find a grate and then I put them in their shells above the hot coals," she explains. "They open in the heat and when they open let them sizzle in the own juices for four or five minutes ... a little bit of butter, garlic powder and down the hatch."

Infections which are sometimes carried in oysters are similar to those found in such foods as milk, meat and vegetables. Such infections bring about inflammation of the intestinal tract, accompanied by nausea ... in short, tummy flu. In most cases the symptoms are quite mild.

The bacteria usually responsible for such infections belong to the salmonella group and are rarely found in oysters taken from pure water, but may be found, particularly among shellfish, taken from polluted waters. Typhoid fever bacteria may possibly be found in oysters taken in water polluted by sewage. Such bacteria is effectively destroyed through proper cooking. It is unwise to eat raw oysters, especially when they have been taken from water which may be polluted.

—Alec Merriman

The Eberts on Rebecca Spit

Donaldson

★ ★ ★

Our Principal

Work with Pupils Offers Challenge

In his chosen profession W. Russell Donaldson, principal of Lochside elementary school in Saanich, has found what he was looking for—work that offers a challenge and a sense of achievement.

He disagrees completely with anyone who thinks teaching the same subjects day after day must be dull and boring.

"It's anything but that," he insists. "To begin with we're not teaching the same old subjects. We're teaching individual children."

And as individuals, the children react differently, progress differently, learn at different rates of speed.

NIGHT SCHOOL

With no two children alike, no two classes alike, and no day just like the one before or the one to come, Mr. Donalson finds his work far from boring.

A native of Saanich municipality, he was educated at Cloverdale elementary, St. Louis College, Mount View High before going on to Victoria College and normal school.

Through night school and summer sessions at the College he gained his BEd degree from UBC.

NO HOME

Mr. Donaldson is not one of those whose teaching has taken him far afield. His first teaching post was at Sidney elementary for two years. In 1958 he became principal of Prospect Lake school, and moved to Lochside in 1962.

It was then a school without a home, and was housed first in quarters at Cordova Bay school. Lochside opened on its present location about Armistice Day, 1963.

There he's also pleased to note the increasing use of school facilities by adults groups in after-school hours.

The Donaldsons have three children, two of them in early grades at his own school and the third still at home.

Mr. Donaldson's first hobby paralelled his own higher education; as he learned, he also built his own house.

Now his chief off-work enjoyment lies in fishing and boating. — E.M.S.

DATSUN FOUR DOOR SEDAN
More Power ● Performance ● Safety ● Comfort
Than Any Other Import -------- From $1895

Available with Automatic Transmission
DATSUN
DAVID MOTORS LTD.
1101 Yates at Cook
THE MORE FOR YOUR MONEY CAR
386-6168
— Growing With Victoria —

how good can life be?

WHAT IS GOOD? How does it happen?
Nobody seems to have enough, but people have all kinds of thoughts about it. Is it a thing? an event? an idea? Perhaps it's just being close to God.
St. Paul said, "He be not far from every one of us."
YOU CAN HEAR a searching lecture on man's potential for good by FRANCIS WILLIAM COUSINS, C.S.B., an experienced teacher and practitioner of Christian Science from Manchester, England, and member of the Board of Lectureship of The First Church of Christ, Scientist, in Boston, Massachusetts.
NO COLLECTIONS ARE TAKEN, no registry to sign.
This is not a sermon or a church service, but a public lecture ranging from the nature of good as a divine force, to the practical rules for spiritual healing. You will be most welcome.
TITLE: Christian Science Reveals the Good That Is Available to Mankind.

Christian Science lecture

8 P.M., TUESDAY, APRIL 2nd
The McPherson Playhouse, Centennial Square
Sponsored by
FIRST CHURCH OF CHRIST, SCIENTIST

OAKCREST DISCOUNT PRICE
GIANT DISCOUNTS ON ALL FOODS AT OAKCREST FOODS 3475 Quadra
MON. TUES. 'til 8 P.M.
We Reserve the Right to Limit Quantities

OFTEN COPIED NEVER EQUALLED
The ORIGINAL Discount Store

Pacific Margarine — Made by the Mom's people — Competitive Reg. Price 2 lbs. 47c — lb. 15c
Fresh, Lean PORK STEAKS — Competitive Reg. Price 73c lb. — lb. 49c
FRYING CHICKEN — Whole, cleaned, utility — Competitive Reg. Price 69c lb. — lb. 39c
Canada Choice Lean CHUCK STEAK — Competitive Reg. Price 69c lb. — lb. 49c
No. 1 Cheddar CHEESE MILD — Competitive Reg. Price 73c lb. — lb. 59c
Puritan Fancy Tomato or Veg. SOUP — Competitive Reg. Price 2 tins 29c — tin 10c
FANCY DANJOU PEARS — Competitive Reg. Price 2 lbs. 49c — 4 lbs. 59c
Nabob Instant COFFEE — Competitive Reg. Price $1.69 jar — 10-oz. Jar 1.29
No. 1 Golden BANANAS — Competitive Reg. Price 2 lbs. 39c — 4 lbs. 49c
B.C. RED FANCY DELICIOUS APPLES — Competitive Reg. Price 2 lbs. 49c — 4 lbs. 59c
FRESH GROUND BEEF — Competitive Reg. Price 59c lb. — 2 lbs. 89c

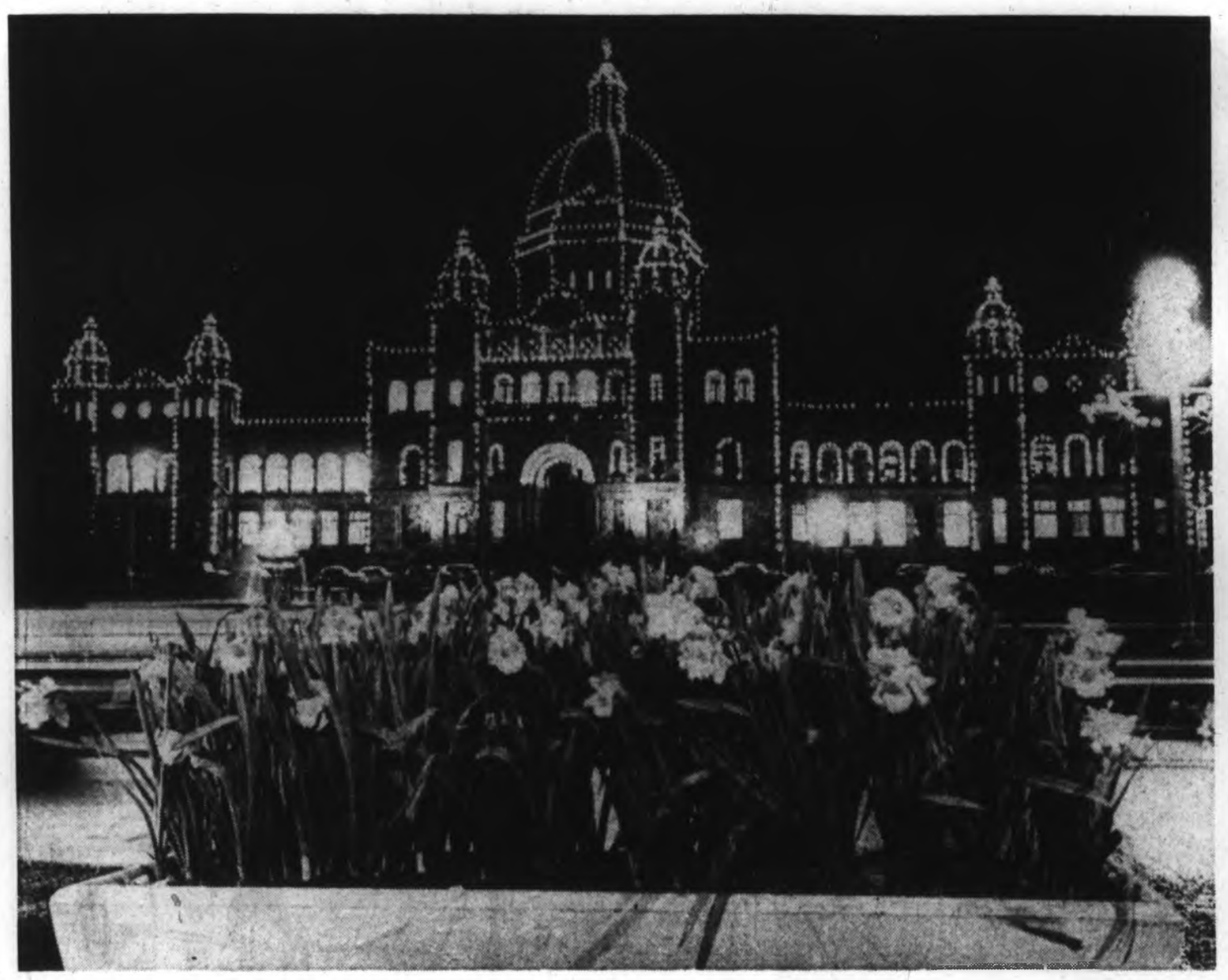

Springtime Overtime

Blazing lights of Parliament Buildings signal late sitting of legislature and form sparkling, jewel-like background for showy cluster of daffodils in concrete planter on Belleville Street. Striking photo by Jim Ryan was taken at 10:30 p.m.

Bill 33 Alive, Kicking As Labor Battles On

By GEORGE INGLIS

Bill 33 may be a dying issue in legislative circles, but it promises to be a political football when the provincial punting race takes place.

Chief antagonists of the Social Credit party, the tailors of the pioneering piece of labor legislation which has passed second reading in the house over 15½ hours of stiff opposition by both the New Democratic and Liberal parties, appears to be the 136,000-member B.C. Federation of Labor, which has declared political war on the bill.

PARTIES INVITED

The federation has hired the Exhibition Forum in Vancouver to stage a mass meeting, April 7 with the three parties invited to send representation.

The Victoria Labor Council's general meeting Wednesday in the Union Centre on Quadra will have a full-scale discussion of the bill, with the federation executive providing the panel.

LABOR LAW

A weekend seminar April 6 and 7 staged by the council at the S. J. Willis School will feature a course on labor law, highlighted by a dissection and discussion of Bill 33.

Since the bill was introduced in the house, five weeks ago, the federation has been outspoken in criticism, labelling it a discriminatory piece of legislation aimed at the destruction of free bargaining.

Federation president E. L. Staley of Victoria flayed the federation at a special meeting in Victoria with political apathy and charged the delegates with the responsibility of upsetting the party in power, as the only means to get rid of the bill — which was a shoo-in from the moment it was introduced, to the strong Socred majority house.

Federation secretary Ray Haynes of Vancouver challenged Labor Minister Leslie Peterson to debate with a federation spokesman on television, and when the minister flatly refused in what Mr. Haynes said was "a sneering and sarcastic manner," he waxed indignant.

"This contempt for democracy is evident in the behavior of the government, in the remarks of the minister and in Bill 33 itself. An arrogant government must be turned out of office if democracy is to survive."

DOMINION LIFE BRANCH MANAGER

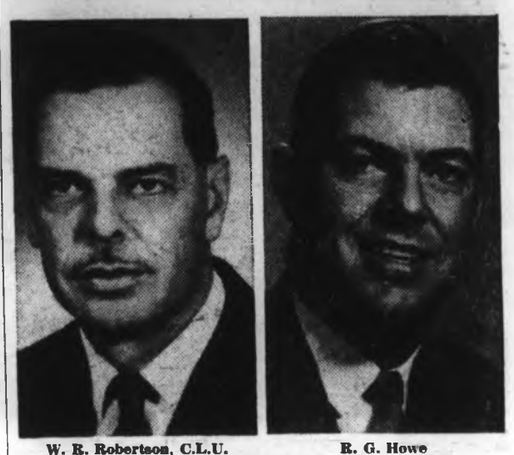

W. R. Robertson, C.L.U. — R. G. Howe

Mr. John S. Acheson, Vice-President and Director of Agencies, The Dominion Life Assurance Company, has announced the appointment of W. R. (Wilf) Robertson as manager of the Company's Victoria branch, located at 702 Fort Street, Victoria. His appointment became effective March 1st.

Wilf Robertson has been successfully engaged in the life insurance business for 15 years as a personal producer, branch manager and agency supervisor and is well-equipped by training and experience to administer the Company's branch in the interest of its clients. He is starting immediately on a vigorous branch development program and is ready now to discuss career opportunities with The Dominion Life. He may be reached at 386-1441.

Mr. Robertson succeeds Rich Howe who has ably served the Company since 1956 and as its Victoria branch manager since 1966. He has requested to be relieved of management responsibilities in order to devote himself entirely to personal production. Mr. Howe will continue to serve the insurance needs of his many friends and clients in Victoria and district and may be reached for consultation at the Branch office.

Saanich Poised for Action

Sewers Waiting on Bennett

By DON GAIN

A special meeting of Saanich council will be called to discuss the sanitary sewer system as soon as the B.C. government passes requested legislation, according to Reeve Hugh Curtis.

"It remains the highest priority item in Saanich this year," the reeve said.

Passing of the requested legislation would permit the municipality to distribute the cost of sewers on an equitable basis, giving credit to those who have been paying for existing sewers over the years.

The municipality could then propose the combining of existing areas into one over-all sewer enterprise and call a vote on it.

Two Aspects

In a recent report to council, Municipal Engineer Neville Life said the provision of a sanitary sewer system must be separated into two aspects: that involving the implementation of the report on regional sewers for Greater Victoria and the formation of the municipality's sewer enterprise.

The former is an engineering problem on a regional and municipal scale, while the second is a problem to be resolved to enable the present and future sewer system to be administered "in such a manner that the administrative tail does not wag the planning or engineering dog."

The two are obviously intertwined, Mr. Life said, but every effort must be made to separate the two problems during discussion.

Board's Problem

The implementation of the regional study, he explained, is the responsibility of the regional board. Consultants have been retained and the regional board has determined that studies will commence on the provision of trunks for the area proposed to be drained to the Macaulay Point outfall. As far as Saanich is concerned, this means essentially the Colquitz basin.

Because it involves the city, Esquimalt, Saanich and to some degree Oak Bay and the electoral areas, this part of the report is most complex.

"Further investigation is required to come up with population data," Mr. Life said.

"Economic changes in the last few years must be taken into account and further detailed consideration must be given to the three alternative plans proposed in the report."

On completion of this part of the design, sufficient tests will have to be taken to enable application to be made to the Pollution Control Board.

The area of Saanich that will be included cannot be determined until alternatives have been considered and a conclusion made, Mr. Life said.

It can be said with certainty, though, that the area will be at least that included in the initial stages of the sewer enterprise.

No further votes are required from the electors in Saanich or other organized municipalities who have joined the particular function of the regional board with respect to the implementation of the sewer study.

But Mr. Life noted that a vote is required in the electoral areas before any money, even engineering, can be expended.

"This may prove to be a problem."

There is still a great deal of work to be done and to expect construction to start before the summer of 1969 is probably very optimistic, Mr. Life emphasized.

He said a concluding date was even more difficult to set because much would depend on the time of the year the contract was awarded, as well as the design itself.

"Presumably, though, the end of 1970 could, providing no unforeseen problems arise, be considered as a completion date for the trunks."

Logical Manner

Construction of laterals within the municipality and for which, at the moment, no authority to proceed is available, would presumably proceed at the same time or slightly after the construction of the trunks.

Presuming success of the vote, the sewer system can then be extended in a planned and logical manner through the Gordon Head area and the engineering and construction costs of the implementation of the regional scheme can be equitably apportioned as these costs become due.

"Upon approval by the province of our requested legislation, it is suggested that council again thoroughly discuss the proposed sewer enterprise so that when the question is put to the electorate all possible alternative proposals within the fairly broad scope of the legislation have been discussed in detail and uncertainties resolved."

Really Strong

Unions 'Run' Israel

Management officials should take a look at Israel if they want to know what strong unions are, a World Zionist representative said in Victoria.

"Unions?" Allan Rose of Montreal said. "They practically run the country."

There is very little debate, he said, as to whether an industry is organized or not — the entire country is one big closed shop.

FRINGE BENEFITS

Any worker leaving his job for any reason gets 10 months' severance pay, the unions run special holiday camps and the fringe benefits for workers cover every aspect of social-democratic benefit.

The unions own many industries outright, such as transportation and other industries in the public field. In these industries, bargaining is sophisticated and incisive, determining how much of the profit-yield shall be shared among the workers, and how much must be plowed back into the business.

MAIN PROBLEM

The biggest problem faced by labor in Israel, Mr. Rose said, is not how to educate management into giving labor a larger slice of the profit-pie, but how to educate the Arab portion of the population out of cheap labor thinking.

Israel's turbulent history, of course, played a part in determining the course the unions would pursue, since there were practically all workers and very few "chiefs" when the modern nation of Israel was born, he said.

Today, many large and flourishing private industries and companies operate in Israel, happy and contented under stringent labor-management controls.

Courtroom Parade

Doctor's Bail Set In Abduction Case

Bail was set at $5,000 when Dr. Glen Stewart of St. Thomas, Ont., was charged in central magistrate's court Saturday with abducting his four children.

Dr. Stewart, who was arrested in Ontario, was remanded to Monday to select his method of trial. The Crown claims the offence occurred in Oak Bay between Dec. 26 and Jan. 3.

Prosecutor John Macintyre asked bail be set at $7,500, a figure that defence counsel Alan Bigelow suggested was "ridiculous."

□

Three men were fined $300 each and had their licences suspended when they pleaded guilty to impaired driving. Fined were Bruce Johnson, HMCS Chaudiere; George Williams, 961 Tattersall; Hubertus Moonen, 714 Esquimalt.

Council Business

Oak Bay council, meeting at 8 p.m. Monday in the municipal hall, will receive reports from the finance, works, streets and traffic, and parks committees.

Saanich council will meet at 7:30 p.m. Monday in the council chamber.

Final reading will be given to an amendment to a bylaw which will give general commercial zoning in the Douglas Street area, and remove limited commercial zoning from parts of Cloverdale Avenue.

Esquimalt council has postponed its scheduled Monday meeting for one week.

North Saanich council will meet at 7:30 p.m. in the municipal hall.

Lodge Helps With Grant

Victoria Majestic Council of the Royal Arcanum fraternal lodge has given $1,591 to Royal Jubilee Hospital for heart equipment.

The Victoria council of Royal Arcanum was able to make the contribution through a dollar-for-dollar matching grant from the international fraternal service fund of the Canada - United States Royal Arcanum.

RECORDS STOCK REDUCING SALE
Kent's

$16,000 WORTH OF STOCK TO BE SOLD BEFORE EASTER

SAVE 20% to 70% Off
• 45s • LPs • STEREOS
POPS - INTERNATIONAL - PARTY RECORDS - CLASSICAL LANGUAGE LESSONS, etc. — ALL LABELS

Check Our 99¢ LP and Stereo SPECIALS

We are discontinuing stocking 45s. Many on sale at a LOW, LOW PRICE OF ONLY ..... each 25¢

TAPE RECORDER SUPPLIES 20% Off
Cassettes, cartridge pre-records, tapes, blank tapes, reels, etc.

RENTAL TELEVISION AS LOW AS $7.50 month

USED TV CONSOLES— Large selection. From $39.00
6 only—19" USED PORTABLE TVs $95.00

From Our Large Selection of Stereo, Electrohome, Philips, Zenith—20% OFF ALL 1967 MODELS

EASTER SPECIAL
$30.00 WORTH OF RECORDS on 1968 Models over $500.00
1 only—RCA 25" 3-way Color TV Combination. Reg. $1695.00. EASTER SPECIAL (with approved trade) $1,295.00

PARK FREE IN THE VIEW ST. PARKADE—Use our Rear Entrance through to Fort
OPEN MONDAY—This week only. OPEN FRIDAYS 'til 9 p.m.
Headquarters for Electrohome, Philips, Zenith and RCA

Established 1862
742 FORT ST.
382-7104
Featuring Victoria's Largest Selection of Stereo and Hi-Fi
Kent's

VICTORIA DENTURE CLINIC
Suite 216, 895 Fort Street • Phone 386-8031
•
Offering a complete professional denture service under the care of fully-qualified and licensed dentists.

ACADEMY OF DENTISTRY
A non-profit society sponsored by the College of Dental Surgeons of British Columbia
GEORGIA MEDICAL-DENTAL BUILDING, 925 WEST GEORGIA STREET, VANCOUVER 1, B.C.

$40 COULD PUT YOU AT THE HELM OF THIS HAIDA "26"

Learning to sail is fun and it's easy! Ask our students. Whether you have sailed before or not, we have classes suitable for you and your family . . . from basic to racing, to cruising.
All our classes are in a Haida "26." Four students at a time.
We are open all year, too . . . join us soon. Make sailing your ticket to fun in the sun! Ask for full information today.
Our Basic Course Costs Only $40 (Textbooks Extra)
We Are Agents for Haida Sales and Charters

OAK BAY YACHTS
SAILING SCHOOL
Phone 386-8212

Drastic Change In Sight

More than three months ahead of schedule, Arrow Dam construction rushes toward December completion. Project is five miles upstream from Castlegar on Columbia River. Navigation lock near dam's centre is expected to be operational this summer. Main task now is raising dam's earth section to full 170-foot height, which will drastically change this downstream aerial view.

Tonnage Increases

Seaway Open Soon

TORONTO (CP) — The St. Lawrence Seaway, a $475,000,000 water link that still can spark arguments over whether it is economically justified, is getting ready to open its 10th season.

The Welland Canal section of the inland water route which connects the ports of the Great Lakes with the Atlantic Ocean is to open Monday, while the locks connecting the Great Lakes with Montreal are to start carrying traffic April 15.

★ ★ ★

Since the seaway was opened April 25, 1959, the cargo tonnage carried has doubled to 42,700,000 tons last year.

This total was down from 48,200,000 tons in 1966, due principally to a five-week strike of the Seafarers' International Union which tied up 82 per cent of the lake carriers.

This year, however, officials are predicting a renewed climb in total tonnage, with about $5,000,000,000 annually.

★ ★ ★

Expectations of continued low volume of wheat shipments, however, in view of uncertain export market conditions make them leery about forecasting likely season-end figures.

Meanwhile, as shippers and lock attendants prepare for the new season, work is continuing on the $180,000,000 twinning of the Welland Canal between Lakes Erie and Ontario.

The existing canal, which passes ships through the 326-foot difference in altitude on the two lakes, has been called the bottleneck in the present seaway system since it could handle only large ships going in one direction at a time.

Although the route has opened the industrial heart of North America to ships of the Atlantic Ocean, it has been roundly attacked as economically unrealistic, especially by ports in the Maritimes.

They say they have lost potential business because ships which would have dropped and picked up cargo in them have sailed past to inland ports.

CATTLE RANCH

300 acres of Vancouver Island that you will be proud to own—in a prime location between Victoria and Duncan. 150 acres are under cultivation. It has roads on 3 sides and would be easy to subdivide. There is a large barn, a 2-bedroom cottage and other outbuildings. The price is $140,000, with $30,000 down. The hay crop will make the payments. Phone, wire or write Joe Haddock, 746-6451.

NANAIMO REALTY CO. LTD.
17 CHURCH STREET, NANAIMO

DATSUN ONE-TON PICKUP
● More Power ● Economy ● Capacity ● Extras
THAN ANY OTHER PICKUP FROM
$2095

— America's Best Selling Import Truck —
DAVID MOTORS LTD
1101 Yates at Cook 386-6168
DATSUN The More for Your Money Car
— Growing With Victoria —

Harry Young's Business Topics

PIU Saver for Big Firms

PIU is a new tool being tried out by Britain's largest petroleum company — and it has done so well in its initial stages it may well be installed by practically any large firm whose divisions and operations sprawl over a large area.

The tool's full name is Profit Improvement Unit, and it is being used by Shell-Mex and B.P. Ltd., the marketing organization of Shell and B.P., as a neat and inexpensive solution to the problem of boosting business efficiency.

Tom Grieve, a canny Scot who is vice-chairman and managing director of Shell-Max B.P. and who shortly after the war was Shell's vice president in Canada, heads the unit.

How does it work?

"It is really organized common sense," says Grieve. "Basically only two elementary questions are involved. Does a job need to be done at all? If so is there a better way of doing it?"

LARGE SAVING

By answering these questions PIU in two years of operations has saved the company many hundreds of pounds a year.

One thing PIU found was that, at the company's 84 major distribution terminals, there was an order of old vintage that all storage tanks had to be repainted every three years. With modern paints lasting longer PIU found this was not necessary, and now tanks are painted only every five or six years, and then only when needed.

"Tens of thousands of pounds have been saved on this one item alone," said Grieve.

HUNDREDS GONE

In the company's offices, hundreds of unnecessary routine forms were eliminated.

Grieve says PIU works in the open. It is not a snooping organization but is one which all employees are invited to participate.

"It is carried out with the full co-operation of — and indeed by — the staff," he added.

So far in Shell-Mex B.C., 20 PIU projects have been completed and all have shown a significant cost saving.

TEAMS, DURATION

PIU at Shell-BP has a director and project leaders who co-opt persons connected with the division or department concerned with the work being studied. The teams usually consist of three or four persons and the duration of the project is usually between four and six weeks.

As Grieve explains, the company line managers are usually too involved in their day-to-day work to have time for an across-the-board view of their departments — let alone a quizzical look at them.

I personally know of dozens of large Canadian companies with overlapping and nonessential methods of operation that could profitably stage an attack on costs.

□

STUCK IN THE TAR

Great Canadian Oil Sands Ltd. is still meeting with more than its share of starting-up problems, according to a statement by K. F. Heddon, president of the pioneering tar sand extraction company at Fort McMurray.

The three boilers which have been giving trouble since the plant went on steam last fall now are working satisfactorily and the steam turbines are also functioning smoothly.

However, difficulties are being encountered with the hydrogen recycle compressor which limits the capacity of the plant, and the mining operation is also below peak efficiency.

MORE DIFFICULT

This is due to power plant failures which stopped the bucketwheels and allowed the frost to penetrate deeply into the tar-sand layer, making it more difficult to mine.

Heddon says work is continuing to find a permanent solution.

At the end of March the plant had produced just over 1,100,000 barrels of oil with average output between 17,000 and 18,000 barrels. Top daily production has been 30,000 barrels.

Heddon welcomed the new Alberta tar sands policy and said Great Canadian will probably seek an increased daily allowance under the new policy.

□

ABERRATION ENDED

Cessation of gold sales in the London market by the seven nations of the gold pool has lessened the danger of a shortage of international liquidity, says Morgan Guaranty Trust Co. of New York.

Describing the old arrangement as an "aberration in gold policy," Morgan Guaranty says conservation of present monetary gold stocks should be sufficient to contain international liquidity until such time the IMF special drawing rights agreed to in principle last fall become available as a supplementary form of reserve.

"Perhaps the most remarkable thing about the gold pool operations is that they were ever undertaken in the first place and that once begun they lasted so long," says Morgan. "Trying to peg the price of gold in private markets — thus freeing speculators from capital risk — has always been a doubtful business."

□

NEWSPRINT WORRIES

Canadian shipments of newsprint to the United Sates are expected to decline even more substantially during 1968, according to C. J. W. Fox, president of Great Lakes Paper Co.

In his annual report to shareholders, Fox said this was due to the increased productive capacity from newsprint mills in the southern U.S. This was replacing newsprint formerly imported from Canada.

Canada has shipped about 80 per cent of its newsprint output to the U.S. in recent years, but the percentage is dropping and is currently little more than 70 per cent.

Fox said the long term outlook for the industry is "favorable."

Canadian Oil

Puget Sound Needs Less

By HARRY YOUNG

Members of the Western Canadian oil industry are not too happy about the future of Canadian oil in the Puget Sound refineries of the Pacific Northwest.

These refineries which for some years have been fed almost exclusively with Canadian oil through the Trans-Mountain Oil Pipe Line are now in a position to use tanker-carried oil from the Cooke Inlet of Alaska at a more competitive price.

As two of the three major refineries in the Puget Sound are also producers of oil in the Cooke Inlet field, there is added cause for alarm that Canadian exports may be endangered.

PEAK FALLS

Already this year the use of Canadian oil in the Puget Sound area is down from a peak of 194,000 barrels a day in 1967 to 140,000 barrels a day and it could go lower.

First of the Puget Sound refineries to use Alaska crude was Shell at Anacortes. It has cut its present Canadian intake to 37,500 barrels a day and has set a minimum of 20,000 barrels from this source.

Mobile Oil, like Shell, is an Alaskan producer, and it is expecting to use up to 19,000 barrels a day from that source towards the end of the year. This will reduce its Canadian intake to about 40,000 barrels a day.

THIRD ONE

The third large refinery in the area is Texaco's at Anacortes. Unlike its rivals Texaco has no oil of its own in Alaska, but it is pointed out that is could be forced economically to switch from Canadian to Alaskan if the price differential is too great.

On the whole therefore it seems likely that last year's average sales of 194,000 barrels a day by Trans Mountain into the Puget Sound will be seriously trimmed. In the first quarter the deliveries had dropped to 140,000 barrels a day, and it could fall to nearer 100,000 barrels if the worst comes to the worst.

MAIN HOPE

The Canadian Petroleum Association's main hope is that the bulk of the Alaska crude will go to the oil short California refineries, and that the Puget Sound will be only a secondary market for its products.

The indicates are that this is the original intention of the developers of the Cooke Inlet field, but circumstances could change plans.

One such circumstance is a new boom in exploration off the California coast outside the state limit of three miles.

An official of Canadian Petroleum Association expresses the view that whatever happens to Alaska crude, the political influence will be such as to ensure that there will be no serious reduction of Canadian oil exports to the U.S., although it admits that it may mean more going to the east and middle west and less to the Pacific Coast, which is Trans-Mountain's bailiwick.

The immediate outlook for increased sales of Canadian crude in the Pacific Northwest of the U.S. is not good, but the general feeling is that it will continue to supply the larger part of the Puget Sound crude requirements.

Woods Foes Study 13 Wages

VANCOUVER (CP) — West Coast lumber operators have agreed to study possible wage increases for some of their employees.

Forest Industrial Relations Ltd. and the IWA will establish a special committee, outside of the present deadlocked coast contract negotiations, to study 13 sawmill and logging jobs.

IWA regional president Jack Moore said Saturday the committee will study the jobs in order to upgrade wage rates for the men affected. FIR president John Billings said each job will be studied in relation to other jobs within the plant in order to provide an evaluation of the work done.

Vancouver Week's Trading

Compiled by The Vancouver Stock Exchange

INDUSTRIALS—

	Sales	High	Low	Close	Ch'ge
Alcan Alum	65	2425	2425	2425	
BA Oil	100	2500	2500	2500	
BC Forest	100	1400	1400	1400	
BC Sug cm	300	3650	3525	3625	—87
Do pfd	430	1900	17½	17½	
BC Tele	735	5300	5250	5250	—430
Do 4% '56	20	7100	7100	7100	
BC Turf	400	240	235	240	
C Allied Prop	200	1000	950	1000	+50
Can Brew	1900	7¼	7¼	7¼	
CP Inv pfd	100	20½	20½	20½	
Capt In Ind	22945	550	490	525	
Cominco	2180	2278	2230	2230	—78
Crest Forest	200	550	550	550	
Cunningham	120	1025	1025	1025	—75
Domar Ind	100	400	400	400	
1st 5½ pr	100	875	875	875	
Downtar	50	8⅝	8⅝	8⅝	
F Nat Mtge	775	450	410	450	+20
Do wts	4100	280	250	280	+25
Gill Int Lin	1500	7⅝	700	7⅝	+37
Gro Wine B	1780	280	235	295	—15
Inland N Gas	100	900	900	900	
Inter Brew B	477	900	900	900	
John Term S	1500	700	650	700	
Lafarge Cem	600	1025	1025	1025	—25
Do A	400	10½	10½	10½	
Lassen F cm	100	320	320	320	+20
MacM Bloe	5050	19⅝	1900	19⅝	+187
S Madill	200	325	325	325	
Massey-Ferg	2700	14⅝	14⅝	14½	+25
McC Hold A	100	150	150	150	
Nat Drug	100	975	975	975	
Neofl Prod	1885	1450	1450	1450	—25
Northwest L	175	650	650	650	—50
Ocean Cem	2600	2250	1975	2100	+200
Okan Helic	1330	850	850	850	
Do wts	500	100	100	100	—10
Pac W Air	3075	9½	8⅝	9½	+12
Panco P pfd	40	3800	3800	3800	
Scott Paper	150	1700	1700	1700	
Steel Co Can	200	16⅝	16⅝	16⅝	
Straits T A	8063	885	865	865	
Sun Pub A	350	2975	2925	2925	—25
Do B	1050	3050	3050	3050	
Tr Can Pipe	100	2425	2425	2425	
Tr Mountain	930	13⅝	13⅝	13⅝	—125
W Coast Tr	400	2025	2025	2025	
W Broadcast	400	19⅝	19⅝	19⅝	
W Pac Prod	400	470	470	470	
Woodward	240	1650	1650	1650	—87

Total industrials, 78,026.

MINES—

	Sales	High	Low	Close	Ch'ge
Ace Mining	72800	29	27	28	—01½
Adera	138200	65	52	61	+08
Agassiz	38800	78	67	67	—06
Alwin	12800	179	160	165	—04
Anuk River	35100	24	19	24	+03
Arlington	58200	37	28	37	+09
Arctic	85738	350	315	330	+15
Atlas Expl	19725	295	280	295	+05
Benson	16500	20	17	17½	—00½
Bethle Cop	1400	730	720	720	+30
Bethex Exp	1850	54	52	54	+08
Blue Star	20200	08	07	07½	—00½
Bornite	12900	27	25	27	+01
Bralorne	1200	220	220	220	—08
Brenda	7225	775	720	765	+30
Brenmac	11500	28	25	27	
Buchanan	9250	18	14½	15	
Bulle Lake	33800	68	57	68	+05
Canusa	11500	16½	15	15½	—00½
Capri	44000	37	30	36	+07
Cariboo Bell	4300	69	57	69	+03
Carib Gold	14000	36	33	35	—08
Cas Moly	6700	68	60	60	—10
Cassiar Con	5500	18	15	18	+02½
Casino	289780	104	87	100	+13
Chataway	23850	95	29	35	+06
Churchill	41850	205	205	205	+33
Coast Silv	20800	40	33	40	+02
Con Gem	3679	24	23	23	—02
C Rexspar	12020	49	46	49	+04
C Silverna	44540	44	40	44	+02
Con Stand	25500	22	19½	19½	—02½
C Van Tor	37500	25	23	25	+02
Con Cinch	281116	66	55	65	+10
C McKinn	41750	21	18	18	—03½
Con Potash	40400	15½	13	14½	+01½
Cop Ridge	202900	35	33	34	—01
Copper Sco	17500	11	10	10	—01
Coronet	4061	59	53	54	+02
Cowichan Cp	1700	26	25	26	+01
Crown Silv	12800	06	05	06	—00½
Croydon	34200	50	46	50	—08
Cumont	14000	39	37	39	+03
Dolly Var	34000	60	51	60	+08
Dundee	13300	16	15½	15½	—01½
Dynasty	12150	810	775	810	+30
Earlcrest	67300	28	21	27	+05
Endako	500	10⅞	10⅞	10⅞	—25
F Nat Uran	202	70	70	70	
Ft. Reliance	500	37	37	37	
Galaxy	29000	25	22	24	+02
Gencona	14000	13	10	10	
Gen Res	17000	16	15	16	+01
Giant Expl	72298	48	36½	45	+05
Gnt Mascot	17901	120	122	120	+08
Gold West	90250	57	44	53	+04
Grandac	400	630	620	630	—05
Granisle	500	1100	1100	1100	—25
Highmont	3900	300	290	290	—10
Hogan	38000	29	28	28	+03
Homestake	31500	20½	18	19	—01
Hudson Bay	1500	17	16	17	+01
Hurley Ur	27210	149	130	148	+08
Interprov S	37450	170	135	165	+09
Iskut Silver	4507	38	35	37	+02
Jersey Con	35000	24	22½	24	+03
Jericho	16000	10	08	08	—01
Kamloops	9600	10½	10	10	
Lakeland	1500	25	25	25	—03½
Largo	117700	35	30	33	+01
Lord Pride	15300	10	08	08	—01
Lornex	7398	680	620	635	—60
Lyon Min	26900	130	120	125	+02
Madrona	37600	81	76	80	+05
Magnet	14300	141	138	139	
Magnum	187000	175	145	170	+25
Mariner	2000	18	18	18	
Mid West	16500	23½	22	22	
Mineral Mt.	4850	46	48	48	
Minex Dev	12500	19	18	19	+00½
Molybdine	4000	16	15	16	+01
Mt. Wash	500	14½	14½	14½	
Nadina	800	76	76	76	
Nat Nickel	298450	150	99	147	+47
Native	38950	25	23	25	+01
N Cron Bab	16500	15	13	14	
N Imperial	12850	330	305	325	+10
N Indian	27000	16	15	16	
N Privateer	7549	16½	15½	16½	+00½
New Taku	1000	20	20	20	
Norcan	12400	24	21	23	
Northlode	163500	119	109	115	+07
Northwest	14800	07	07	07	
Oro	30500	35	33	34½	+01½
Pacific Silv	24000	11	09	10	—01
Patricia	7708	30	24	28	+02
PCE Exp	8200	320	260	320	+54
Peace River	100	400	400	400	—28
Peel Res	21800	12½	11½	12½	
Pend Oreille	400	260	245	245	—15
Paso Silver	35230	248	242	248	+02
Pine Bell	1500	21	21	21	+01
Pine Point	430	4000	4000	4000	—200
Placer Dev	400	2900	2900	2900	
Polaris	42000	14	12½	14	+01
Pyramid	13017	122	100	122	+22
Quatsino	6000	17	16	16	—01
Rodstrom	26500	33½	30½	32	—02
Rolling Hill	48400	32	26	29	+01½
San Dob	181000	23	19	20	—01
Shield Dev	1600	65	65	65	+04
Silbak P	11100	26	23	23	—02
Siscurian	6500	27	25	25	—02
Silv Arrow	60000	21	15½	20	+03
Silver Butte	36500	16	14	16	+03
Silver Lee	6850	150	135	145	
Silv Ridge	18500	17½	17	17½	+00½
Silv Stand	16800	65	61	62	—03
Sio Ottawa	4000	20½	20	20	—00½
South Seas	42950	175	150	170	+15
Stall Lake	12900	140	130	140	+10
T C Expl	128100	165	135	165	+36
Tay River	1400	20	20	20	—00½
Taylor Br	7500	23	18	18	—02
Terri Uran	14000	33	32	32	—01
Texmont	11600	95	68	93	+24
Torwest 62	225300	58	48	58	+06
Transcont R	1000	15	15	15	
Trojan	31801	24	20½	24	+04
Utica	134227	380	370	380	
Vananda	10000	11	10½	10½	
Vanmetals	12000	19	16	19	+03
Ventures	11500	31	26	31	+03
Venus	82150	110	92	105	+05
W Coast R	232700	67	35	37½	—29½
Wes Beaver	6500	05	04½	04½	
West Ex	20000	45	40	40	
West Mines	11700	233	220	220	
Westland	28800	105	95	102	+04
Yukon Anti	8700	33	30	33	

Total mines, 8,088,302.

OILS—

	Sales	High	Low	Close	Ch'ge
A Roxana	10000	20	19	20	
Bata Res	120050	68	60	62	—08
Castle	1000	42	42	42	
Cent D Rio	1200	1425	1400	1400	—25
Comm O G	15900	30	27	30	+02
Five Star	24750	22	20	21	
Ft. St. John	1500	63	60	63	
Futurity	13700	33	30	31	
Merit	92740	28	23½	26	+08
Merland	6800	41	40	40	+01
Midland	14000	06½	06	06½	
Peace Riv	68000	28	25	27	
Plains Pet	75270	30	24	29	
R Amer B	91250	125	112	124	+12
R.C. Vent	10095	36	33	36	—01
Scurry Rain	200	29½	26¾	29½	
Share	97812	46	35	41	+05
Stampede	42050	150	140	150	+04
Sunlite	15450	241	200	215	—25

Total oils, 672,330.

MISCELLANEOUS—

	Sales	High	Low	Close	Ch'ge
Bank of B.C.	1256	2000	2000	2000	
Bk Montreal	300	1025	1029	1025	
C Imp Com	13850	1325	1250	1325	+100
Royal Bank	250	1450	1450	1450	
Bell Tele	325	43¾	43¾	43¾	
Cryogenic	1000	60	60	60	
Flagstone	5000	45	45	45	
Giant Reef	11600	147	140	143	
Kelsey Hayes	100	1300	1300	1300	
J Labatt pfd	100	18¾	18¾	18¾	
Transterre	1000	14½	14½	14½	

Total miscellaneous, 32,980.
Total traded, 8,821,837.

Save money
LEASE!
No capital outlay, a predictable monthly budget for any number of cars or trucks. For any leasing plan to meet any need see our Leasing Manager.

NATIONAL
Chrysler - Dodge
819 Yates 384-8174

RECENT APPOINTMENTS AT JOHNSTON & COMPANY LTD.

Frank Beamish Owen Coviello

Johnston & Company Ltd., long established Real Estate and Insurance Agents in Victoria, are pleased to announce the recent appointments of Mr. Frank Beamish and Mr. Owen Coviello as Realtors. Mr. Beamish is well known in this city, having been active in Sales and Management for the past 16 years. Mr. Coviello brings to his post a wealth of experience in sales, gained with a National Company in the midwest.

JOHNSTON & COMPANY LTD.
Realtors—Insurance Brokers
1306 Broad St. 385-2471

Magnificent Sea Views
OAK BAY
Close to the Water
Story Book Charm
4 Bedrooms
2½ Bathrooms
De Luxe Kitchen
Large Living Room
Separate Dining Room
Sun Deck
Huge Family Room
$48,500
MRS. CHAWORTH MUSTERS — 385-3435
P. R. BROWN & Sons Ltd.

We have MOVED . . .
TO LARGER PREMISES AT
1061 FORT ST.
(MONTREAL TRUST BUILDING)
UNITED INVESTMENT SERVICES Ltd
Exclusive Distributors
★ UNITED ACCUMULATIVE FUND LTD.
★ UNITED AMERICAN FUND LTD.
★ UNITED VENTURE FUND LTD.
DIVISIONAL MANAGERS
R. M. LOCHHEAD H. D. GENN
Secretary—Mrs. Norma Barton

Girls Softball Registrations This Week

Oak Bay recreation commission will hold registrations this week for girls between the ages of nine and 18 who wish to play softball during the months of May and June in Oak Bay.

Registrations will take place at Monterey Elementary School on Apr. 3 from 3 to 4:15 p.m., Oak Bay Junior High on Apr. 4 from 3.30 to 4:30; and at Willows Elementary School and the Oak Bay municipal hall on Apr. 8 from 3:15 to 4:15.

There is a $2 registration fee.

Royals Edge Thunderbirds

VANCOUVER (CP) — Vancouver Royals of the North American Soccer League defeated University of British Columbia Thunderbirds 2-1 on a free kick in the last minute of an exhibition soccer match Saturday.

Kirk Apostilidas broke the half-time 1-1 deadlock. Janos Hanek created the tie for the Royals after Ken Elmer of UBC opened the scoring early in the first half.

WRAP UP ALL YOUR INSURANCE IN ONE NEAT PACKAGE

Federated INSURANCE

BUSINESS HOME CAR LIFE

CALL

JOHN F. H. HISSINK
Bus., 382-8042
Res., 385-6879

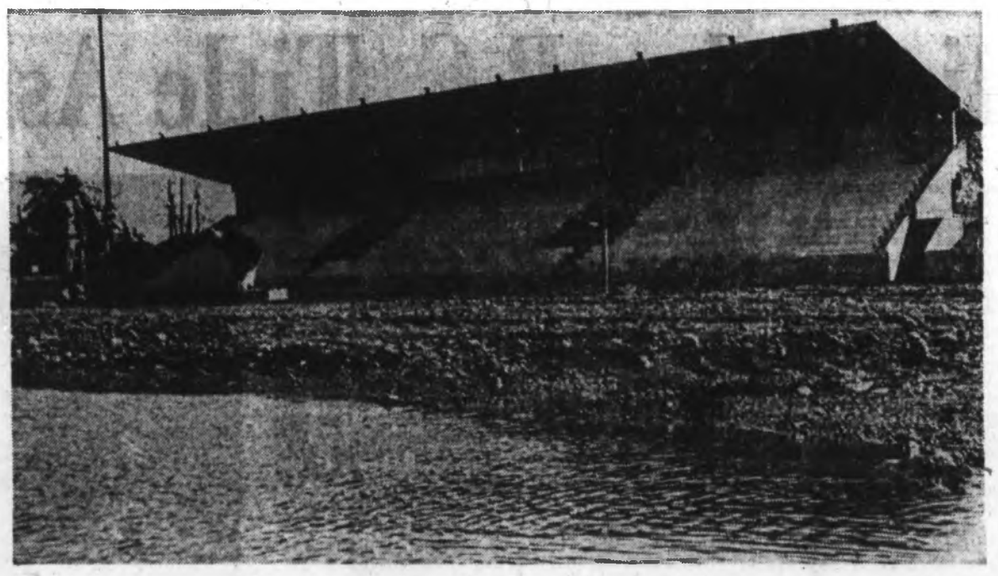

A Not-so-Green Part of the Evergreen Playground

Renovation of Royal Athletic Park was a long time in coming but delayed haste will keep park unavailable for at least several months. Decisions to turf playing surface instead of seeding and waiting for grass to grow so that park could be used last year is blamed by many for what has happened. Whether that's the case or not, what happened is shown above.—(Jim Ryan)

Jack Gotta Joins Ottawa

OTTAWA (CP) — Jack Gotta, 34, former pass-catching star with Calgary Stampeders, and assistant coach of Saskatchewan Roughriders last year, has signed on as assistant coach of Ottawa Rough Riders.

He succeeds Al Bruno who earlier last week became assistant coach with Hamilton Tiger-Cats.

Gotta, the one-time Oregon State University end, now teaches high school in Kelowna, B.C.

PRE-FAB BUILDINGS
FOR SALE
Suitable for cold storage, warehousing, truck, car repair, farm, etc. Ones 40x100, one 30x50 and two smaller. All clear span with overhead doors, laminated fir ribs, colored steel clad. We will erect anywhere in B.C., or you erect. Good discount on each for quick sale.
VICTORIA PRESS, BOX 149

Grand National

Red Alligator Wins

LIVERPOOL, England (UPI) — Red Alligator scored a 20-length victory Saturday in the spill-laden Grand National steeplechase.

Only 17 of the 45 starters finished the gruelling 4½-mile race and one horse, Irish-trained Ronald's Boy, was killed in a four-horse fall in front of the packed stands.

Red Alligator, ridden by 20-year-old Brian Fletcher, youngest jockey in the race, cleared each of the 30 barriers in fine style. He went ahead with four fences to go and won going away to earn $42,835 for owner John Manners, an English butcher.

The winning time was nine minutes, 28 4-5 seconds.

Moldore's Token, ridden by Barry Brogan, beat out actor Gregory Peck's favored Different Class, with David Mould up, by neck for second place.

The sentimental favorite, Tim Durant, a 68-year-old grandfather from Beverly Hills, Calif., earned the biggest cheers for finishing the race for the first time in three tries. He wound up 15th on Highlandie and collected a side bet of $1,200 and two bottles of champagne.

He said he would donate his winnings to the English Fund for Injured Jockeys, and added with a grin: "I'm not finished yet."

Santa Anita Race Results

ARCADIA, Calif. — Results of Saturday's thoroughbred racing at Santa Anita Park:

First Race—$4,500, claiming, four-year-olds and up, six furlongs:
Raniec (Lambert) $10.00 $4.20 $3.80
La Tortuga (Gonzalez) 4.60 3.00
Fleet Indian (Sellers) 3.40
Also ran: Sweet Pete, Rutark, My Governor, Western Dancer. Time 1:11.

Second Race—$5,500, allowances, three-year-olds, 6 furlongs:
Little Wilson Hill (Lambert) $11.20 $5.00 $3.60
Cupid Danced (Pineda) 4.00 3.20
Pleasing Thought (Sellers) 4.60
Also ran: Olympia Man, Box Boy, Forked Lightning, Star System, Diamond Host, Foot The Bill, Winnie Mae, Sea Nasrullah, Admiral Lamarem.
Daily Double (7-8) paid $43.20.

Third Race—$5,000, claiming, four-year-olds and up, six furlongs:
Barzan (Gonzalez) $7.40 $4.80 $4.00
Snips And Snails (Yanez) 6.00 4.60
Alcor (Pineda) 5.00
Also ran: Satin Son, Corporal Tige, Evade, Mr. Swoon. Time 1:09 2-5.

Fourth Race—$6,000, claiming, four-year-olds and up, one and one-sixteenth miles:
Javason (Harmatz) $5.80 $3.20 $2.60
Security Check (Lambert) 4.20 3.00
Merry Road (Gonzalez) 3.00
Also ran: Fleet Minstrel, Candy Top, Vast Ruler, Ali's Comet. Time 1:48 2-5.

Fifth Race—$8,500, allowances, four-year-olds and up, six and one-half furlongs:
Annette's Ark (Sellers) $12.60 $8.80 $2.40
Dizzy Babe (Pineda) 3.00 2.40
dh-Alsiad (Gonzalez) 2.20
dh-Xtrasensory (Mahorney) 2.60
Also ran: Aqua Vite, Till Morrow, Golden Hours. Time 1:13 2-5.
dh—Deadheat for third.

Sixth Race—$8,000, allowances, three-year-olds, one and one-sixteenth miles:
Gleaming Sword (Pierce) $5.20 $2.60 $2.20
Able (Blanco) 2.60 2.20
a-Cease And Desist (Valenzuela) 2.60
Also ran: a-Hiker, Shining Count, War Flag, Farmer Snob, Noble House, Parazz. Time 1:43 1-5.
a—Entry.

Seventh Race—$12,000, allowances, four-year-olds and up, one and one-eighth miles (turf):
Hill Shine (Pierce) $12.40 $5.80 $4.00
Gold Admiral II (Pineda) 4.40 3.40
Khalborough (Harri) 5.60
Also ran: Field Master, Proud Land, Kings Favor, Finance World. Time 1:47.

Eighth Race — $147,100, Santa Anita Derby, three year olds, one and one-eighth miles:
b-Alley Fighter (Pincay) $4.80 $2.80 $2.60
Don B. (Pierce) 3.20 3.60
b-Dewan (Lambert) 2.60
Also ran: Skookum, Chris, Prince Pablo, Poleax, Proper Proof, American Tiger, Glory Hallelujah. Time 1:48.
b—Entry.

Ninth Race—$7,500, allowances, four-year-olds and up, one and one-sixteenth miles:
Corvallis (Sellers) $8.00 $4.40 $3.60
Big John A. (Gonzalez) 6.00 4.00
Speedy King (Hall) 4.60
Also ran: Cointreau II, Flo's Pard, Saintex, Short Tale, Le Brun, Trader Ric, Comprador, Snow Tiger. Time 1:42.

★ ★ ★

U.S. Star Stuns Emerson

NEW YORK (AP) — Lt. Arthur Ashe of the U.S. Army gave former world champion Roy Emerson a sad forewell to amateur tennis by stunning the veteran Australian 6-4, 6-4, 7-5 Saturday night for The Garden Challenge Trophy.

Ashe, a string-bean from Richmond, Va., who is the first Negro member of the U.S. Davis Cup team, gave American tennis prestige a shot in the arm with an overpowering performance against an off-form Emerson.

Emerson, 29, winner of two Wimbledon, U.S. and French titles and six times champion of Australia, will sign a $100,000 pro contract Monday in Los Angeles.

Little Nancy Richey of San Angelo, Tex., made it an all-American sweep by beating Judy Tegart of Australia 7-5, 7-5 for the women's crown.

She thus established herself as No. 1 contender for world women's amateur honors, succeeding Billie Jean King, who is slated to turn pro in the same package with Emerson.

Gulfstream Results

MIAMI, Fla. — Results of Saturday's thoroughbred racing at Gulfstream Park:

First Race—$3,200, claiming, four-year-olds and up, seven furlongs:
Imperturbability (Hole) $25.40 $11.60 $9.20
La Pega (Grubb) 10.80 9.20
Babs Brother (Brumfield) 11.80
Also ran: Dog Robber, Vertex Son, Handsome Prince, Restore, Bow Shame, Royal Mitch, Desert Lady, Vicleman, Mahjubill. Time: 1:24 2/5.

Second Race—$8,400, claiming, four-year-olds and up, one and one-sixteenth miles, turf:
Sams Pacemaker (Baezal) $5.40 $3.60 $3.00
Petit Palais (Vasquez) 4.80 4.20
Harvard Boy (Stovall) 7.80
Also ran: Capitalino, Almost April, Tu Line, Fortunato II, Fence Rattler, W'ill Fight, Hitachi, Sakiburn. Time: 1:44 2/5.
Daily double (4-2) paid $84.20.

Third Race—$3,500, claiming, three-year-olds, seven furlongs:
Watch Ace (Broussard) $7.20 $ 5.20 $4.00
Im In Favor (Hole) 26.00 8.80
Barren Isle (Wholey Jr.) 6.80
Also ran: Chime Song, Roman Legend, Ruddles Mills, Sy-Bee, Fair Intent, Base Royal, On The Hook, Oath of Office, Past Post. Time: 1:25.

Fourth Race—$3,800, claiming, four-year-olds and up, one and one-sixteenth miles, turf:
Derby Sam (Broussard) $18.60 $ 6.20 $4.40
Venturado (Pilar) 14.00 7.40
Mr. Sweet Dreams (Fires) 5.00
Also ran: Sullivan II, Sound Box, Salt II, Pretty Intent, Jazz Crusader, Gallazo, Noble Don, Thunderbird III, Sashart. Time: 1:43 1/5.

Fifth Race—$4,500, claiming, four-year-olds and up, one mile, turf:
What County (Miceli) $11.00 $6.20 $4.60
Prisoners Base (Perret) 4.80 3.80
Estival II (Tejada) 4.00
Also ran: Brainerd, Brooklyn Bridge, Llallauco, Rivoli, Parst. Time: 1:34 2/5.

Sixth Race—$4,000, allowance, three-year-olds, seven furlongs:
Noble Commander (Broussard) $3.40 $ 3.00 $2.60
Carry Out (Cordero Jr.) 11.20 5.80
Bold Favorite (Baeza) 3.60
Also ran: Goosens, Bobby Bolt, Maquinarias, Idol Clan, Pio Pico, Dainty Davis, Mineola Lad, Paint Rock, Bahramex. Time: 1:28 3/5.
Perfecta (8-2) paid $38.20.

Seventh Race—$5,000, allowance, four-year-olds and up, seven furlongs:
Sir Winzalot (Baeza) $11.60 $5.00 $3.40
Glassell II (Miceli) 3.60 2.60
Make Ace (Villalobos) 4.80
Also ran: Zumbador 3rd, Renewed Vigor, Bold Ambition, Trish M, Minotauro. Time: 1:22 4/5.

Eighth Race—$5,000, allowance, four-year olds and up, one mile, turf:
Rego (Fires) $17.00 $6.60 $3.80
Hardthood (Miceli) 8.40 4.80
Royal Malabar (Perret) 4.40
Also ran: Trefle, Mohamed, Quite An Accent, Angelico. Time: 1:35.

Ninth Race—$100,000, added Florida Derby, three-year-olds, one and one-eighth miles:
Forward Pass (Brumfield) $7.20 $2.80 $2.60
Iron Ruler (Cordero Jr.) 2.40 2.20
Perfect Tan (Broussard) 3.00
Also ran: Master Bold, Limited Lane, Mara Lark, Trouble Brewing. Time: 1:48.

Tenth Race—$3,400, claiming, four-year-olds and up, one and one-half miles, turf:
Saguaro (Gargan) $11.40 $ 7.00 $5.20
O.D.S. In (Hidalgo) 10.80 7.00
Par For Steve (Romero) 5.00
Also ran: Geraldina, Dunnurmur, Sky Trend, Rayo, Falling Star II, Tolcuy, Repute, Andy Tudor. Time: 2:31 4/5.
Perfecta (1-3) paid $62.60.

WE HAVE ECONOMY CARS TOO!
From Daily $3
small cars
compacts $6
full size $7
40-mile Daily Minimum
AVIS Rent-a-Car
800 Douglas St. 386-2468

NATIONAL
CHRYSLER-DODGE
APPOINTMENT

Dave Stevenson

We are pleased to announce that Mr. Dave Stevenson has joined our sales department. Dave invites his many friends and customers to drop in and say "hello", he'll be glad to show the complete line of Dodge-Chrysler products and the Dependable used cars now at 819 Yates Street.

MONK OFFICE SUPPLY LTD.

INK—For Office and Home
A good selection of colors and size range.
Visit Our Office Furniture Showrooms
(Now the Largest on the West Coast)
754 BROUGHTON STREET 384-0565
STATIONERY — OFFICE SUPPLIES — PRINTING

Leeds Gains Semis In Association Cup

LONDON (CP) — Leeds United, the favorite, reached the semi-finals of the English Football Association Cup Saturday with a 1-0 victory over Sheffield United at Leeds.

Leeds, already winner of the Soccer League Cup and also in the running for the inter-cities Fairs Cup and English League Trophy, were indebted to a goal after 12 minutes by Paul Madeley for their place in the last four.

Leeds goes into the draw Monday with Birmingham, which beat Chelsea 1-0, and Everton, 3-1 winners over Leicester. West Bromwich Albion and Liverpool played a goalless tie.

It was also cup day in Scotland where both Scottish Football Association Cup semi-finals were held. Dunfermline and St. Johnstone tied 1-1 and Hearts and Morton finished with the same score. Replay dates were not announced.

EXTENDS STREAK

Leeds, in its 38th straight home game without defeat, reached the cup semi-finals for the third time in four seasons.

Madeley was on the spot to score from close range when Sheffield goalkeeper Alan Hodgkinson went full length to save from Billy Bremner but could not hold the ball. The tough Leeds defence made sure of victory.

Everton fielded six players under 20 years of age in its game against Leicester. Jimmy Husband got two goals for them.

HEADER WINS

Fred Pickering, a centre forward tried and cast aside by Everton and England, was responsible for the upset result of the quarter-finals. A 63rd minute header by Pickering enabled Second Division Birmingham to beat Chelsea, last year's finalist. It was Chelsea's second defeat in the last 17 games.

Liverpool is the favorite for the fourth semi-final place after Saturday's goalless game against West Bromwich.

★ ★ ★

ENGLISH FA CUP
Quarter-Final
Birmingham 1, Chelsea 0.
Leeds 1, Sheffield United 0.
Leicester 1, Everton 3.
West Bromwich 0, Liverpool 0.

ENGLISH LEAGUE
First Division
Coventry 1, Wolverhampton 0.
Notts Forrest 0, Sunderland 2.
Southampton 2, Sheffield Wednesday 0.
Stoke 2, Manchester United 4.
Tottenham 5, Burnley 0.

Second Division
Blackburn 0, Queen's Park 1.
Hull 1, Portsmouth 1.
Middlesbrough 2, Norwich 0.
Millwall 3, Cardiff 1.
Blackpool 2, Plymouth 0.
Bolton 0, Preston 0.
Carlisle 1, Aston 2.
Huddersfield 4, Charlton 1.
Ipswich 2, Crystal Palace 2.

Third Division
Brighton 1, Southport 0.
Grimsby 2, Bournemouth 1.
Reading 0, Peterborough 1.
Swindon 1, Mansfield 1.
Gillingham 2, Bury 0.
Northampton 3, Barrow 0.
Orient 2, Bristol Rovers 2.
Shrewsbury 3, Watford 1.
Torquay 3, Colchester 0.

Fourth Division
Barnsley 0, Halifax 0.
Bradford 0, Exeter 1.
Luton 3, Aldershot 1.
Newport 1, Notts City 0.
Wrexham 2, Lincoln 1.
Brentford 1, Chesterfield 1.
Hartlepools 1, Crewe 1.
Rochdale 1, Chester 1.
York City 5, Port Vale 1.

SCOTTISH FA CUP
Semi-Final
Dunfermline 1, St. Johnstone 1.
Hearts 1, Morton 1.

SCOTTISH LEAGUE
First Division
Aberdeen 2, Falkirk 0.
Airdrieonians 1, Rangers 2.
Dundee United 0, Celtic 5.
Partick 1, Dundee 1.
Raith 3, Motherwell 1.

Second Division
Alloa 0, Queen's Park 1.
Brechin 0, Berwick 1.
Cowdenbeath 2, Albion 3.
Dumbarton 1, Queen of South 1.
East Stirling 4, Montrose 0.
Forfar 2, Ayrshire United 1.
Hamilton 0, East Fife 1.
Stenhousemuir 2, St. Mirren 4.
Stranraer 1, Clydebank 1.

Friendlies
Fulham 3, Kilmarnock 1.
Newcastle 2, Hibernians 1.

IRISH FA CUP
Semi-Finals
Crusaders 1, Derry City 1.
Linfield 2, Ards 1.

IRISH LEAGUE
City Cup
Coleraine 1, Bangor 2.

Eskimos Sign Guard-Tackle

EDMONTON (CP) — Edmonton Eskimos have signed offensive guard-tackle J. P. Christian who won honorable mention as All-American offensive tackle in 1966 when he played for Oklahoma State. Christian, 22, who stands six-foot-one and weighs 235 pounds, was drafted by Baltimore Colts of the National Football League in 1967 and returned to Oklahoma State for further studies and to coach a freshman team.

Equals Record

JOHANNESBURG (Reuters) — South African sprinter Paul Nash equalled the world record of 10.0 seconds for 100 meters here Saturday.

FINAL WEEK OF OUR SPRING SPECIAL OFFER
SAVE $5
complete hard wax Simoniz $10 guaranteed for 6 months
Finest workmanship in Victoria at a Saving!
ISLAND CAR SHINE LTD.
755 Cormorant St.
(Just behind Jolly Friar)
383-9232, eves. 478-6783

OCEAN CEMENT ANNOUNCEMENT

The appointment of Mr. John D. Milne of London, England, to the Board of Directors of Ocean Cement & Supplies Ltd., is announced by Gordon Farrell, Chairman of the Board.

Mr. Milne is a Director of one of Ocean Cement's principal shareholders, Associated Portland Cement Manufacturers Limited, and was a Director of a predecessor Company, British Columbia Cement Company Limited.

Wanted to Buy
Going concern business Purchase price up to $60,000. Please reply to Victoria Press Box 118. All replies confidential.

CREDIT BUREAU OF VICTORIA LTD.
205 - 10 JONES BLDG. — 723 FORT ST. — 385-3311
Phone for Free Debt Counselling service
MEMBERS ASSOCIATED CREDIT BUREAUS OF CANADA AND AMERICA
CREDIT AND PERSONNEL REPORTS
ACCOUNTS RECOVERY SPECIALISTS
Established 1911

BCAA Members
YOUR CLUB PROVIDES COMPLETE "ONE-STOP" TRAVEL AGENCY SERVICE
For Business or Pleasure Trips Anywhere in North America or Around The World
• • •
TICKETING FOR AIR, SEA OR LAND TRAVEL
CAR RENTALS — THIS CONTINENT OR ABROAD CRUISES AND TOURS — INDIVIDUALS OR ESCORTED.
PASSPORTS AND VISAS
CAR PURCHASES — OVERSEAS
• • •
For Complete and Personal Service
TRAVEL THE BCAA WAY!
THE BRITISH COLUMBIA AUTOMOBILE ASSOCIATION
1075 PANDORA AVENUE
VICTORIA — 382-8171

SOUTH OAK BAY

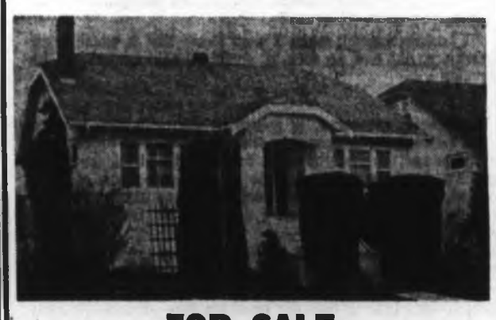

FOR SALE
And I have another like it in N. Oak Bay
Both homes feature:
• Four Bedrooms • Garage
• Separate Dining Room • Full Basement
• Fully Modern Kitchen • Lovely Lot
• Wall-to-Wall Carpet • Sun Porch
Asking $23,900—Excellent Terms
To view, call 388-6231 anytime
PETER W. BARDON
ISLAND PACIFIC REALTY

CENTURY INN TIMESAVER HOT LUNCHEONS from 1.00
We Park Your Car Free

YATES MEDICAL-DENTAL BLDG.
(Corner Yates and Cook Street)
NOW RENTING
Prime Space Available:
• Main and Lower Main Floor
• Air-conditioning
COMPLETION DATE JUNE, '68
Complete Rental Information From Exclusive Leasing Agents:
P. R. BROWN & SONS LIMITED
762 FORT STREET 385-3435

NEW ISSUE
Available on Exchange Basis Only
CANADA SAVINGS BONDS
"SPECIAL REPLACEMENT SERIES"
TERM 10 YEARS — YIELD 6.88% TO MATURITY
Interest Rate (Payable annually May 1st)—
6% for the first year 7% for the remaining nine years
Cashable any time (free of charge) at full face value plus earned interest.
The new "Special Replacement Series" available only to holders of Canada Savings Bonds Series 14, issue of 1959, on exchange basis only. Cannot be purchased for cash.
EXCHANGE YOUR SAVINGS BONDS NOW AT
HAGAR INVESTMENTS LIMITED
VICTORIA 384-0531 AUTHORIZED EXCHANGE AGENTS DUNCAN 746-4131
1959 Series is redeemable at 103%. The 3% premium is tax free.

Volvo runs away from every other compact in its class, gets over 30 miles to the gallon like the little economy cars, is virtually indestructible.

There. Now if you go out and buy the wrong compact it's your own fault.
DAVID MOTORS LTD
1101 YATES AT COOK
386-6168
— Growing with Victoria —

P.R. BROWN & SONS, LIMITED "Serving Victoria Since 1900"

(Mrs.) Margaret L. HARTT

7 years at P.R. Brown's, Mrs. Hartt has a wide knowledge of city and country properties.

Although living in the Glen Lake area, she is active throughout Greater Victoria and has a wealth of experience in both the buying and selling of all kinds of properties.

NOW is the time to call a Realtor with a "HARTT" about your real estate needs.

A member of the team in the Real Estate Department headed by J. N. Murdoch, F.R.I., R.I. (B.C), sales manager, offering professional service combining competence, experience and integrity.

762 Fort Street Phone 385-3435

Rollick Victory Highlights B.C. Title Assault

Rollick

By KEVAN HULL

Bruce Rollick was simply fantastic. Sharon Whittaker was great and it was British Columbia night Saturday at the Canadian open badminton championships at the Racquet Club of Victoria.

The 24-year-old Rollick of Vancouver became the first Canadian to win the open men's singles championship since the tournament came under the sanction of the International Badminton Association 12 years ago.

TWO FOR SHARON

Miss Whittaker, the former Victorian who is studying for her masters at UBC, captured her first open singles title to complete the closed and open double. Then she teamed with Vancouver's Mimi Nilsson to take the ladies' doubles title as B.C. players captured three of the five titles available.

Rollick's triumph was no mean feat.

He defeated Thailand's great Channarong Ratana-Saeng-Saun in a gritty three-game series which had the spectators gasping and cheering alternately in a come-from-behind effort.

STANDING OVATION

And when Rollick finally scored the third point of the second straight extra-play game, he received a well-earned standing ovation from the audience.

Impressive in his semi-final triumph over current Thailand singles champion Sangob Rattanasorn, Rollick appeared to have gone as far as he could when Channarong swept the first game, 15-2.

Channarong, who won the event in 1964 and 1965 and was the singles champion at the last two Asian games before taking a coaching job in Calgary, took a 5-0 lead in the second game before Rollick finally started to put his tremendous slams to work.

He came back to lead, 11-7, and 13-11 before Channarong again tied the game and Rollick chose a set of five points which he took, 5-2, for an 18-15 win.

THRILLING FINISH

Channarong led throughout the deciding game and had set point against Rollick three times before the Vancouver player could tie the game, 14-14. Channarong chose a set of three points and despite some desperate play by the former champion, Rollick won, 17-14.

"It's the greatest thrill I've ever had—I still don't believe it," Rollick said. "I was distressed in the first game when I thought it was going to turn into a rout."

The defeated Channarong praised the hard-hitting Rollick's play, "He played really well. He earned it."

10-YEAR QUEST

Miss Whittaker, who won the closed singles championship for the second time on Thursday, finished a quest for the open championship which started 10 years ago when the tournament was held at the old Victoria club.

She took the title by defeating the second-ranked United States player, Tyna Barinaga of Phoenix, 11-5, 11-8.

Miss Whittaker and Mrs. Nilsson gained revenge for their defeat in the ladies closed doubles to Pat Moody and Jean Miller of Montreal by downing the Easterners, 17-14, 12-15, 15-8, running 10 straight points in the final game.

DOUBLES WINNERS

Rattanasorn and Cavalert Chumkum of Thailand took the men's doubles final from Wayne Macdonnell and Rolf Paterson of Vancouver, 15-12, 15-11, in an exciting and hard hitting match.

The mixed doubles went to Rattanasorn and Lois Alston of Pasedena who defeated the tired Channarong and Miss Barinaga, 15-11, 15-7.

(Complete results of Saturday's play are elsewhere on this page.)

Chumkum and Rattanasorn

Britain Wins Fight For Open Tennis

PARIS (AP) — In a historic decision for the sport, world officials voted unanimously Saturday at a special meeting to permit open tennis tournaments.

The full meeting of the International Lawn Tennis Federation approved without a dissent the proposal, pioneered by the British, to allow professionals to compete against amateurs in tournaments.

But the British failed to win over the ILTF to the abolition of all distinction between amateurs and pros.

ESTABLISH 4 GROUPS

The ILTF decided to limit the number of open tournaments and divided players into four categories:

1. **Amateurs**—Those who play for fun and prizes.

2. **Registered players**—Top stars who will be allowed to receive big expenses and make profit from the game without making it their profession.

3. **Contracted professionals**—Those who compete in touring groups and operate under their own control.

4. **Other professionals**—Including coaches, who still come under the authority of their national associations.

EACH COUNTRY DECIDES

Each of the 65 countries affiliated to the federation will be allowed to decide for itself whether to differentiate between amateurs and professionals. But the pros will be admitted only to tournaments which are recognized as open by the ILTF.

New tournaments, including possibly a European championship, will be staged for amateurs only.

FORCED SHOWDOWN

The British had forced the showdown meeting with their announcement five months ago that the Wimbledon tournament this June would be open to amateur and pros. They also voted to abolish the distinction between amateurs and pros in their tournaments.

As a result of support for the British from the United States, Australia and France, the other three of tennis' big four, the special meeting was called to solve the thorny problem which threatened to split the ranks and cause chaos in the sport.

"We won through because we were right," said J. Eaton Griffith, the British delegate. "This is a great day in the history of tennis."

IT BEATS ME

By Jim Tang

He is tall and distinguished looking, and he has that rare gift of presence. If you met him on the street you might guess he was a retired banker or industrialist. You would never suspect that this man, who is at least close to his 70th birthday and who has never had any children of his own, has been president of Little League baseball for the past 16 years and that his fondest wish might be that he would be still holding the same position 16 years from now.

Robert J. McGovern is in love with his job of being in charge of an international organization which has made baseball possible for millions of boys between 10 and 12 years of age in almost every corner of the world.

"It keeps you young," he said yesterday just before concluding his Victoria visit and leaving for his home in Williamsport, Pa., where Little League baseball originated and where it is headquartered today.

"I had no idea of the tremendous fascination there would be in getting involved with this program and the immense feeling of satisfaction that it has given me to see it spread throughout the world."

★ ★ ★

How McGovern became involved with Little League is an interesting story. He didn't become part of it until 1952, but the story actually starts in 1939, the year that Carl Stotz, then employed as a bottle clerk in Williamsport, formed the first Little League.

It caught on immediately, and it wasn't long before Stotz found he needed some financial support to carry on. He couldn't have done better than the backer he got.

Stotz went first to the U.S. Rubber Co., his employer before it closed down its footwear plant in Williamsport, and the company agreed to put up $7,500 to enable Stotz to set up an office and devote full time to his brain-child.

That was when Little League really started what has been a phenomenal growth. U.S. Rubber became increasingly involved as the program grew. It donated as much as $175,000 in one year and a total of more than $1,500,000, and then, in 1952, it decided to send McGovern, employed in the public relations department, to Williamsport for "two or three years" to set up an administrative process for an organization which, McGovern joked, was becoming bigger than the company whose financial contributions made the growth possible.

McGovern, who became Little League president shortly after his arrival, has been in Williamsport ever since—and is still on the payroll of his company. He heads an organization which has 60 full-time employees at headquarters, hires 90 more during the peak months and has an annual budget of $600,000.

"I had no concept when I went there that it would grow the way it did and no idea it could be so engrossing," he marvels.

★ ★ ★

McGovern, of course, is aware of the criticisms levelled at the Little League program—that it brings too much regimentation and too many stresses for boys too young for either and thus deprives them of some of the best years of their boyhood, that it can cause physical as well as mental damage and that it doesn't always offer a chance for the less physically gifted to take part.

He didn't point out, as he could have, that those who have criticized on the grounds that undue mental and physical strains are being imposed on young boys should really take some solace if they believe that the program isn't all-inclusive, but he made a quiet and plausible defence.

He pointed out that the population explosion and the growing tendency of the human race to congregate in large settlements made organized sport a necessity if youngsters are to get the full benefit of what open space was left for playgrounds.

"And," he said, "we do not believe that baseball as played in the Little League is any threat to a boy's physical well-being or that it imposes any mental strains too great for them to handle."

He disclosed that serious consideration was given in 1954 to abolishing the Little League world series because of criticism that a world championship for boys in the Little League age group was a bit much.

"We made an exhaustive survey into this and could uncover no instance in which any boy was damaged by any extra mental stress which such a playoff might bring.

"Not everything can be right with any organized sports program for youngsters but we feel strongly that Little League baseball has been a success where it was intended to be a success—in making it possible for youngsters to play for a team in a well-organized, disciplined program which assures the use of good equipment and the best possible playing conditions."

★ ★ ★

Not even the eloquent McGovern will convince everyone, but he can bring you up short if he gets a chance to tell you about what Little League has meant to youngsters in under-privileged Latin-American countries where abject poverty is the way of life for most.

"It's almost unbelievable the tremendous effect it has on the boys in those countries," he enthuses. "They adhere to the rules better than they do in any country and they are the most enthusiastic and the happiest youngsters you could ever wish to see. Little League has given hundreds of them a new dimension in life."

We can still argue if we will that this doesn't prove that Little League is all that good for our youngsters, but this tells a story of its own. Here, we worry that tense competition and the importance we put on winning may be too much for our youngsters. But in places where warm beds and enough food are an every-day worry for most, Little League eases the strains and brings the new dimension of hope for youngsters.

Our problem may be that we have it too good.

SOLUNAR TABLES
WHEN TO FISH OR HUNT

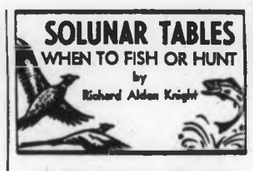

by Richard Alden Knight

According to the Solunar Tables calculated for this area, the best times for hunting and fishing for the next 10 days will be as follows (Times shown are Pacific Standard Time):

A.M. Minor	A.M. Major	P.M. Minor	P.M. Major
TODAY			
6:50	12:35	9:10	12:55
TOMORROW			
7:15	1:15	10:15	1:35
TUESDAY			
7:50	1:35	11:20	2:20
WEDNESDAY			
8:25	2:45	—	3:05
THURSDAY			
9:10	3:25	12:25	3:50
FRIDAY			
10:05	4:15	1:25	4:40
SATURDAY			
11:05	5:10	2:10	5:35
SUNDAY			
—	6:15	2:50	6:35
MONDAY			
1:10	7:05	3:20	7:30
TUESDAY			
2:20	8:00	3:50	8:25

Major solunar periods, lasting 1½ to 2 hours, dark type.
Minor periods, shorter in duration, light type.

Labatts Miss Playoffs

	GP	W	L	D	F	A	Pts
UBC	18	8	4	5	34	19	22
VICTORIA	16	10	5	1	34	22	21
Columbus	16	9	6	1	30	24	19
Firemen	18	9	8	1	30	25	19
Westminster	18	7	7	4	25	27	18
Burnaby Villa	17	4	9	4	22	40	12
North Shore	17	3	12	2	16	32	8

Next game: Today—Columbus vs. Victoria O'Keefes, Macdonald Park, 2 p.m.

NEW WESTMINSTER — Participants in the Pacific Coast Soccer League's playoffs were finalized Saturday when Westminster Labatts failed to win the game they needed, 1-2, to last-place North Shore Luckies.

That means that UBC Thunderbirds, Victoria O'Keefes and Vancouver Firefighters will meet in the playoffs. Only the final positions are yet to be decided with Victoria and Columbus having two games left while Firefighters and UBC are finished the league schedule. O'Keefes and Columbus play today at Macdonald Park Victoria at 2 p.m.

Rookie Allan Safrak and coach Roy Nosella gave Shores a 2-0 lead at halftime while Metro Gerela averted a shutout with 10 minutes left to play.

Badminton Results

LADIES' SINGLES

Semi-Finals

Sharon Whittaker (Vancouver) defeated Judy Rollick (Vancouver), 11-2, 11-4.

Tyna Barinaga (Phoenix) defeated Alison Daysmith (Seattle-Vancouver), 11-8, 11-7.

Final

Miss Whittaker defeated Miss Barinaga, 11-5, 11-8.

MEN'S SINGLES

Semi-Finals

Bruce Rollick (Vancouver) defeated Sangob Rattanasorn (Thailand), 15-5, 15-5.

Channarong Ratana-Saeng-Suan (Thailand defeated Wayne Macdonnell (Vancouver), 15-12, 15-2.

Final

Rollick defeated Channarong, 2-15, 18-15, 17-4.

LADIES' DOUBLES

Semi-Finals

Pat Moody and Jean Miller (Montreal) defeated Lois Alston (Pasedena) and Doris Haase (San Diego), 18-13, 15-3.

Sharon Whittaker and Mimi Nilsson (Vancouver) defeated Tyna Barinaga (Phoenix) and Helen Tibbetts (Los Angeles), 15-9, 15-9.

Final

Sharon Whittaker and Mimi Nilsson defeated Pat Moody and Jean Miller, 17-14, 12-15, 15-8.

MEN'S DOUBLES

Semi-Finals

Sangob Rattanasorn and Cavalert Chumkum (Thailand) defeated Yves Pare (Montreal) and Jamie Paulson (Calgary), 15-4, 15-8.

Wayne Macdonnell and Rolf Paterson (Vancouver) defeated Takeji Miyanaga and Eiichi Saki (Japan), 5-15, 15-12, 15-10.

Final

Rattanasorn and Chumkum defeated Macdonnell and Paterson, 15-12, 15-11.

MIXED DOUBLES

Semi-Finals

Lois Alston (Pasedena) and Sangob Rattanasorn (Thailand) defeated Judy and Bruce Rollick (Vancouver, 15-9, 15-1.

Tyna Baringa (Phoenix) and Channarong (Thailand) defeated Pat Moody and Yves Pare (Montreal), 15-1, 15-18, 17-14.

Final

Rattanasorn and Lois Alston defeated Tyna Barinago and Channarong, 15-11, 15-7.

Girls Crown To Runners

First United Roadrunners captured the B.C. juvenile girls' basketball championship Saturday at Victoria High School by defeating defending champion Courtenay High School, 40-27.

Roadrunners entered the final of the four-team competition by defeating Cordova Bay, 43-18. Courtenay, the Vancouver Island high school champion, defeated First United Phantoms, 38-13.

Cordova Bay won the consolation game, 25-24, against Phantoms.

Heather Witzel of Courtenay was named the tournament's most-valuable player and was joined on the all-star team by her twin sister, Rose, and Roadrunners Ann McKeachie, Sue Maybee and Diedre Ogden.

Win Opener

ATLANTA, Ga. (AP)—Player-coach Phil Woosnam came on in the second half Saturday to set up two quick goals and give the Atlanta Chiefs a 2-1 victory over Detroit in the season's opener in the new North American Soccer League.

Rangers Clinch Second Place
Bruins Win Playoff Preview

EASTERN DIVISION

	GP	W	L	T	F	A	Pts.
Montreal	73	42	21	10	234	163	94
New York	73	36	23	13	222	181	85
Boston	73	37	28	10	238	212	84
Chicago	73	33	28	12	207	217	78
Toronto	73	32	31	10	205	175	74
Detroit	73	27	35	11	200	252	65

WESTERN DIVISION

	GP	W	L	T	F	A	Pts.
Philadelphia	73	31	31	11	172	174	73
Los Angeles	74	31	33	10	208	224	72
Minnesota	73	27	31	15	188	221	69
St. Louis	73	28	31	14	172	188	68
Pittsburgh	73	26	34	13	190	215	65
Oakland	74	15	42	17	153	219	47

Final games: Today — Montreal at New York; Toronto at Boston; Detroit at Chicago; Philadelphia at Pittsburgh; St. Louis at Minnesota.

Playoff pairings for the Stanley Cup playdowns in the National Hockey League's Eastern Division were decided Saturday night when New York Rangers defeated the Red Wings, 3-1, in Detroit.

Victory assured the Rangers of second place, pitting them against Chicago Black Hawks in one divisional semi-final.

Boston Bruins, who looked tough in a playoff preview by defeating Montreal Canadiens, hook up with the division champions in the other semi-final, starting Thursday night in Montreal.

HAWKS BLANKED

In last night's other Eastern Division game, Toronto Maple Leafs scored their second successive shutout by handing Chicago's slump-ridden Hawks their fifth straight defeat, 3-0.

Led by defenceman Bobby Orr, who looked as mobile as ever in his first real test since a knee operation, and Ted Green, who had one of his best games of the season, the aggressive Bruins outplayed Canadiens for two periods.

They took a 2-0 lead in the second period on goals by Ken Hodge and Ed Shack and then got alert goalkeeping from Ed Johnston to hold Canadians to one goal in the third period.

Phil Esposito drew assists on both Boston goals to move within one point of Chicago's Stan Mikita in the individual point race.

Esposito has 83 points, two more than Detroit-veteran Gordie Howe, who was held pointless by the Rangers and almost certainly lost his chance to win a seventh scoring title today to mark his 40th birthday.

The occasion was marked earlier by the presentation of four trophies as the Wings concluded their home season against the Hawks.

Howe was presented with the Bruce Norris Trophy as the Wings' top scorer, the James D. Norris Memorial Trophy as the club's top goal-scorer for the season, the Detroit Hockey-Writers' Association Trophy as the most valuable player to his club and the First Star Trophy as the best performer over the season in home games.

Jean Ratelle, who had been scoreless for nine games, led the Rangers with a goal and an assist, setting up Vic Hadfield for the 1-1 goal in the first period and scoring the clincher in the third period. Ron Stewart produced what was to be the winning goal in the second period.

Johnny Bower turned aside 34 shots in scoring his second successive shutout. Ron Ellis scored the first and last goals as the Leafs continued to wind up their affairs with a late-season flourish. Rookie Tom Martin of the junior Marlboros got the other Toronto goal.

★ ★ ★

More Sports On Pages 13, 15

★ ★ ★

NEW YORK 3, DETROIT 1.

FIRST PERIOD

1. Detroit, Prentice (16) (Stemkowski, Jarrett) 10:05.

2. New York, Hadfield (20) (Selling, Ratelle) 18:52.

Penalty—Hadfield (NY) 14:35.

SECOND PERIOD

3. New York, Stewart (14) (Fleming, Kurtenbach) 19:39.

Penalties—Hillman (NY) 6:12; Prentice (D) 13:58.

THIRD PERIOD

4. New York, Ratelle (32) (Gilbert) 12:32.

Penalties—None.

Shots on goal by

New York	9	9	9	—27
Detroit	11	8	9	—28

Attendance: 14,314.

BOSTON 2, MONTREAL 1.

FIRST PERIOD

No scoring.

Penalties—Smith (B) 3:12; Orr (B) 7:32; Ferguson (M) 18:41.

SECOND PERIOD

1. Boston, Hodge (25) (Williams, Esposito) 10:14.

2. Boston, Shack (23) (Green, Esposito) 13:44.

Penalties—Murphy (B) 5:19; Sanderson (B) 7:57; G. Tremblay (M) 12:18; Larose (M) 17:18.

THIRD PERIOD

3. Montreal, Larose (2) (Savard, Ferguson) 12:45.

Penalties—Savard (M) 7:14; Shack (B) 9:54; Williams (B) 14:01; Beliveau (M) 15:32.

Shots on goal by

Attendance: 15,678.

Montreal	7	7	10	—24
Boston	7	12	11	—30

CHICAGO 0, TORONTO 3.

FIRST PERIOD

1. Toronto, Ellis (27) (Henderson, Ullman) 14:08.

Penalty—Terbenche (C) 14:39.

SECOND PERIOD

2. Toronto, Martin (1) (Pulford, Henderson) 9:20.

3. Toronto, Ellis (28) 12:28.

Penalties—Pelyk (T) 3:31; Reid (C) 7:43; Jarrett (C) 8:53; Pelyk (T) 13:59; Conacher (T) 15:26.

THIRD PERIOD

No scoring.

Penalties—Conacher (T) 5:06; Pappin (T) 10:22; Mohns (C) 18:22.

Shots on goal by

Chicago	6	16	12	—34
Toronto	10	10	7	—27

Attendance: 16,111.

Keenan Sparks Blues To Western Playoffs

Larry Keenan, who played for Victoria Maple Leafs of the Western Hockey League last season, scored twice in the last two and a half minutes of play in St. Louis Saturday night to clinch fourth place in the National Hockey League's expansion division for the Blues.

Keenan's 10th and 11th goals of the season came 97 seconds apart to turn a 2-1 deficit into a 3-2 win over Minnesota North Stars and put the Blues into the Stanley Cup playdowns.

They also gave the Blues a chance to finish third when they wind up the scheduled season today against the North Stars in Minneapolis.

The Blues needed the victory with Pittsburgh Penguins having moved within one point by blanking Philadelphia Flyers, 2-0, in Quebec City as Les Binkley earned his sixth shutout with brilliant netminding.

Defeat, however, didn't prevent the Flyers from winning the Western Division championship. They made it last night when Los Angeles Kings, who could have tied for the lead, had to settle for a 2-2 tie with the Seals in Oakland.

★ ★ ★

MINNESOTA 2, ST. LOUIS 3

FIRST PERIOD

1. St. Louis, Crisp (8) 6:01.

2. Minnesota, Parise (11) (Connelly, McMahon) 6:56.

Penalties—Goldsworthy (M) 4:03; B. Plager (M) 4:03; McCord (M) 12:23.

SECOND PERIOD

3. Minnesota, Connelly (34) (McMahon, Parise) 18:05.

Penalties—Collins (M) :07; Sabourin (SL) 10:31; Fitzpatrick (M) 13:28.

THIRD PERIOD

4. St. Louis, Keenan (10) (St. Marseille, Roberts) 17:32.

5. St. Louis, Keenan (11) (Roberts, B. Plager) 19:09.

Penalties—McCord (M) :44; Roberts (SL) :44; McCord (M) 14:43; Vasica (M) 17:45; Minnesota bench 17:45; Connelly (M) (misconduct) 19:55.

Shots on goal by:

Minnesota	11	8	4	—23
St. Louis	14	12	16	—42

Attendance: 18,674.

LOS ANGELES 2, OAKLAND 2.

FIRST PERIOD

1. Los Angeles, Gray (12) (Menard, B. Hughes) 14:27.

Penalties—Baun (O) :56; White (LA) 3:34; Lemieux (LA) 3:34; Pratt (O) 7:40; Erickson (O) 13:55; Baun (O) 17:24, 19:54.

SECOND PERIOD

2. Los Angeles, White (11) 9:10.

3. Oakland, Hicke (21) (Caron, Hampson) 10:03.

Penalties—Amadio (LA) 2:15; Menard (LA) 9:27; White (LA) 10:34.

THIRD PERIOD

4. Oakland, Boyer (13) (Ehman, B. Harris) 1:53.

Penalties—Cahan (O) 6:37; R. Harris (O) (major) 12:28; Rolfe (LA) 19:20; Hicke (O) 19:20.

Shots on goal by:

Los Angeles	12	16	17	—45
Oakland	6	7	4	—17

Atendance: 7,065.

PITTSBURGH 2, PHILADELPHIA 0.

FIRST PERIOD

1. Pittsburgh, Bolvin (9) (Bathgate, McDonald) 6:12.

Penalties — Kennedy (PH) (double minor), Uhriaco (PI) :27; Van Impe (PH) 13:02.

SECOND PERIOD

No scoring.

Penalties—McCallum (PI) 5:30; Dornhoefer (PH) 13:11; Watson (PH) 17:08; Van Impe (PH), Bathgate (PI) 17:30.

THIRD PERIOD

2. Pittsburgh, Ingarfield (13) 19:16.

Penalties—Dornhoefer (PH) 6:53; Bolvin (PI) (minor and misconduct) 6:53; Miszuk (PH) (misconduct) 13:45.

Shots on goal by

Pittsburgh	12	3	8	—23
Philadelphia	6	10	7	—23

Attendance: 5,569.

City Teams Win B.C. Hoop Titles

NANAIMO — Victoria teams won both championships at the provincial midget basketball playdowns held here on Saturday.

St. Louis College won the boys' title by defeating Vancouver College, 38-28, in the final after scoring a 31-26 victory over Penticton in the semi-finals of the four-team playoff.

Vancouver College advanced to the final by defeating Cumberland.

DEFEAT NANAIMO

First United Fireflys won the girls' championship by defeating Nanaimo in the final, 34-24, despite an outstanding performance by Nancy Brown, who scored all but four points for her club.

Fireflys defeated Cedar, 26-18, in the semi-finals while Nanaimo eliminated Brentwood.

Joining Miss Brown, who won the most valuable player award, on the girls' all-star team were Marilyn Copper of Cedar, Willa Duclos of Nanaimo and Shirley Marshall and Margaret Mainwaring of Fireflys.

Bert Zethof of St. Louis College won the boys' most valuable player award and was joined on the all-star team by Will Polukoshko and Bruce Affleck of Penticton and Dave Mills and Danny Sullivan of St. Louis College.

Jim Griffin, who scored 17 points for St. Louis College in the final, missed all-star selection.

Rockets Even Junior Series

KAMLOOPS (CP) — Kamloops Rockets outskated, outshot and outscored Penticton Broncos 6-2 here Saturday to even their best-of-seven British Columbia junior hockey league final at one game each.

Ken Tarnow led the Rockets with two goals. Singles came from Rick Beauchamp, Ken Begg, Grant Evans and Lyle Harpe. Randy Rota picked up four assists.

Bob Mowat and Adrian Blais were the Broncos marksmen.

They've Got Gulls' Number

	GP	W	L	T	F	A	Pts
Portland	71	38	26	6	243	188	84
Seattle	71	35	29	7	205	190	77
San Diego	71	28	36	5	235	254	65
Phoenix	71	28	39	4	213	270	60
Vancouver	72	28	41	5	213	258	57
AHL	86	43	38	7	270	261	--

Final games: Tonight—Phoenix at San Diego; Seattle at Portland.

Phoenix defeated San Diego for the fifth straight time Saturday, 3-2, in a Western Hockey League game as Lou Jankowski got the game-winning goal at 14:32 of the third period.

Del Topoll and Dick Lamoureux scored the other Phoenix goals while Len Ronson and Gordon Wilkie scored for San Diego.

Seattle Totems, playing before 12,085 home-town fans, defeated Portland Buckaroos, 2-1, on goals by Marc Boileau and Gary Kilpatrick. Norm Johnson scored the Portland marker.

LONGSHOTS!

Sandown opens April 6 — E.P., May 4. Be ready with B.C. RACING HOT LINE — weekly newsletter for horseracing fans mailed right to your door. Second big winning year with exclusive class and breed improvement ratings. Horses to watch. Top 40 2-year-olds. Trainer guide, Mud sire guide, etc. Write now for complete information—no obligation.

B.C. RACING HOT LINE
210 DURHAM ST. W.
NEW WESTMINSTER

"And I had to get one that's superstitious!"

SEASON OPENS
Sandown Park, April 6

Colonist Handicap Features Opening Of First Spring Meeting at Sandown

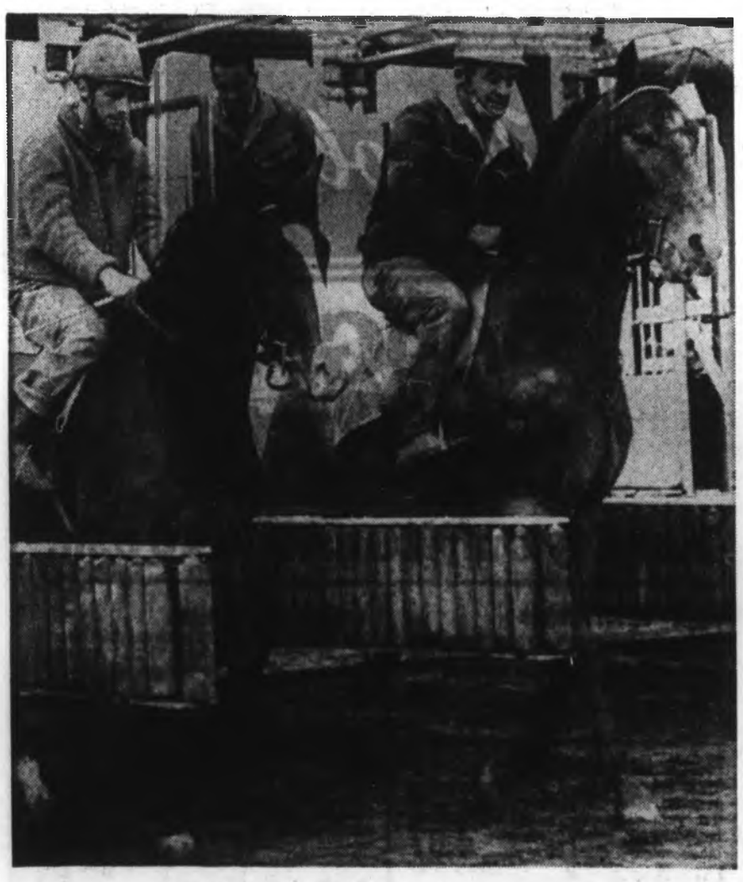

School's in for these two-year-old thoroughbreds as they take their first steps out of a starting gate as they train for the 1968 opening at Sandown Park. They are Pardal Bay, ridden by jockey Harry Keegans and King Simon, ridden by exercise boy Jimmy Hashka, both trained by Don Jaggard of Vancouver. The Sandown season starts Saturday.

By JIM TANG

Given good weather, the first spring thoroughbred meeting at Sandown Park should get off to a rousing start on Saturday.

An outstanding field seems assured for the featured Colonist Handicap, to be run over six furlongs, and on hand will be the best group of riders ever assembled at Sandown.

Likely entries for the Colonist Handicap include Never Charge, Little Choo Choo, Fiesta Tango, Handsome Chief, Easel's Pride, Tinda Rullah and a Vance Longden-trained entry from Frank McMahon's stable which could be Betty's Pride, Bettina M, Regal Jingle or Snowball.

Little Choo Choo and Fiesta Tango both won this season at Santa Anita for Runnymede Stables, owned by Ed Popham of Victoria and Terry Garner of Vancouver; Handsome Chief won the Vancouver Island Championship and one division of the Sandown Derby last year and Tinda Rullah, owned by Don Getty, Edmonton MLA and former quarterback for Edmonton Eskimos, won more than $10,000 and eight races on the Prairie circuit last year.

Any one of the McMahon string is certain to be a contender. Betty's Pride won the other division of the Sandown Derby last year, Regal Jingle was second in the B.C. Derby and Bettina M and Snowball have credentials worth consideration.

Top Flight Jockeys Here

Among the riders at Sandown this year will be Frank Inda, leading rider at Exhibition Park in 1964, 1965 and 1966. He is currently riding at Portland but will come to Sandown to ride first call for Jack Diamond, who is shipping his stable on Tuesday.

Among other riders making their first appearance at Sandown are Gordon Lanoway, former leading apprentice at Santa Anita; Frank Barroby, who was second leading rider in Canada and the leading rider on the Prairies two or three years ago, and Jim Delley, who normally gets his share of winners at Exhibition Park.

Dennis Tierney is returning to Sandown and so is Basil Frazier, leading rider in B.C. and at Sandown last year. And Jockey Club officials are hopeful that Joe Baze, leading rider at Exhibition Park last year, will return to B.C. in time for the Sandown meeting.

Other riders expected include Jack Phillips, Virgil Pacheco, Ron Arnold, Jim Broomfield, Charlie Ulrich, Gene Salas, Lee Wall, Lloyd Cowie, Maurice Milne, Harry Keegans, Californian Steven Guerrere, Fred Finley, Mike Chabara, Jim Gilbert, Griff Ray, Jim Arnold, Bobby Howg and Earl Welsh.

Leading Stables Represented

Nor does it appear that there will be any lack of runners. More than 150 thoroughbreds, including 15 from Alberta trained by Mike Cojocar, are already at Sandown and the next few days will see several stables who have trained at Lansdowne Park shipping to Sandown.

Diamond is shipping a dozen, including Joe Cohen, a $6,500 claim at Santa Anita last year; Fair Wit and New Track, promising four-year-old B.C.-bred colts, the three-year-old filly, Copper Eagle, and several good two-year-olds.

Trainer Hugh Byrne is shipping a string of 16 today and Art Andrews is bringing five thoroughbreds. In addition, many trainers will ship from Vancouver on each day of the races.

Eleven days of racing, on Saturdays, Mondays and Wednesdays, are scheduled but there is every chance, if the weather is good, that the meeting will be extended to 13 days with racing on Friday, April 19, and Friday, April 26.

First post parade will be at 1:45 each day with the first race to go off approximately 15 minutes later. There will again be quinella betting on the first and eighth races and a fourth-race Exatco. Two-year-olds, likely to be booked most days for the second race, will run a three-and a-half furlong "nursery" course and races for older horses will be either six or six-and-a-half furlongs.

Palmer Within Stroke Of Top Tourney Pair

JACKSONVILLE, Fla. (AP) — Debonair Doug Sanders and England's Tony Jacklin kept their birdie express on track through the third round of the Greater Jacksonville Open Golf tournament Saturday and remained deadlocked at 202, 14 strokes under par.

They were only one stroke ahead of Arnold Palmer and unheralded Hugh Royer going into the final round today.

Former National Open champion Julius Boros and current PGA ruler Don January were at 204.

CLAD IN PURPLE

Sanders, in a bright purple wardrobe, carded a birdie-studded 69 Saturday. Jacklin, 23-year-old Briton, birdied the final hole and kept pace.

Palmer was off to a bad start with a double bogey on the second hole. But he reeled off five birdies and carded a 68.

Royer, 31-year-old Georgian, said his first time playing with Palmer made him slightly nervous. He started with a bogey, but steadied for a 69.

Palmer's companions in golf's big three, Gary Player, and Jack Nicklaus, both shot 70 and were back in the traffic jam.

Player was one of four at 207 and Nicklaus was one of eight at 212.

Sanders said he played exceptionally well from tee to green but didn't feel comfortable over his putter.

"If I had been putting, it would have been really good," he said.

Palmer had a similar complaint. Except for his double bogey, his drives and iron shots were true. Yet, he could not sink any putts over eight feet.

★ ★ ★

Tony Jacklin	66-66-69—202
Doug Sanders	65-68-69—202
Arnold Palmer	70-65-68—203
Hugh Royer	68-66-69—203
Don January	67-69-68—204
Julius Boros	66-70-68—204
Chi Chi Rodriguez	67-68-70—205
Gardner Dickinson	66-69-70—205
Dewitt Weaver Jr.	66-69-70—205
Miller Barber	71-67-67—205
Bob McCallister	73-66-66—205
Bob Charles	70-69-67—206
Randy Glover	68-70-68—206
Rex Baxter	69-69-69—207
Ken Still	69-69-69—207
Frank Beard	70-68-69—207
Gary Player	69-68-70—207
Al Geiberger	66-71-71—208
Al Balding	69-66-73—208
Jack McGowan	68-73-67—208

Sandra Fires Ace For $1,000 Prize

BOYNTON BEACH, Fla. (AP) —Veteran Mickey Wright opened up a four-stroke lead in the second round of the $12,500 Palm Beach County Women's Open Saturday but it was 19-year-old novice Sandra Post who won the biggest prize of the day with a hole-in-one.

Miss Post, playing her third professional tournament and the first Canadian ever to join the ladies PGA tour, picked up $1,000 in special prize money when she blasted a three-wood shot 180 yards against the wind and into the cup on the 11th green.

Miss Post, of Oakville, Ont., was the ninth woman pro to pick up the prize since it was established in 1965 by Jeanette Olson.

Miss Wright matched her opening round of 71 for a 142 total Saturday to move four shots out in front of Ruth Jessen who equalled her first round 73 for a 146 total.

Carol Mann and Sandra Palmer deadlocked at 147 and Kathy Whitworth and Margie Masters were tied at 149.

Miss Post's ace helped her to a second round 76 and a tie for the fifth spot with Betsy Rawls at 150.

Austrian Masters Crusty Ski Course

ROSSLAND, B.C. (CP)—Giant slalom events — particularly the women's were expected to be rough going at the Red Mountain International Ski Meet today on an ice-glazed course which held up skiers Saturday.

"Our course won't be quite as long and we start later so it should be softer," said Nancy Greene of Rossland, defending world women's champion. "But it will be quite difficult — conditioning will count."

The first starter had the advantage in the first run of the men's giant slalom Saturday and Austrian champion Reinhard Tritscher, 21, used it to skate home first in 1:32.70.

Skiers had difficulty controlling their turns, one American skier lost a contact lens and almost lost control. A European skier lost a ski—it had no safety straps and skidded several hundred yards through a crowd of spectators.

The weather forecast indicated little chance of change in the frozen course. Race officials delayed Saturday's start while they raked the track, broke up the ice and put straw bales at the finish.

TURNS DIFFICULT

"It was very, very hard and difficult to turn," said Tritscher.

Other skiers agreed with him. The course became cut up during the running and low-seeded entrants came in up to 30 seconds behind Tritscher.

The young Austrian had a comfortable lead over Guy Perrilat of France, second in 1:33.27. Herbert Huber of Austria was third in 1:33.84 and giant slalom specialist Georges Mauduit of France fourth in 1:33.95.

BRAKED TOO HARD

Several skiers said they looked at the ice and went into the starting gate expecting conditions to be worse than they actually were. They braked too hard at the start and couldn't make up the lost time.

Second run of the men's event opens racing today at the meet. First in Canada sanctioned for World Cup points.

The men's run covered 5,500 feet with a vertical drop of 1,430 feet. The women's run will cover 4,000 feet with vertical drop of 1,300. It likely will have 55 gates.

NANCY STARTS FIRST

Miss Greene will be first to start, followed by Florence Steurer of France and Rosi Mittermaier of West Germany.

In the field of 81 in the first run of the men's giant slalom, there were 11 disqualifications and another eight did not finish. The first group included Claudio Detassis of Italy, who forfeited 13th place.

The non-finishers included Wayne Henderson of Banff, who fell. He was not hurt.

Lake Hill Ousted From Cup Draw

Marpole Sports Club of Vancouver scored a goal with less than 45 seconds remaining in regulation time and then added two goals in the 20-minute overtime to defeat Lake Hill Kiwanis of Victoria, 4-2, Saturday in Vancouver in a Division VII B.C. Provincial Cup quarter-final soccer game.

Mark Lister and Mike Dominique scored for Victoria.

Results of Saturday's Lower Island junior and juvenile Soccer Association games:

DIVISION IV
(Consolation Cup)
Britannia Legion 1, Langford S.C. 0.

DIVISION V
(Consolation Cup)
Oak Bay Optimists 0, Lake Hill Lucky Dollar 1.

DIVISION VI
(Consolation Cup)
Lake Hill Kiwanis 2, Saanich Thistles 1.

DIVISION VII
(Consolation Cup)
Lake Hill Kiwanis B 0, Peninsular Cougars 0.
Langford S.C. 0, Tzartlins 0.
Gorge F.C. 3, Cadboro Bay Gyros 1.

DIVISION VIII
(League Games)
Lake Hill Leafs 1, Whytes Shop Easy 0.
Evening Optimists 2, Lake Hill Canadians 2.
Cadboro Bay 0, Cordova Bay 5.
View Royal 5, Gordon Head Cosmos 0.
Ruby Road Esso 1, Gorge F.C. 0.
Lake Hill Rangers 3, Peninsular Rovers 1.

Softball Practice

Red Lion Inn of the Victoria Open Senior Softball League will hold their first practice under manager Ed Senini today on the Lansdowne Junior High School grounds starting at 1 p.m. All players from last year's team and any others who are interested are welcome.

Senators, Phils Stretch Streaks

By THE ASSOCIATED PRESS

Philadelphia won its fifth straight and Washington made it 10 in a row against National League opposition in Saturday's exhibition baseball.

The Phillies shut out the world champion St. Louis Cardinals, 2-0. Cookie Rojas and Johnny Callison each banged out three hits to back up the combined eight-hit pitching of Larry Jackson and Gary Wagner. Jackson yielded five hits in seven innings.

A five-run outburst in the second inning started Washington to an 8-4 victory over Houston. Frank Howard hit a homer for the Senators as the American Leaguers continued their domination over National League opposition.

Philadelphia	000 000 000—0	5	0
Cincinnati	000 001 12x—4	8	1

James, Thoenen (7) and Dalrymple; Nolan, Davidson (4), Ditchla (8) and Bench.
Home Runs: Cincinnati — Beauchamp, Perez, Pavletich.

Houston	000 202 000—4	9	1
Washington	050 101 20x—8	11	0

Wilson, Burkhardt (4), Cuellar (8) and Adlesh, King (8); Moore, Miles (7), Knowles (9) and Casanova, Bryant (9).
Home Run: Washington—Howard.

Minnesota	008 201 000—6	7	1
Oakland	200 050 00x—7	11	2

Chance, Miller (5), Perranoski (7), Keller (8) and Look, Nixon (8); Odom, Sprague (5), Aker (8) and Roof.
Home Runs: Minnesota—Look, Rollins.

Cleveland	001 000 000—1	5	2
Chicago (N)	201 200 10x—6	10	0

Siebert, Spring (7) and Azcue; Niekro, Hartenstein (8) and Hundley.

San Francisco	001 110 000—3	12	1
Los Angeles	200 004 03x—9	10	0

Perry, R. Bryant (8) and Barton; Foster, Kekich (7) and Haller.
Home Runs: San Francisco — Mays, Marshall.

St. Louis	000 000 000—0	8	1
Philadelphia	101 000 00x—2	7	1

Torres, Hoerner (8) and McCarver; L. Jackson, Wagner (8) and Ryan.

Atlanta	000 102 002—5	10	2
Detroit	002 002 20x—6	10	0

Cleminsr, Upshaw (7) and Tillman, Bates (8); Lolich, Marshall (8), Rocker (9) and Price.
Home Runs: Detroit—Cash (2).

New York (A)	002 001 100 1—5	9	1
Boston	112 000 000 0—4	9	1

Barber, Boston (5), Spier (10) and Gibbs, Rodriguez (5); Culp, Wyatt (7), Lyle (10) and Oliver.
Home Run: New York—Howser.

Chicago (A)	110 000 000—2	6	0
New York (N)	000 000 000—0	4	1

Carlos, Wilhelm (8), McMahon (9) and McNertney; Seaver, Short (7), Shaw (9) and Grote.

Cleveland	100 100 000—2	8	4
California	040 020 00x—7	7	1

Kelly, Sutherland (2), Purtz (7) and Sims; Ellis, (7) and Rodgers, Taylor (8).
Home Run: Cleveland—Smith.

Pittsburgh	000 001 010—2	7	0
Baltimore	000 000 03x—3	8	1

McBean, Wickersham (7), Face (8) and J. May, Taylor (7); Phoebus, Dillman (8) and Etchebarren, Hendricks (8).

Scoreless Tie

EUGENE, Ore.—University of Victoria Vikings played to a scoreless tie with the University of Oregon here Saturday in an inter-collegiate soccer game. Vikings play at Oregon State University today.

Rocks Practice

Victoria Shamrocks of the Senior Inter-City Lacrosse League will hold their first Memorial Arena practice Tuesday at 8 p.m. All regulars are reminded to attend.

Track Works

Thoroughbred racing in British Columbia starts Saturday, April 6, at Sandown Park. More than 700 horses are working out at Sandown and Lansdowne Park in Vancouver. Latest workouts:

SANDOWN PARK

Quarter Mile

Outer Limits (fg)	:26 4/5
Radio Hill (fg)	:26 4/5
Crosy Wild (fg)	:26 4/5
Gil-Nit-Kwa (fg)	:26 4/5

Three-Eighths

Sun Topper	:40 2/5
Mike L.	:42
King Henry	:41 4/5
Simontime	:38 1/5

Half-Mile

Him Ghan	:48 3/5
As Advertised	:52 2/5
Justice John	:55
Revel's Turk	:53
Western Cavalier	:54 4/5
Royal Valley	:52 3/5
Fleet Fleet	:56 3/5
Simon Hug	:55 3/5
Ardido	:51 4/5
Baby Weyman	:51 1/5

Five-Eighths

Pebble Jim	1:11 3/5
Non Challenge	1:06 3/5
Velvet Moro	1:08 3/5
Track Record	1:08 3/5
Cament	1:08
Dajee Boy	1:07 4/5
Sherri's Star	1:10 3/5
Cross Message	1:14 3/5
My Madronna	1:08 3/5
Old Boag	1:10 4/5
Dark Bug	1:09 1/5
Brother Charles	1:08 1/5
Rosalite	1:08 1/5
Hasty Hug	1:07 2/5

Three-Quarters

Wallaroo	1:20
Foxy Bud	1:34
Bashful Maid	1:28 3/5

(Track Good)

LANSDOWNE PARK

Quarter-Mile

Silver Dougie (fg)	:25 1/5
Again Darling (fg)	:23 2/5
Cappy (fg)	:23 2/5
Silver Banner	:28
Dr. G. G. Mac	:26 2/5
His Word (fg)	:27 4/5
Hasting's Street	:26 1/5
Rippling Note	:26 1/5
Jeeps Image	:26 3/5
Glen Drive (fg)	:26 2/5
Turktex (fg)	:25 2/5

Three-Eighths

Hemlock Hustler	:40 1/5
Sunbright	:40 3/5
Haigia	:40 2/5
Cedar Champ	:41 4/5
Ma Petite Juliet	:41 4/5
Southern Cat	:40 2/5
Hello Holly	:42
Beacon Tent	:41
Brilliant Star	:42 2/5
Uncle Roddy	:41 1/5
Ground Attack	:43 3/5
Majic Cort	:40 2/5
Star Honour	:44 2/5
Shaena	:43 1/5
French Cargo	:39 3/5
Frans Sister	:42 1/5
English Ruler	:41 2/5
Nyala	:43 2/5

Half-Mile

Linda's Miss	:54 1/5
Enchalade	:53 2/5
Windsor Note	:55 4/5
Stopem	:54
Royal Akim	:54
Daytiner	:54 3/5
Surrey Gold	:55

Five-Eighths

Miss Emily	1:11 4/5
Sunday Session	1:09
Sandripples (fg)	1:08
Heather W.	1:12 1/5
Beau Rim	1:07
Mr. Peace	1:07

Three-Quarters

Some Stand	1:24
Assyrian Prince	1:28 3/5
Never Charge	1:26 3/5
Ulkah	1:26 3/5

(Track Slow)

fg—from gate.

Island Track Team Meets UBC Today

Vancouver Island encounters the University of British Columbia today at University of Victoria's Centennial Stadium in the third annual dual track and field meet between the two teams.

U.B.C., which won both previous meets by narrow margins is nearing the end of its track season while the Vancouver Island group is just getting going.

The average age of the U.B.C. athletes is about 21 while the Islanders only average about 18. The Vancouver Island participants were chosen by their performance last weekend in the first University of Victoria track and field meet.

There will be no admission charge and the meet starts at 1 p.m.

★ ★ ★

Ladies — Gail Turney, Janis Hack, Jenny Lemon, Penny May, Ann Langdale, Jean Baldwin, Elsie Jong, Beth Nash, Nancy Chamberlain, Sandy Hayne, Linda Cyrr, Joanne Anderson, Myrna Lowe, Gail Baran, Vicky Hammond, Joyce Fetchko, Debbie Hallet, Lindsay Jack, Jane Robinson, Leslie Knight.

Men — Bob Hlasink, Bill Fediw, Cliff Ridley, Len Amos, Dan Ryan, Tony Cabel, Stan Bailey, Ed Shook, Simon Rogers, Ken Cameron, John Cliff, Larry Corbett, Kit Knight, Don Kinney, Tim St. Denis, Tom Hatcher, Brian Robinson, Jim Armstrong, Rick Johnson, Ron Bowker, Mark Johnston, Mark Pratt, Ray Thornber, John Baturin, John Hawkins, Tom Antonsen, Gerard Dumas, Roger Ruth.

Cambridge Strong-Arms Oxford Crew

LONDON (AP) — Cambridge's strong-armed rowers hit a powerful rhythm Saturday and coasted to victory in the 114th university boat race, beating a weary Oxford crew vainly spurred on by two former Yale University athletes.

The triumph by 3½ lengths over the wind-whipped River Thames course broke Oxford's three-year winning streak.

Cambridge's time for covering the 4¼-mile tidal course was 18:22. The record of 17:50.0, held by Cambridge, was set in 1948.

NEED MONEY?

We can loan you up to 95 per cent of the value of your home or property IMMEDIATELY on our processing your application. By using the increasing equity in your home or property WHETHER PAID FOR OR NOT, Colony Realty can provide you with money to do the things you want to do.

BORROW	1ST (inc. interest)	2ND
$ 2,000	$14.95	$19.95
3,000	21.95	29.95
5,000	36.95	49.95
10,000	74.95	99.95

ANY AMOUNT ARRANGED—Anywhere on Vancouver Island.

—Why put up with large monthly payments, high interest rates and the nuisance of several accounts when you can consolidate cheaply. Consult Colony without obligation. Give our mortgage manager a call for a confidential interview, 386-3231.

Also, if you now own a 1st or 2nd mortgage or agreement for sale anywhere on Vancouver Island, we have immediate cash to buy! Phone now for an evaluation.

For new home builders we have "contract" or "spec" mortgage funds.

CALL 386-3231 ANYTIME

COLONY REALTY

Victoria's Centre of Real Estate

1900 Blanshard St. (Realco Bldg.)

FOR THE BEST PRICES

OK TIRE STORES

1031 HILLSIDE

385-7028

Oil HEATS BEST

For oil heat sales and service:

McDowell

757 Fort St., 383-4138

ENGINE OVERHAUL SPECIAL

"IF WE CAN'T GUARANTEE IT—WE WON'T FIX IT"

HERE'S WHAT WE DO TO ENGINE

- Grind Valves
- New Oil
- New Gaskets
- New Piston Rings
- Steam Clean Parts
- New Rod Bearings
- Remove Cylinder
- Check Main Bearings
- Tune Engine
- Complete Car

• LIMITED OFFER

'55s TO '65 CANADIAN CARS 4-cyl., including VWs, $115

V8's slightly more.

FULL PRICE ONLY $132.49 PARTS AND LABOR

FREDERICK MOTORS LTD.

EASY TERMS

2751 RICHMOND AVE. at Newton 384-2121 E. F. (Ted) PINFOLD

DATSUN SPORTS

• MORE POWER • PERFORMANCE • EXTRAS THAN ANY OTHER SPORTS CARS FROM $3175

96 HP and 150 HP Models Available

DAVID MOTORS LTD.

1101 Yates at Cook 386-6168

— Growing With Victoria —

DATSUN The More For Your Money Car

Early Settlers

Claim settlers, that is. When you make a claim on your insurance, you want it settled fast. At Gardner Agencies Ian Rendle and Harold Gardner do just that. They pioneered fast fair claim settlement when they first set up business. Turn your insurance problems over to Harold and Ian. You'll find it pays. Fast.

Gardner Agencies Ltd.

for the Wawanesa Mutual Insurance Company

899 Fort Street, Victoria • 385-1448

General and Life Insurance, Real Estate and Mortgage Services.

Carpenters Chiselled

PENTICTON (CP) — Frank Joseph Redl, 24, a former executive with the United Brotherhood of Carpenters and Joiners, was sentenced to nine months in jail Friday for theft of $1,030 from his union. Redl, former financial secretary of union local 251, admitted stealing the money between Dec. 8, 1967, and Feb. 21.

BATHROOMS

• Designing • Planning • Structural Changes
• Plumbing Fixtures • Vanities • Flooring
• Medicine Cabinets • Lighting and Decorating
• Financing

"One Contract — One Responsibility — One Guarantee"

RAWLINGS PLUMBING & HEATING CO. LTD.

"Kitchens Too—Made Like New"

2657 DOUGLAS STREET 388-7311

Cyclos SALES AND SERVICE

HEATING INSTALLATIONS

SERVICE OUR SPECIALTY

CALL US ANYTIME. FREE ESTIMATES ON HEATING — OIL TANKS — HOT WATER HEATERS

24 Hours Service with BA Home Heating Plan 479-1151

Beautify and Improve your FIREPLACE

Thermo-Rite

HEAT TEMPERED GLASS ENCLOSURE FRAMED IN SOLID BRASS!

★ No Sparks
★ No Smoke
★ No Floor Drafts
★ Reduces Fuel Bills

Uniform heat from floor to ceiling. Burns wood, pres-to-logs or briquets. Lasts a lifetime. You control fire—your home and family safer.

Phone 479-2421 or Write for FREE Colored Brochure

THERMO-RITE FIREPLACE ENCLOSURES

SALES and SERVICE

3944 Margot Place, Victoria, B.C. 382-4143

BUILDING?

Check This Outstanding PACKAGE DEAL

★ 16'x20' ___ $1,250
★ 20x24' ___ $1,850
★ 24'x26' ___ $2,450
★ 24'x36' (3-bedroom) _ $3,350

Complete Material Package Includes:
Insulation, floor tile, interior trim, prefinished mahogany panelling, all doors and hardware, aluminum windows, sliding patio door, 2" cedar decking for exposed ceiling.

HOME LUMBER & BUILDING SUPPLIES

220 Esquimalt Road

COMPLETE BUILDING CONTRACTOR SUPPLY SERVICE

Call John Lawko, 382-2311; Eves., 479-6889

A FIRST IN VICTORIA!

from

McLaren Electric

Top of the line from The Hobart Co.

"KITCHEN-AID SUPERBA" BUILT-IN DISHWASHER

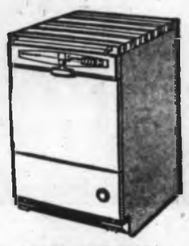

Completely installed in your home for .. $539.00

PLUS TAX — IN WHITE

Includes:
● Plumbing.
● Electrical Wiring.
● Carpentry Work.
● Demonstration by The Hobart Co.
● 1-year Warranty — parts and Service.

IMAGINE!

a Crystal Chandelier installed in your home for as little as

STANDARD 5-LIGHT $29.95
DE LUXE 5-LIGHT $39.95
DE LUXE 6-LIGHT $52.95

(Plus tax and bulbs.)

MANY MORE SAVINGS IN LIGHTING at our

SPRING CLEARANCE SALE

Across from Town and Country — 386-1461

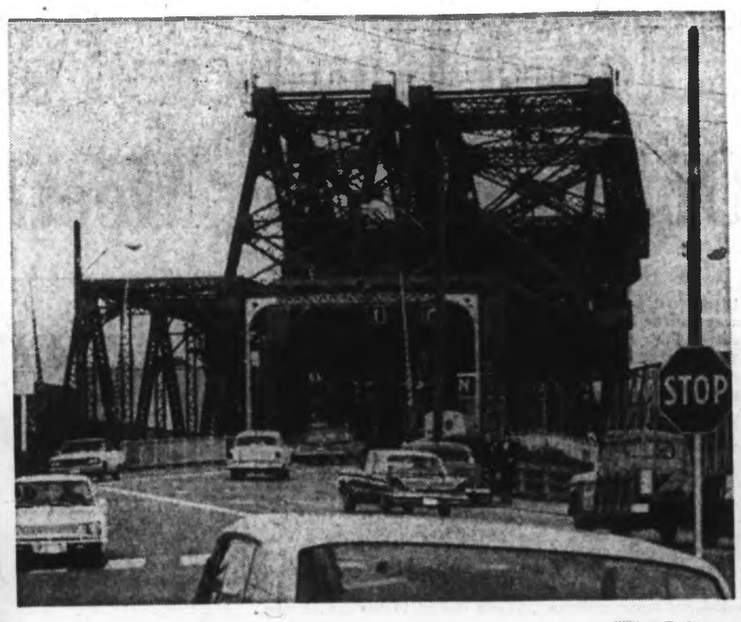

—William E. John

* * * * * *

Johnson Street Bridge Too Costly to Replace

By JIM BRAHAN

Victoria's million-dollar headache is going to be around for a long time because it would cost too much to replace it.

City traffic engineer David Campbell says a replacement for the Johnson Street Bridge would have to be about 100 feet above the water and to get the necessary incline on the eastern end, property, almost to Douglas Street would have to be acquired.

"The cost would be prohibitive," he said.

The 382-foot bascale bridge was built in 1922 at a cost of $1,000,000. It was designed by the same man who designed the San Francisco-Oakland bridge.

Mr. Campbell said the bridge has now reached its practical capacity with 18,000 cars using it daily.

To relieve traffic pressure, plans are in hand for the building of an interchange at the eastern end of the bridge.

The engineer said he hopes within the next three years to have Wharf Street traffic passing underneath Johnson Street.

* * *

"This will enable the removal of the bridge traffic lights and Johnson Street traffic, which will be all east bound, will come straight off the bridge without any hitches."

Pandora at this time will be for westbound traffic and also be a one-way street.

When this plan comes into being the bridge will contain three lanes, two for westbound traffic.

To bring this about the city is negotiating to buy the property now occupied by the Esquimalt-Nanaimo Railway station.

Despite the easing of the traffic route there is no change forseen for traffic held up by the bridge being opened for water traffic.

The bridge opens an average of 12 times a day and traffic is stopped for periods averaging five or six minutes each time.

Mr. Campbell realizes the unscheduled traffic tieups are frustrating to motorists.

"It's a federal waterway," he explained. "The city has no control of the bridge being opened.

* * *

He said there have been meetings with ship operators and most are co-operative.

"But I think there are some operators of fishing boats and some maverick tug captains who like to see the old bridge go up," he added.

He said it is the intention of the traffic department soon to install advance warning signs of bridge movements on major downtown traffic arteries.

"This will give motorists warning to head for the Bay Street bridge," he said. "But as far as building a new Johnson Street bridge it is not feasible. We'll just have to learn to live with the one we have."

Stamp Packet

By FAITH ANGUS

On June 24, 1918, Captain Brian A. Peck, a Canadian in the Royal Flying Corps, flew the first airmail flight in Canada, covering the 340 miles between Montreal, Quebec and Toronto.

Since the Canadian post office chose not to issue a stamp for the 50th anniversary of this event, a group of Canadian airmail flight cover collectors provided funds to pay for the preparation and use of two post office dies to commemorate the event.

The dies will be used from May 24 to June 24, 1968, inclusive at the main post office in Toronto and Montreal.

* * *

All mail going through the applicable cancellation dies in these two cities will receive the appropriate cancellation. The Canadian post office will not handle any requests for cancelling envelopes at the two post offices. Envelopes requiring cancellation must be dropped in the mail at the appropriate offices.

The die in Toronto will read "50th Anniversary Ist Air Mail Ft. Montreal-Toronto 24 June 1918." The Montreal die will read "50me. Anniversaire Ier Vol Postale Montreal-Toronto 24 Juin 1918."

* * *

To help defray expenses of this project and to obtain funds to carry out two other 50th anniversary projects regarding pioneer flights in Canada, the group will provide appropriate covers at 25 cents each.

This amount will provide an airmail envelope with a five cent stamp on it for the postage rate for airmail between Toronto and Montreal. All envelopes are addressed to one address and will be sent under separate cover to those ordering them.

* * *

They will be available from Montreal and Toronto on two dates — May 24 and June 24. All envelopes will receive a special boxed cachet referring to the event as well as the post office die cancellation. No special envelopes will be made to order. All envelopes must be ordered by May 30 from Major R. K. Malott, 16 Harwick Crescent, Ottawa 6, Ont.

THERE'S NOTHING like a GOOD ROOF Over Your Head

One Phone Call Will Handle All

Replace that dilapidated roof with a brand spanking new one. Call us today for expert, and the most complete, guaranteed roofing service.

Terms Arranged
Call Us For Information and a Firm Estimate

Remember, you can be sure of an expert job at a reasonable cost.

CAPITAL CITY ROOFING & FLOOR CO.

1920 OAK BAY AVENUE

383-5911

After 6 p.m. call:
Jack Houston, 382-6534
Bob McIntosh, 384-1546

PAN-ABODE BUILDINGS LTD.

Prefabricated Cedar Log All Custom Cut

B.C.'s Most Attractive Homes

Contact Your Exclusive Dealer

T. J. DE LA MARE

2351 Tudor Ave., Victoria, B.C.

PHONE 477-1074

ROOFING

★ Cedar Shingles
★ SHAKES
★ "GARLOCK" windproof shingles
★ Asphalt shingles of all kinds

We've had 36 years' experience and this is what counts.

Free Estimates

VICTORIA ROOFING and INSULATION CO. LTD.

"The Oldest Roofing Company in Victoria"

917 FORT STREET

382-2331

Eves., Call Bud Taylor 383-5867

Since 1912

How to spare your family many difficult decisions

Take just a few minutes to discuss pre-need arrangements with Sands. Even though a family knows only whom to call, it is spared one important decision, which sometimes causes confusion and hard feelings in an uninstructed family. Other decisions may be made. From major decisions down to the smallest detail —just as desired.

Payment is not necessary at the time pre-need arrangements are made.

THREE FUNERAL CHAPELS

MEMORIAL CHAPEL OF CHIMES
Victoria, B.C. Phone 383-7511

CHAPEL OF ROSES
Sidney B.C. Phone 656-2933

CHAPEL OF HEATHER
Colwood, B.C. Phone 478-8321

Sands MORTUARY LTD.

Woolco

BARGAIN SPREE

Monday Only 10 a.m. to 10 p.m.

Boys' Sport Shirts
They are short-sleeve styling, very comfortable and ideal for summer; button-down collar, tapered fit, in assorted patterns to choose from. Sizes 8 to 16 ..... .99
—Boys' Wear

Men's Golf Jackets
They are premanent press, all-weather jackets; ideal for golfing or to wear in the rain—they won't crease. Choose from pewter, beige, green and black colours. Sizes 36 to 46 .. 4.87
—Men's Wear

Jergens Lotion
In 9-oz. decorator bottle; ideal to use after taking a bath, makes your skin so smooth and gives moisture to your skin. April Fool Price .... .87
—Drugs

Score
The clear hair cream for men, in the new Imperial size 6-oz. tube; makes your hair more easy to handle. Get some today and start using it .... .87
—Drugs

Cutex Oily Polish Remover
In a 5-oz. size bottle. Get some today and see how it conditions your nails instead of drying them out. On for only ..... .37
—Drugs

Fresh Start
By Ponds, for teen-age blemishes, in 4-oz. tube. Start using it today and see how fast your blemishes clear up; you can wear it during the day. Only 1.17
—Drugs

Cepacol
Antibacterial mouthwash and gargle, in a 14-oz. size. Use it after you have eaten, always have some in house or with you ..... .97
—Drugs

Ladies' Handbags
In white vinyl, which is so easy to clean —just wipe with a damp cloth. A large selection of stylish designs to choose from. Buy one today and be set for summer 2.84
—Handbag Dept.

Ladies' Bermuda Hose
100% pure nylon, very cool on the foot in the summer; attractive patterns to choose from; stretch socks, sizes 8½ to 11 ..... .88
—Hosiery Dept.

Ladies' Cardigans
Bulky knit, jewel neckline with fully-fashioned sleeves which make it look very attractive, cable stitch patterns, in assorted colours to choose from; sizes S.M.L. 6.74
—Ladies' Wear

Ladies' Sleeveless Blouses
Ideal for summer; tailored style with regular collar, requires little or no ironing. Come in assorted stripes and floral prints. Sizes 12 to 20 ..... 3 for $5
—Ladies' Wear

Boys' Knitted Sport Shirts
100% cotton, regular and round-neck styling, machine-washable, in short sleeves; sizes 4 to 8. Ideal to take a couple along on holiday, they do up so well ..... .96
—Young Boys' Dept.

Girls' Cotton Briefs
Popcorn and plain stitch to choose from, elastic leg; in white only, in sizes of 8 to 12. They wash up very easily ..... .37
—Girls' Wear

Ladies' Half Slips
Shadowproof panel, petite and average length; in colours of white, aqua, blue, yellow and pink to choose from; sizes S.M.L. Great to wear in the summer .... .93
—Ladies' Wear

A GREAT WOOLCO VALUE!

8 p.m. Super Special

Ladies' Nylons

Seamless mesh nylons, guaranteed first quality; in light and dark shades to choose from, sizes of 9 to 11.

A Great Value At Only

5 pairs $1

10 Pair Per Customer

—Nylon Bar

Chocolate Eggs
These solid eggs are made of pure milk chocolate; each egg is wrapped individually with coloured foil. Ideal for and Easter treat from the bunny ..... .88
—Candy Dept.

Pan Eggs
These pan eggs are great for filling up your child's Easter baskets. Two pounds per bag ..... .88
—Candy Dept.

Chocolate Figurines
Two-ounce hens and bunnies. These delicious chocolate figurines are made of pure milk chocolate; ideal for Easter presents, etc. Give one to your girl friend. ..... 3 for $1
—Candy Dept.

Chocolate Bunny
This chocolate bunny weighs half-pound, a delicious treat and favorite Easter gift. Ideal gift to put in the basket at Easter time ..... .77
—Candy Dept.

Marshmallow Egg
3¼ ozs. of delicious marshmallow coated with dark chocolate, decorated with colourful designs, all in sanitary cello pak; a great basket-filler ..... 4 for .88
—Candy Dept.

Roosters
13 ozs. of purre milk chocolate rooster, 10" high, colorful red comb; comes in bright, colourful package. Ideal gift for Easter— a real pleaser 1.96
—Candy Dept.

Hollow Chocolate Rabbits
Made from Neilson's quality chocolate, this fine assortment of rabbits weighs 6½ ounces each ..... .88
—Candy Dept.

Cotton Tailored Bedspreads
Three different sizes to choose from, guaranteed washable; colours of brown/beige, tangerine, lime green/dark green. Looks very attractive on the bed .... 6.94 to 8.94
—Bedding

Peau de Sole
Rich, glossy, solid colours: shocking pink, turquoise, maize, scarlet, white, lime green, bridal and evening ensemble. Very lovely looking 2.39
—Garden Centre

Metal Waste Baskets
Bright, colourful decorative; liven up your rooms with one of these. Choose from one to fit your decor, floral and scenic patterns to choose from .86
—housewares

TV Trays
Four individual trays mounted on easily-wheeled holders; new patterns and designs to choose from. Ideal to have in the house, great to eat from while watching TV 7.96
—housewares

Surah Prints
The latest spring and summer shades, 45" wide; crease-resistant, hand-washable, which is so handy for the summer time. Yard ... 2.45
—Yard Goods

Homespun Fabric
100% cotton; crease-resistant, washable; 36" wide. Ideal fashion fabric for pant suits, walking suits or home decorating, sewing needs. Yard $1
—Yard Goods

Plastic Laundry Basket
Sturdy plastic laundry basket in assorted colours. Reg. Woolco Price 1.86 ..... 1.33

Personal Shopping Only, Please! Shop Early While Quantities Last!

Open Daily Until 10 p.m.

11-oz. Chocolate Rabbit
Complete with white chocolate basket. Packed in a see-through blister pack. This treat will really excite the children. 1.56

Open A Charge-It Account

Town and Country Shopping Centre, Douglas Street and Saanich Road

SAVE WITH CONFIDENCE at SAFEWAY

Town House
Tomato Juice
Fancy Quality. A delicious appetizer. Serve Chilled.
48 fl-oz. tin — 3 for $1.00

Instant
Skim Milk
Lucerne. Economical. For Drinking, Baking or Cooking.
3-lb. pkg. — 99c

Taste Tells
Green Peas
Assorted. Garden-fresh flavor. Serve with a cream sauce.
14 fl-oz. tin — 3 for 49c

Campbell's
Tomato Soup
A quick nutritious lunch.
10-oz. tin — 7 for $1.00

Kraft Parkay
Margarine
No. 1 Quality. Spreads even when cold.
3-lb. pkg. — 99c

Lucerne
Orange Drink
Bonus Quality. Serve chilled for a refreshing snack.
½ gallon carton — 29c

Empress Pure
Peanut Butter
Homogenized. Regular or Chunk style. Make tasty Peanut Butter Cookies.
48 fl.-oz. tin — 89c

Empress Pure
Jelly Powders
Assorted fruit flavors. Serve with fruit or whipping cream.
3-oz. package — 6 for 49c

Taste Tells
Peach Halves
Okanagan. Sweet and delicious. Serve topped with ice cream.
14 fl.-oz. tin — 4 for 89c

David
Sweet Biscuits
Canada Mix. A tasty assortment. For the lunch box.
38-oz. pkg. — 89c

Frozen
Young Turkeys
Loaded with plump, juicy tender meat. Ave. 22 lbs. to 24 lbs. Whole or Half.
Grade A lb. — 39c

Sliced
Side Bacon
★ Eversweet.
1-lb. package — 69c

Frozen
Cut-up Fowl
Treat the family to Fricasse Chicken. Government Inspected
lb. — 25c

Imported
Fresh Broccoli
Tight green heads. Serve with Holondaise Sauce
lb. — 25c

Local Gem
Potatoes
No. 2s with No. 1s Left In
Good Bakers, Good Keepers
20-lb. cello — 79c

Uplands Special
Fertilizer
Buckerfields — 9-3-6
25-lb. bag — $2.49

PRICES EFFECTIVE:

Mon. and Tues., April 1 and 2

In Victoria and Sidney Safeway Stores

WE RESERVE THE RIGHT TO LIMIT QUANTITIES

SAFEWAY

CANADA SAFEWAY LIMITED

THIS DOESN'T HAPPEN EVERY DAY!

W&J WILSON

COMPLETE REMODELLING AND RENOVATING NOW FINISHED . . .

In the past weeks, Wilson's street level floor has been undergoing a complete tearing down and remodelling throughout the interior. Now, we are ready to welcome you into this new environment.

Wilson's Men's Wear Department

From the Government St. Entrance

After well over a hundred years of serving the wardrobe needs of countless people, Wilson's has undergone a renovation program which has long been in the planning stages. 1968 was the year for these changes . . . vast changes which have transformed Wilson's into a store increditibly new and different.

Enlarging, modernizing, carpeting, new lighting . . . have changed the entire atmosphere. All that remains of the old store is the traditionally prevalent fine quality of merchandise and the attentiveness of Wilson's familiar staff, here to serve you as before with courtesy and efficiency.

The store features a complete selection of apparel for every occasion, carefully selected and impeccably correct for the most discriminating customer.

The location of the Men's Wear Department at the front of the store is a major innovation, with the Men's Furnishings Department conveniently adjoining.

Following through, a most spacious and attractive Ladies' Wear Department provides increased facilities for better displays and more fitting rooms.

Our Enlarged, Completely New Men's Wear and Men's Furnishings Departments

Easter shopping is at its peak at Wilson's. Men are finding it so convenient to select major wardrobe items such as suits, topcoats, slacks and sport coats and then choosing accessories near at hand.

Wearing apparel from famous suppliers has traditionally been the policy at Wilson's. Here you find the Warren K. Cook, Shiffer-Hillman, Chester Barrie, Daks, Rodex, Burberry labels. Shirts by Hathaway and Arrow.

Sweaters from Braemar, Pringle, Alan Paine and Allen Solly.

A Note of thanks –

At this time we would like to say a sincere thank you to our many friends who have been so patient and understanding of our problems in the trying times of the weeks of remodelling we have been through. We have tried, but it has been virtually impossible to give the serv which we would like to have given. Thank you. We hope you will be pleased with what has been done in order that we can better our services to you.

Wilson's Women's Wear Department

Now greatly enlarged and more conveniently assembled, and for your Easter shopping a superb collection from the famous fashion houses of the world.

Choose here, from our largest selection ever, of suits, ensembles, coats, dresses, sweaters, skirts, slacks, tops.

Wilson's offer you the finest selection in spring costumes to wear at Easter and on so many ensuing occasions of importance.

W&J WILSON LIMITED

STORE HOURS: 9 a.m. to 5:30 p.m. Daily
Closed All Day Wednesday

1221 Government St. (Opposite Post Office) Phone 383 7177

W & J Wilson Junior Dept.

DOWNSTAIRS

THE BEST SPRING TONIC

LADIES' and MEN'S FASHIONS
From W. & J. WILSON

Ladies' Spring Fashions

From a wealth of imports and special designs . . . to make your wardrobe sparkle!

COATS

Accent on brilliance in these lively colors, enriching the textures of mohair, alpaca, camel hair, imported tweeds, textured wools and knits. A wide selection of styles, something for everyone's taste. Some reversible.

RAINCOATS

Some reversible, plain reversing to tweeds. Some are pure silk, wonderful terylene from England, Sweden, France, Netherlands. Flower colors to brighten rainy days!

SUITS

Spring's favorite styles, some three-piece . . . in Irish tweeds, tweed monotones, textured and smooth fabrics. Light weight, easy construction for the ultimate in comfort.

Men . . . Choose from the Latest Looks in New Spring Clothes

SUITS
And Co-Ordinates

Wilson's bring you a vast new selection of suits . . . the most complete selection we've had in colors, patterns and size range for every masculine figure, ready to select for Easter. Distinctive tailoring is featured throughout, in new Window Pane, Jump Checks, Muted Tones and Brighter Tones to suit every preference.

Newly displayed in a very large section of our store as you enter from Government Street.

MEN'S FURNISHINGS

SHIRTS
To complement your suit, offering popular plain shades and patterns. Fused and soft collars, half sleeves and full sleeves.

TIES
Pure silk, wools, terylene . . . from the most famous suppliers.

W&J WILSON LIMITED

Store Hours — 9 a.m. to 5:30 p.m.
Closed All Day Wednesday
Shops also in Vancouver and Nanaimo

1221 Government St. at Trounce Alley — Phone 383-7177

Names in the News

Separatist Quits Her Own Party

MONTREAL — **Andree Ferretti**, who quit the separatist Rassemblement pour l'Independance Nationale earlier this month to found her own militant left-wing party, has walked out of her new movement.

A spokesman for her group said Mrs. Ferretti refused to abide by group decisions. She quit the RIN when party president **Pierre Bourgault** suggested a united separatist front with **Rene Levesque's** Mouvement Souverainete-Association.

□

NORTON, Calif. — U.S. marine **Capt. Charles Robb**, 28, gave his wife, **President Johnson's** daughter **Lynda Bird**, several resounding kisses before he boarded a plane taking he and 164 other marines to service in Vietnam.

□

VANCOUVER — **Lieutenant-Governor Pearkes** was named British Columbian of the year by the Newsmen's Club of B.C. The award was made in the form of a scroll presented by his predecessor and honorary club president **Frank Ross**.

□

UNITED NATIONS — South Africa was reported to have turned down a third demand from the UN Security Council that it release Africans convicted of terrorism under South African law. South African Ambassador **Matthys Botha** gave Secretary General **U Thant** a letter from Cape Town.

□

HAMILTON, Ont. — **Dr. H. G. Thode**, president of McMaster University, said the private papers, archives and library of British philosopher **Bertrand Russell** have been purchased by the university for $480,000, with $255,000 of it provided by the Atkinson Charitable Foundation.

□

OAKVILLE, Ont. — **Isaac Roy Robbie**, 63, an Ontario provincial police superintendent, was struck by a truck and killed as he walked along an Oakville road. Police said he had trouble with his car and was trying to get help when the accident occurred.

□

CHICAGO — **Dr. William Scholl**, a farm boy whose foot pads made him the world's most famous foot doctor, died at 85. His Scholl Manufacturing Co. sold products in 58 countries.

□

EDGARTOWN, Mass. — **Kingman Brewster III**, 20, son of Yale University president **Kingman Brewster, Jr.**, was charged with being present where narcotics were kept. He was one of 20 young people arrested in a series of drug raids.

□

BARRIE, Ont. — One of three people killed in a three-car collision was longtime CBC radio producer **Reid Forsee**, 64, whose programs included Neighborly News and Safety Clinic.

□

TORONTO — **Tim Daly**, 84, former trainer of Toronto Maple Leafs of the National Hockey League, died in hospital after collapsing at his home.

□

VANCOUVER — UBC said its first administrative officer, **Gen. Sir Ouvry Roberts**, 70, former British army quartermaster-general, will retire June 30.

□

TORONTO — **Col. D. H. C. Mason**, who commanded the first Canadian troops to cross the Rhine in the First World War, died at 85.

—AP

Touching moment

★ ★ ★

Metopera Signs B.C. Girl

NEW YORK (CP) — Judith Forst of Vancouver won a surprise offer of a contract with New York's Metropolitan Opera Company Friday while advancing to the finals of the Met's opera auditions next fall.

Miss Forst, a 24-year-old mezzo-soprano, was one of 21 singers who had advanced to Friday's semi-finals.

She not only became one of 11 finalists, but was one of two contestants offered a Met contract. The other was Ralt Welting, from Memphis, Tenn.

Coeds Raped

Abductors Kill College Athlete

SLIPPERY ROCK, Pa. (UPI) — Four men abducted two coeds and their dates, killed one of them — a star athlete — and then rode around rural roads for five hours calmly listening to music on the radio, one of the victims said Saturday.

Jean Leister, 20, a speech major at Slippery Rock College, said abductors stopped the car once and took Kenneth Michael Frick, 21, a 6-foot-4 athlete at Virginia Military Institute, to the top of a hill.

DIDN'T HEAR

"We didn't hear the shot," Miss Leister said. "We didn't know they'd killed him."

Police were led to Frick's body, buried in a shallow grave in an abandoned strip mine, Saturday by one of the suspects, Gary Batley, 19, of Jackson Center, Pa.

He surrendered late Friday night, about 10 hours after Miss Leister, her roommate Kathy Kreminski, 19, and her boyfriend, Richard Dragan, 21, had escaped from their captors.

Police issued warrants for the other three suspects, Arthur McConnell, 45, Donald Horsack, 27, and Kenneth Perrine, 21, all of the Mercer, Pa., area. They were charged with murder, rape, burglary and larceny.

Police said the four abductors raped the girls at the farmhouse. Batley was arraigned on a rape charge Saturday. Police said he would be arraigned later on charges of murder.

Meetings

MONDAY

● Gyro Club of Victoria, Empress, noon.

● Douglas Rotary Club, Red Lion, 6:10 p.m.

● Gordon Head Garden Club, Community Hall, Tyndall Avenue, 8 p.m.

The Truth About Nerve Deafness

Write for Your Free Copy Today

Now for the first time ANYWHERE — Get the facts about the nation's No. 1 cause of hearing distress — NERVE DEAFNESS!

Until today little has been written about this painless, invisible condition that handicaps and isolates millions.

The new booklet explains what Nerve Deafness is. How it interferes with hearing . . . and what symptoms to look for. Find out why you may hear but can't understand. Will surgery or a hearing aid help? Will anything help?

This remarkable FREE booklet, "The Inside Story of Nerve Deafness" tells what you can do to help yourself to overcome this embarrassing ordeal: Nerve Deafness.

Name .....

Address .....

City .....

Victoria Press, Box 678
Victoria Press Box 678
Victoria

CALIFORNIA SUNSHINE TOUR

APRIL 18 to MAY 2
$225 Each Double

New chartered rest room air-conditioned bus, conducted, commentary

Victoria via Portland, Klamath Falls, Reno, Las Vegas, San Diego, Los Angeles, San Francisco, etc. Cost of tour includes all sightseeing to points of interest, excellent hotels or motels plus many extras. Tour highlights include: 2 nights Las Vegas, tour of Boulder Dam, 2 nights San Diego, tour of Tijuana, Mexico, and tour to San Diego Zoo (world's largest). 3 nights in Los Angeles, tour to Knots Farm, tour to Disneyland—full day, tour to Hollywood Universal Movie Studios, tour to Marineland and Queen Mary, 2 nights at San Francisco. Tour Golden Gate Park and Cliff House and part City tour to California Redwood Park. Returning via Sacramento Valley, Mt. Shasta, Siskiyou Mountains, Grants Pass, to Portland and home. Write or phone for free itinerary. $1 tours in 1967—Tours the year 'round!

BANFF TOUR

Inc. Okanagan Valley, Kootenay Mountains, Radium Hot Springs, Lake Louise, Rogers Pass, Calgary. May 11th to May 17th. $115 each double.

This tour is made in springtime, when the snow lies in the high parts of the Canadian Rockies, giving the added beauty of world-famed beautiful mountains, and you will see the numerous amount of wild game, because the snow drives these animals to the lower levels so they can obtain food and water, etc. Our route follows through the beautiful Okanagan Valley, the Sid Hiway of the Kootenay Mountains, through Windermere Park, Banff Park, Yoho Valley, Rogers Pass, Calgary, etc., overnight stops at excellent hotels are Penticton, Trail, Radium, Banff, Merritt, etc., tour also includes some excellent meals, all sightseeing in our own chartered air conditioned rest-roomed scenic windowed bus, etc., plus tour conductor for commentary, etc. Membership dollar yearly. We carry only the nicest people; enjoy congenial companionship; 14 seats left.

VANCOUVER TOUR

Sat., April 6, $7.50

Including drive through Stanley Park and Z, Capilano Stadium, Grouse Mountain; returning via Horseshoe Bay, Nanaimo. Eight seats left on third bus.

Capital City Travel Club
234 Yarrow Bldg., Victoria 384-1433

Looters Prowl City After Rioting Cools

From UPI, AP

MEMPHIS, Tenn. — Daylight looting in riot-scarred Memphis brought 14 new arrests Saturday and resulted in a rash of "soul brother" signs, denoting Negro ownership of the firms displaying the slogan.

Jesse Turner, local head of the National Association for the Advancement of Colored People, disclosed Saturday that he had wired President Johnson asking for a federal investigation of "numerous charges of brutality by officers of the Memphis police department."

Turner said the NAACP "abhors violence and vandalism" but is "equally concerned with the masses of Negroes who took no part whatever in any illegal act, but many of whom have been victims of brutal and violent acts."

Memphis fire chief E. A. Hamilton estimated there had been 450 to 500 fires in the city since the trouble developed Thursday. He said about 90 per cent of them were related to the riots and many were started by fire bombs.

MILLING FIRM

Hamilton said in some instances rioters had used five gallon cans of gasoline which they hurled into business places, then torched them with a match.

The chief said, however, that only 5 of the fires were "major," one a two-alarm blaze that cause about $40,000 damage to a milling company.

Civil rights leaders called for a federal investigation into the death of Larry Payne, 16, who was shot Thursday when a march led by Dr. Martin Luther King erupted in violence. More than 60 persons were injured.

'HANDS IN AIR'

Police said the youth was shot after he threatened an officer with a butcher knife, but Lawson said he has statements from 15 witnesses who swore Payne was unarmed and was shot when his hands were in the air.

In Lynchburg, Va., an official of NAACP said King must bear the blame for the Memphis riots because he does not exert any discipline.

★ ★ ★

Students Relent

BOWIE, Md. (AP) — Students at Bowie State College ended their boycott and relinquished control of the campus Saturday night after four hours of negotiations with state and college officials.

The students said they did so after state leaders promised to investigate their complaints.

★ ★ ★

New York Stores Fight Fire Bombs

CHICAGO (AP) — A minor fire burned briefly in Goldblatt Brothers Saturday in the latest of a series of fires in big State Street department stores.

Louis Goldblatt, president and chief executive officer, said the fire was in a small table in a basement storeroom. It was extinguished by the sprinkler system.

John Pirie Jr., chairman of Carson, Pirie Scott and Co.—where damages from Friday's fires were estimated in millions of dollars—said the fires "definitely are arson."

"We have evidence of arson," Pirie said. "Turpentine was found in five different areas. The fire department has photographic evidence of this."

Arson investigators continued Saturday working along the famous shopping thoroughfare seeking further information about the fires that ignited within two hours Friday at Carson's, Montgomery Ward, and Wieboldt's.

Meanwhile, in New York, fire bombs were thrown in three of Manhattan's best known department stores Saturday—Macy's, Bloomingdale's and Klein's.

A fire official said the FBI was notified because of the "apparent relationship" to fires in Chicago stores Friday.

Fire officials alerted all New York department stores.

There also were fires at Gimbel's and at an annex to Klein's Saturday. The Gimbel's fire was described as suspicious, but the Klein's fire was termed "coincidental and unrelated."

None of these fires produced major damage.

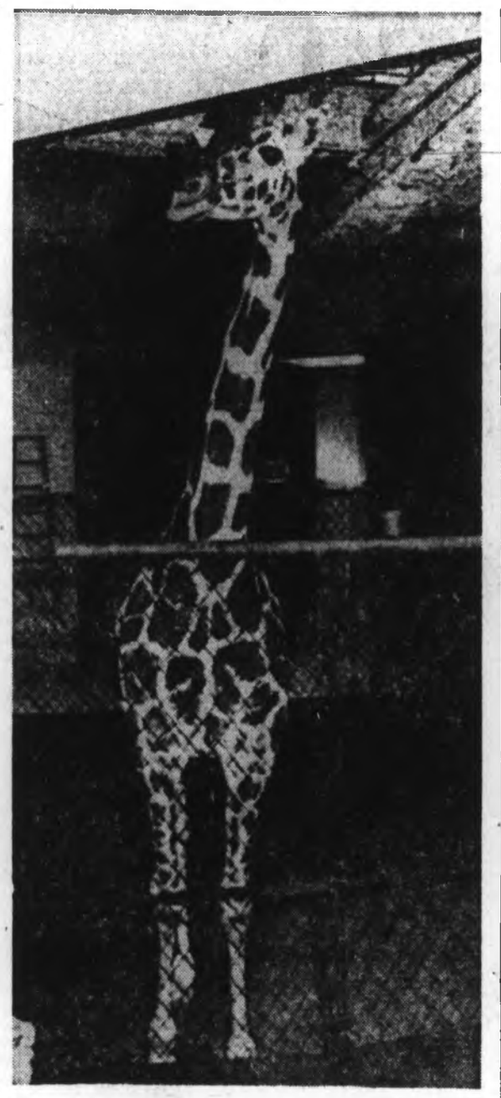

Room at the Top

Temporary renovation in basement of new Madison Square Garden in New York was made necessary by annual circus visit. Suzy, feature of animal acts, found head room much to her liking in first appearance in new showplace, which perches atop Pennsylvania Station.—(AP)

Three-Corner Fight

Kennedy Man Wins Backing for Senate

From UPI, AP, LAT

NEW YORK — A U.S. senate candidate backed by Sen. Robert Kennedy easily won endorsement Saturday by the Democratic state committee over two candidates favorable to President Johnson — a major victory for the Kennedy forces in the battle for control of the powerful state organization.

Eugene H. Nickerson, a last-minute entry by the Kennedy forces, was named the party's official candidate by the 300-man committee over Rep. Joseph Y. Resnick and Rep. Otis G. Pike, both strong Johnson supporters.

FUND DINNER

Kennedy flew into Barry Goldwater's hometown of Phoenix, Ariz., Saturday to address a fund-raising dinner which might benefit President Johnson.

Speaking at the $75-a-couple Democratic dinner, he said: "This trip has convinced me that American people want to move toward a politics of reconciliation here at home."

There were about 500 people present.

NAVAJO BREAKFAST

Earlier, in Flagstaff, Ariz., Kennedy played the non-candidate for a while. He ate breakfast with Navajo children and then presided over a Senate subcommittee inquiry into the problems on Indian education.

In Milwaukee Senator Eugene J. McCarthy accused Johnson of following policies towards civil disorder that "will guarantee years of mounting lawlessness, violence and virtualy civil war" in the cities.

TAKE CHANCES

He urged union members "to take some chances, really, on our fellow Americans" by striving to guarantee Negro equality in employment and housing.

He told Negro Elks that the war in Vietnam is no longer defensible on any grounds and that the time has come to turn America's attention to the problems that rend the nation at home.

Former President Harry Truman, winding up a Key West, Fla., vacation, said Johnson will win renomination "on an early ballot" at the Democratic National Convention.

"But it won't make any difference if they take a hundred ballots," he said. "Johnson will still get the nomination. They won't be able to cut into his majority."

Asked who might get the Republican nomination, Truman snapped:

"I have no idea and I don't care. Whoever gets it won't win, anyway."

For Handicapped Children

Education an Individual Thing

By GEORGE INGLIS

The educational programs of student-patients at the G. R. Pearkes Clinic for Handicapped Children must be individually tailored to suit the individual needs — the one thing they have in common is a pathetic lack of space in which to operate.

Housed precariously and temporarily in an old army hut on Argyle, these youngsters who have two strikes against them in a highly competitive world are further handicapped by the lack of square feet of accommodation, in which to undertake the therapeutic excercises that are a vital part of their educational processes.

TWICE AS MUCH

Their classrooms are equally inadequate, although these youngsters, by virtue of their handicapped condition, need easily twice as much room as the average student, since a volunteer teacher's aide must be on hand at all times.

The answer to their plight is simple — about $100,000 — slightly more than 50 cents from each person in the Greater Victoria area. This amount would house them in a new, $650,000 building on a site at Arbutus and Haro.

FUND SLIPPING

The clinic's campaign, under the leadership of Rear-Admiral M.G. Stirling, has been foundering in bad weather, and the target date for the $250,000 that must be raised locally to trigger grants from the senior governments passed this month.

The proposed facility would offer one very important addition to the therapeutic treatment process — a pool for hydrotherapy. This vital part of the treatment, where the limbs and muscles are massaged and supported by warm water during exercises, is lacking now although the swimming pool at CFB Esquimalt plays a substitute role.

Aside from this, clinic administrator Mrs. Nellie McClung says there will not be anything dramatically different in the new facilities, just more room to make the task of healing and teaching much more pleasant, and rewarding for both teacher and pupil.

These are not youngsters to whom the learning process comes easily — under the best of circumstances. But when they are hampered by lack of space the problems can become compounded by temperament.

Although the students are all suffering from brain damage (cerebral palsy) to some extent, they have varying degrees of mental capacity, ranging from below average to brilliant. Unfortunately, their handicaps in many cases make them appear less capable than they are.

This is true, for instance, in the case of a child whose brain damage resulted in a nuero-muscular disorder, and in deafness as well. Such a child would not be able to communicate by any means and would look out at the world as a frightening and incomprehensive experience, peopled by callous and unsympathetic creatures.

When this child's condition is diagnosed, often with the help of psychology, the first step toward a new life is taken, and the clinic staff swings into action to overcome the barriers between the child and communication with fellow-humans.

Members of the army of kind-hearted volunteers are called upon to aid in this problem — creating specially re-vamped or specially designed instruments to help the student convey thoughts, once they have been formed. At first, necessarily, they are pretty stumbling and basic but they grow and grow once the habit of learning is acquired.

NO GRADING

Each student's learning program is tailor-made to suit his or her individual ability, and there is no such thing as grading. Each student is permitted to forge ahead as quickly as talent permits, and some of the results are amazing.

Because the mind's ability often outstrips the body's capability, it is necessary to have a volunteer helper at the students side as much as possible. Hence the need for at least twice as much space as in the standard classroom.

SPECIAL BRACES

The muscular handicaps call for special braces to aid in even the simplest of tasks — in slings, casts, chairs, desks, tables and equipment, much of it designed for the student's own specific needs. This, again, frequently comes from volunteers who lend their time and talents freely to the clinic.

To train the student above and beyond classroom techniques, a physiotherapy staff works at the problem of helping create muscular facility, a task that would be greatly assisted by a hydrotherapy pool.

An occupational therapy staff works on the combined program of teaching co-ordination, particularly among the younger students, providing some pleasant variety for students whose attention span is short, and giving these less-favored youngsters an opportunity to discover and learn some skill in which they may excel.

The program at the clinic is one in which the miracle of transformation is a daily event, in which the rewards of relatively minor achievements are tremendous, and the process of learning is fraught with hardship.

There is an easy way to help make it true — take your donation to the clinic headquarters at 1136 Government, or mail it in.

★ ★ ★

Her Reward

Proud young gardener is Leslie Beith, 14, left, who won children's entry prize in open competition at recent Vancouver Island rock and garden show. Beaven rose bowl trophy is admired by fellow student Janis Albany, 13. Both are student-patients at Pearkes Clinic for Handicapped Children.—(Robin Clarke)

First Mixed Group

Guides Join Scouts in Camp

The first co-ed camp for Girl Guides and Boy Scouts is being arranged in the Juan de Fuca district.

Venture Scouts and Rangers between 14 and 18 will set up a camp on Forbidden Plateau this summer, according to Robert Muir, assistant district commissioner.

"We've been swamped with leaders for this camp," he said. "So many people want to go we could make up the numbers without taking the young people."

He said 16 girls and 16 boys will be picked for the trip.

Three-time winners of the provincial adventure award, Juan de Fuca district Scouts are again planning to enter the competition.

Scouts and their leaders will be meeting shortly to plan a destination and a trip.

This year a troop from View Royal will also be entering the annual competition, which is judged on the basis of planning and adherence to previously-filed schedules.

Eight Scouts will be entering the competition for the Amory Adventure Award — a national hiking competition.

Budget Deficit Up in February

OTTAWA (UPI) — Canada's budgetary deficit rose to $266,-500,000 by the end of February, the finance department says. Budgetary revenues for the first 11 months of the current fiscal year were $8,100,000,000. Expenditures totalled more than $8,300,000,000.

Sands
Your Community
Funeral Chapels
Sensible Prices
Victoria 383-7511
Sidney 656-2932
Colwood 478-3821

DO YOU HEAR BUT DO NOT UNDERSTAND?

- Do you withdraw from conversations, social functions, etc.?
- We are offering these life-size, inactive replicas absolutely FREE to show you how inconspicuous a hearing aid can be.
- These models are FREE. Phone or write for yours today.

386-1421
Res., 479-3467

OUR TINY ALL-IN-THE-EAR AID
- No batteries to buy
- No cords or tubes
- Guaranteed three-year power supply
- More power! Integrated transistor circuit

NAME .....
ADDRESS .....
CITY .....
Mail to Hearing Aid Dept., Simpsons Sears Ltd., Victoria, B.C.

Simpsons Sears Hearing Aid Department
Satisfaction Guaranteed

FAIRWAY
SUPER MARKET
272 GORGE RD.
★ ★ ★
Low, Low Discount Prices
Prices Effective April 1, 2, 3, Mon., Tues., Wed.
Weekdays 9 to 9—Sundays 10 to 7
We Reserve the Right to Limit Quantities

MOM'S MARGARINE 19c lb.
Comp. Reg. Price 2 for 55c

Chuck Steak 49c lb.
Can. Choice, Can. Good
Comp. Reg. Price 69c

FRESH PORK SAUSAGE 55c lb.
Gov't Inspected
Comp. Reg. Price 69c

Fresh Bologna 29c lb.
By the Piece
Comp. Reg. Price 49c

ICE CREAM 55c
SELECT—3-PT.
Comp. Reg. Price 69c

EGGS 85c
GRADE MED. A 2½ DOZ. TRAY
Comp. Reg. Price $1.10

ARIZONA Grapefruit 6 for 39c
Comp. Reg. Price 6 for 59c Our Price

FRESH CELERY 2 stalk 29c
Comp. Reg. Price 2 for 49c Our Price

Fresh Bread 3 for 89c
FAIRWAY'S OWN, 24 oz. White or Brown—Fresh baked in Victoria

Kraft Dinners 2 for 29c
MACARONI and CHEESE, 7¼-oz. pkg.
Comp. Reg. Price 2 for 35c

Flour 10 lb. bag 79c
No. 1 Quality PURITY
Comp. Reg. Price $1.15

KETCHUP 2 for 47c
HEINZ, 11-oz. bottle
Comp. Reg. Price 29c

CAKE MIX 3 pkg. 1.00
Duncan Hines, 18-oz. de luxe
Comp. Reg. Price 49c

Coffee-Mate 69c
CARNATION, 11-oz. large jar
Comp. Reg. Price 89c

Wax Paper 2 for 47c
CUT-RITE, 100-ft. Refill
Comp. Reg. Price 31c

PREM 39c
LUNCHEON MEAT
12-oz. oblong tin
Comp. Reg. Price 49c

FAIRWAY 100% INDEPENDENTLY OWNED AND OPERATED

Prairie Week

Former Manitoba premier D. L. Campbell is asking whether the province is "getting value for our money" as far as education is concerned.

Commenting on current budget of $136,000,000, he said he is concerned and discouraged that students who have been lavished with the greatest amount of money are behaving in a disappointing manner.

He denounced university newspapers for publishing obscene content.

Referring to recent articles by students at University of Manitoba and University of Winnipeg, he commented:" I think this has gone far enough. I think it is time somebody took action."

Governor-General Roland Michener has congratulated Manitobans on being in the forefront of a movement to promote the arts and sciences in Canada.

Mr. Michener, during a ceremony to open Manitoba's $7,500,000 centennial concert hall in Winnipeg said the response of Manitobans to the call for funds for the project was "magnificent."

Authorities in Winnipeg have appealed to parents to ensure their children are immunized against diphtheria following confirmation of diagnosis in seven cases during the past two weeks.

Five British rapeseed buyers in Winnipeg said at a news conference Canadian rapeseed is too expensive though it is superior to the British produce. The buyers, on a 20-day tour of Canadian rapeseed operations, said this country's product is 8 to 9 per cent more expensive than its European equivalent.

In Edmonton traffic was snarled for up to an hour Saturday as a sudden snow squall whipped out of the northwest. Sanding crews hustled to unsnarl traffic tie-ups but at the height of the two-hour squall most river valley bridges were blocked by stalled vehicles.

Premier Manning has replied to British Columbia Mines Minister Brothers who thought Alberta had overestimated what industry was willing to pay on the Rainbow Lake oil trend.

Manning said there were no errors. In the last parcels of sales many bids were rejected because they did not meet minimum standards.

Mrs. Julia Wagner, who was born in Russia settled in Bruderheim district, 52 miles northwest of Edmonton in 1911, has died at 103.

Monday IS OUR FABULOUS 1.44 Sale Day at WOOLWORTH'S

Check ✓ This List & See How Many Of These Budget Saving Items You Need.

Monday, April 1
9 a.m. to 5:30 p.m.

On Sale Only While Quantities Last. Come Early, Don't Be Dissappointed!

bakery specials

BANANA ROLLS Delicious log of rolled banana cake with icing. SAVE 23¢ — 3 for 1.44

INDIVIDUAL MEAT PIES Savory meat pies with flaky pastry. SAVE 31¢ — 7 for 1.44

candy

BRIDGE MIXTURE Delicious chocolate covered candies — 2½ lbs. 1.44

KERR'S PIC 'N' MIX Fine assortment of wrapped toffees and fruit drops. Pick your favourites — 3 lbs. 1.44

EASTER NAME EGG Boxed 3-oz. pure milk chocolate decorated egg. Free namewriting. SAVE 63¢ — 3 for 1.44

HOLLOW EASTER BUNNY 6-oz. milk chocolate or milk-flavored bunny, in a box. SAVE 34¢ — 2 for 1.44

CHOCOLATE ANIMAL SELECTION 9-oz. bunnies, hens and squirrels of pure milk chocolate. SAVE 35¢ — Each 1.44

EASTER EGG CRATES A 9-oz. assortment of individually foil wrapped vanilla, chocolate and mallow eggs — 2 for 1.44

FRUIT NUT CREAM EGGS A 5-oz. delicious chocolate coated fruit nut cream egg by Smiles 'n' Chuckles — 4 for 1.44

SOLID CHOCOLATE BUNNY Huge ½-lb. solid bunny of pure milk chocolate. SAVE 34¢ — 2 for 1.44

cosmetics

TONI HOME PERMANENT The complete home permanent. Comes in gentle or regular and is safe for colour-treated hair. SAVE 35¢ — 1.44

RAZOR BLADES Schick or Gillette stainless steel blades. Five blades per package — 3 pkgs. 1.44

TOOTHPASTE Giant size tubes of Colgate, Stripe and Ultra Brite toothpaste — 3 for 1.44

LADY PATRICIA HAIR SPRAY Large 11.2-oz. can of long-lasting hair spray. Regular or hard-to-hold. SAVE 30¢ — 2 for 1.44

hosiery

FIRST QUALITY NYLONS First quality. Nude or plain heels in a variety of shades. Sizes 9 to 11 — 5 pair 1.44

PANTY HOSE Comfortable panty hose for anything you wear. Sizes S, M, L in beige and taupe — 1.44

FISH NET STOCKINGS All-stretch nylon, fish net stockings in many colours. Guaranteed non-run. Sizes 9 to 11. SAVE 66¢ — 2 pair 1.44

infants

PATACAKE DIAPERS 26"x26" flannelette diapers. Packages of 6. SAVE 25¢ — 1.44

INFANTS' TERRY SLEEPERS Terry stretch sleeper with snap front and legs. Sizes 1 and 2, in yellow, aqua, white and pink. SAVE 35¢ — 1.44

BABY BLANKET 36"x50" soft blanket with satin binding. Blue or pink nursery prints. SAVE 35¢ — 1.44

children's wear

SQUALL JACKETS Pastel printed nylon with zipper front and hoods. Sizes 4-6x. SAVE 44¢ — 1.44

GIRLS' BRIEFS Celasuede panties with elastic waist and legs. Lace trim at legs. Sizes 8 to 14 — 5 for 1.44

GIRLS' COTTON SLIMS Crimp poplin slims with boxer waists. Prints and checks in many bright colours. Sizes 4-6x — 1.44

GIRLS' COTTON SKIRTS Polished cotton skirts in solids or prints in many colours. Sizes 7 to 14. SAVE 66¢ — 2 for 1.44

ladies' wear

LADIES' BRIEFS Tricot briefs with elastic waists, band or elastic legs. Many colours. Sizes S.M.L. — 5 pair 1.44

FIBRE-FILL BRA Kodel fibre-fill bra with lace-covered cups and stretch straps in white, maize, pink and blue. Sizes 32A to 38C — 2 for 1.44

HALF APRONS Nylon or cotton half aprons in solid colours or prints. SAVE 66¢ — 2 for 1.44

QUALITY BRIEFS Arnel or nylon tricot briefs with elastic waist and legs. Plain or lace trimmed. Many colours. Sizes S.M.L. SAVE 66¢ — 2 pair 1.44

LADIES' SKIRTS Polished cotton skirts with boxer waists. Solids or prints in sizes S.M.L. SAVE 22¢ — 1.44

PERMA-PRESS BLOUSES Never need ironing. Full roll-up sleeve, tailored collar. Many prints in sizes 12-18. SAVE 44¢ — 1.44

NYLON NIGHTGOWNS Waltz-length tricot gowns with lace trim. Sizes S.M.L., in assorted colours. SAVE 83¢ — 1.44

LADIES' HALF SLIPS Nylon tricot half slips with lace trim. Assorted colours in sizes S, M, L. SAVE 56¢ — 2 for 1.44

LADIES' SLIMS Lightweight slim of drip-dry fabric. Sizes 10-18, in assorted colours. SAVE 89¢ — 1.44

men's wear

SHORTS AND SHIRTS Shrink resistant, fine rib knit shorts and shirts of combed cotton. Sizes S.M.L. SAVE 94¢ — 2 for 1.44

WORK SOCKS Thermal knit socks, heel and toe reinforced with nylon. Size 11. SAVE 56¢ — 2 for 1.44

MEN'S HOSE Long-wearing cotton socks in navy, white and brown. Sizes 10½ to 12 — 4 pair 1.44

MEN'S TIES Huge assortment of stripes, prints in a wide colour choice. SAVE 32¢ — 2 for 1.44

footwear

LADIES' CANVAS RUNNERS Canvas runners, some with bar-flex sole. Sizes 4 to 10 in black, white, pink, blue and yellow. SAVE 55¢ — 1.44

LADIES' SANDALS Ladies' vinyl sandals with wedge heels. Sizes S.M.L.XL. in many bright summer colours. SAVE 54¢ — 2 pair 1.44

MEN'S BOATING OXFORDS Men's white canvas runners with rubber suction sole. Sizes 6 to 10. SAVE 52¢ — 1.44

notions, wool, fabrics

ANGEL WOOL Bulky yarn of 100% acrilan. Colourfast, non-allergenic, machine washable. SAVE 46¢ — 4 for 1.44

CROCHET COTTON Quality mercerized crochet thread in many colours. Values to 59¢ each — 3 for 1.44

AMERICAN LINEN Fine weave linen, suitable for suits, dresses, slacks. 45" wide, in a variety of colours. SAVE 33¢ yd. — Yd. 1.44

HOPSACKING Cotton hopsacking in many bright prints. 45 inches wide. SAVE 13¢ yd. — Yd. 1.44

POPLIN 36" wide quality poplin for blouses and shifts. Assorted colours. SAVE 54¢ — 2 yds. 1.44

mats and rugs

FLOOR MATS Oval and rectangular shapes; mixed colours, tweeds and fashions; some with fringes. Foam or rubberized backing. SAVE 44¢ — 1.44

RUG RUNNERS Polyurethane-backed rug runners in solid colours or tweed mix. 27 inches wide. Reg. 99¢ foot — 2 feet 1.44

CHIP FOAM Bed Pillows Non-allergenic, washable pillows with floral ticking. 2 for 1.44

SHIFT DRESSES Colourful shift dresses in four easy-line styles. All of new crease-resistant printed fabrics. SAVE 1.55 — 1.44

Two-Year Field Grown ROSE BUSHES Pruned, ready to plant. All first quality bushes, assorted varieties. SAVE 54¢ 2 for 1.44

linen and towels

BATH TOWELS Huge 46"x24" terry towels in an assortment of coloured stripes. SAVE 32¢ — 2 for 1.44

LINEN TEA TOWELS Long-wearing tea towels with coloured stripes. SAVE 40¢ — 5 for 1.44

HAND TOWELS Save! Terry hand towels in prints or solids in an assortment of colours. Size 24"x14" — 4 for 1.44

FACE CLOTHS Big value! Package of seven terry face cloths in assorted coloured stripes. SAVE 54¢ — 2 pkgs. 1.44

PILLOW SLIPS Wabasso pillow slips of quality cotton. White only. SAVE 25¢ — Pr. 1.44

household items

HAND MIXERS Stainless steel mixer with nylon bearings. Black or turquoise handles. SAVE 54¢ — 1.44

ARTIFICIAL FLOWERS Make your own floral arrangements. Many types and colours. Reg. 19¢ each, NOW — 10 for 1.44. Reg. 10¢ each, NOW — 18 for 1.44

TOILET BRUSH Brush and holder of sturdy plastic. Decorative colours. SAVE 32¢ — 2 for 1.44

PLASTIC BLINDS Lightweight embossed plastic blinds. White or green. 36 inches wide and 70 inches long. We will cut them to fit any size window — 1.44

IRONING BOARD PAD AND COVER Long-lasting cover is teflon-treated for easier ironing. SAVE 33¢ — 1.44

VACUUM BAGS Disposable vacuum bags of genuine filter paper for Lewyt, G-E, Westinghouse and Electrolux machines. SAVE 52¢ — 2 pkgs. 1.44

POTTING SOIL All-purpose and African Violet soil. Half-peck bags. SAVE 63¢ — 3 for 1.44

TABLE CLOTH Cotton table cloth in colourful prints. 50"x50". SAVE 55¢ — 1.44

CUPS AND SAUCERS Imported cups and saucers in several shapes. Assorted designs — 6 for 1.44

FOAM SHEETS Make your own cushions. Sheets are 20"x45". SAVE 35¢ — 1.44

CORDUROY PILLOW COVERS Corduroy pillow covers in many colours to suit your decor. Round, square or rectangular shapes. SAVE 94¢ — 2 for 1.44

SPONGE MOPS Sturdy cellulose sponge mop for linoleum, tile and wood floors. SAVE 75¢ — 1.44

LIGHT BULBS General Electric light bulbs in 40, 60 and 100-watt size. Packages of two. SAVE 45¢ — 3 pkgs. 1.44

HOUSE PLANTS Assortment of sturdy, healthy potted plants. Fresh from the greenhouse daily — 2 for 1.44

CLOTHES PINS Quality wooden clothes pins. Bags of 101 pins — 2 for 1.44

KITCHEN ENAMELWARE Assorted size saucepans of a durable metal with two-tone enamel finish. SAVE 44¢ — 1.44

COFFEE MUGS A wide assortment of durable, large coffee mugs — 6 for 1.44

PLASTIC DRAPES Fully lined, complete with valances. Wide variety of colours and prints. SAVE 54¢ — 2 prs. 1.44

household items

METAL LAP TRAY Sturdy lap trays have folding legs and decorated tray. SAVE 25¢ — 1.44

PICNIC BASKET Washable floral design plastic with zipper closure and fibreglass insulation. SAVE 33¢ — 1.44

PICNIC THERMOS JUG Large 64-oz. jug is unbreakable and rustproof. Your choice of colours. SAVE 34¢ — 1.44

CLOTHESLINE WIRE 100 feet of green plastic-coated clothesline wire. Long lasting. SAVE 34¢ — 1.44

LUNCH PAILS Large grey plastic pails are unbreakable. Will keep lunch-fresh — 1.44

CLOSET ACCESSORIES Colourful storage boxes, of sturdy plastic. Shoe boxes, lingerie boxes, shirt boxes and others — 2 for 1.44

PLACE MATS Plastic coated with foam backing. Many shapes and colours — 5 for 1.44

KITCHEN PLAQUES Many designs on these plaster of Paris plaques with lustre finish. SAVE 25¢ — 1.44

WEDGE CUSHIONS Comfortable vinyl wedge cushions for car or boat. Assorted colours. SAVE 54¢ — 2 1.44

hardware

EVEREADY BATTERIES AA, C, D-size transistor and flashlight batteries. Long lasting. Package of two. VALUES TO 70¢ — 3 pkgs. 1.44

TUNE-UP KIT Save on car repairs with this gas and oil additive which restores power to your car. SAVE 56¢ — 1.44

CAR WASH BRUSH Car wash brush has fingertip on-off water control and rubber hand grips. SAVE 53¢ — 1.44

GARDEN HOSE Durable green vinyl hose in 50-foot length. Guaranteed for 5 years. SAVE 55¢ — 1.44

stationery

WRITING PAPER and ENVELOPES Thick writing paper pads, lined or kid finish. Blue-lined or plain envelopes — 4 for 1.44

SCOTCH TAPE 900 inches of clear tape in plastic container. SAVE 92¢ — 4 for 1.44

ONEFFREE ALBUM REFILLS Folder contains four refill sheets, easy to insert in your Oneffree album — 2 pkgs. 1.44

QUALITY BALLPOINT PENS Quality proven, long-writing Papermate and Northrite ball point pens — 2 for 1.44

miscellaneous

FLASH BULBS Boxes of one dozen AG1, M2, M3 and 25 flash bulbs. SAVE 43¢ — 1.44

STYLE EARRINGS Wide assortment of mod pierced or pierced-look earrings in bright, new colours. SAVE 56¢ — 2 prs. 1.44

HUSKY TOYS Choose from fire engine, Jaguar, cement mixer, dump truck and many others — 5 for 1.44

SATISFACTION GUARANTEED WOOLWORTH'S REPLACEMENT OR MONEY REFUNDED

SHOP WOOLWORTH'S FIRST FOR ALL THESE BARGAINS

SATISFACTION GUARANTEED WOOLWORTH'S REPLACEMENT OR MONEY REFUNDED

REX MORGAN

HI and LOIS

KERRY DRAKE

ARCHIE

LIL ABNER

JUDGE PARKER

BLONDIE

RIP KIRBY

POGO

MARY WORTH

Seeds for the Asking

Marigolds—For You

By M. V. CHESNUT

Fourteen years ago, on the last Sunday in March, the Colonist announced its first free seed offer in this column. If I remember correctly, the first seeds we gave away were those of the Black Zucchini squash, a taste treat at that time almost unknown in our part of the world.

And every year since 1954, around the time of the vernal equinox, free Colonist seeds have been made available to the gardeners of Vancouver Island. It hasn't always been easy to find suitable seeds for these gifts; mostly they have been imported from far distant lands, and usually they have had some unique or dramatic quality not found in the run-of-the-mill flowers and vegetables ordinarily grown hereabouts.

I am particularly happy over our choice for our second Free Seed Offer of 1968; these are seeds of a new race of marigolds known as the Summer Sunshine Hybrids. I believe we have hit the jackpot with these seeds, and I feel we are extraordinarily lucky to get first whack at these improved marigolds.

★ ★ ★

These vigorous new marigolds may be raised, if necessary, without any special fuss or bother from a simple outdoor sowing, just bunging the seeds in where you want the flowers to bloom, although you can get earlier blossoms by starting a few of your gift seeds indoors or under glass.

The Summer Sunshine hybrids bloom two to three weeks earlier than most of the tall marigolds, making a plant about two feet tall, with a rounded, bushy shape branching from near the base, and carrying big, shaggy flowers four to five inches across. These are held well above the foliage on long, straight stems — grand for cutting and for making a splash of cheerful, sunny colors in the garden.

I believe the Summer Sunshine marigolds are destined to become well-known and believed flowers in Vancouver Island gardens, partly because of their ease of culture, partly because of their sheer beauty and grace, both as a garden subject and for use in vase and bowl arrangements.

These seeds are not yet generally available, although I imagine most seed catalogues will be listing them by the spring of 1969. I consider myself most fortunate in having grabbed off a few pounds of the precious seeds for our Colonist readers and their friends and relatives, and while they are scarce and horribly expensive, I figure we have enough to provide between 24 and 30 seeds to each of my gardening friends who would like to try them.

So, if you would like to have a go at growing this lovely flower, the seeds are yours free for the asking. Just drop me a line, enclosing a stamped and self-addressed envelope, and our Colonist girls will put a packet of the seeds in your own envelope and mail it right back to you. A coupon appears at the foot of this colum for your convenience in ordering.

This coming week I'll be giving a few pointers on how to start your seeds and how to care for your baby plants as they appear. If you are not a regular Colonist subscriber, I suggest you make arrangements to take the paper at least for the next five or six days, so you can clip and save these how-to-grow columns until you have your Summer Sunshine marigolds nicely started.

FREE SEED OFFER

Garden Notes, The Daily Colonist
P.O. Box 300, Victoria, B.C.

Please send me a package of Marigold "Summer Sunshine" seeds. I enclose a stamped, self-addressed envelope.

ART BUCHWALD Checks on 'Adequate Causes'

When to Spank Your Wife!

WASHINGTON — I rarely take an interest in a divorce story, but recently I was intrigued by actress Dyan Cannon's divorce suit against movie actor Cary Grant.

In the course of the testimony, Mrs. Grant charged that her husband spanked her. But Grant's lawyer defended the actor by stating his client had only spanked his wife for "reasonable and adequate causes."

★ ★ ★

My mind boggled when I read this and I immediately called my lawyer and asked him what was legally considered a "reasonable and adequate cause" for spanking one's wife.

My lawyer, one of the great legal minds of the century, said: "This is the seventh call I've gotten today. I didn't realize Cary Grant had such an ardent following."

"Just answer the question," I said.

"Well, each place provides 'reasonable and adequate' causes for spanking a wife, but there are also general standards which are accepted in all places."

"Could you give me some examples?"

"First, you must prove provocation beyond a shadow of a doubt. For example, if your wife interrupts you while you're telling a joke in mixed company, you, of course, have a right to spank her."

★ ★ ★

"Is nagging sufficient cause?"

"Not nagging per se, but if she keeps repeating herself over and over again, you can swat her."

"What if she's constantly late?"

"That goes under the heading of chronic tardiness. Tardiness was upheld in the Conrad vs. Conrad divorce case of 1954. If you recall, Mrs. Conrad was always late when they were going out to dinner, so one night Conrad let her have it.

"Mrs. Conrad sued for cruelty, but lost."

"Because the judge said it was okay for Conrad to have spanked her?" I asked.

"No, because Mrs. Conrad showed up too late for the trial."

My lawyer said there were many mitigating circumstances for paddling your wife. One of the most serious was if she showed willful disregard for times when you were trying to sleep and she wanted to talk.

★ ★ ★

He added: "When you discuss spanking your wife, you must always keep in mind three guidelines: One is motive, two is intent, and three is desire. What was her motive in bugging you? How long did she intend to pursue it? And when did you desire to strike back?

"Another thing to keep in mind is how you commit the assault. In the case of Cary Grant, the testimony related he grinned when he spanked his wife. Now this was a wise thing. If you always grin when you strike your wife, you can never be accused of malice."

"Are there any other legal reasons for spanking your wife?"

"Failure to report telephone messages could be one. If she relates a confidence to a friend, you have just cause. The most serious, though, and one no judge could rule against is if she forgets to put gas in the car."

"If you're in doubt," I asked, "is it better to strike her or to check first to see if you have legitimate grounds?"

"This question comes up all the time. We usually go by the Linseed vs. Linseed ruling of 1949 in which the judge ruled that the reason for spanking your wife is not as important as when you do it."

★ ★ ★

"I don't understand."

"The judge, in his historic Linseed decision, said that a wife must only be spanked reasonably close to the act of disobedience. Otherwise, she will not relate the spanking to the disobedient act.

"Also, the spanking must be swift, but not harsh, and you may never leave any marks. Above all else, you must smile while you're doing it."

SYDNEY HARRIS

Chides His Public

With fascinating predictability, when the general public decides (for one reason or another) to become interested in a serious subject, it invariably picks a poor book to learn it from.

A couple of seasons ago, Robert Ardrey's book, The Territorial Imperative, became the coffee-table favorite; and a great deal of cocktail-party chatter was devoted to the idea of "territory" as explaining man's combative and aggression behavior through history.

★ ★ ★

There is a large and learned literature on territorial behavior, but the Ardrey book was a shallow specimen, which took a narrow idea and tried to stretch it beyond its legitimate use. While it is true that many species are "territory-minded," it is not even true for man's closest relatives among living primates, the gorilla and the chimp, and much less so far man himself, despite the superficial appearance.

★ ★ ★

Now the newest best seller is a book called The Naked Ape, which points out our animal heritage and our similarities to other members of the ape family. The theme of the book is that if we more thoroughly understood ourselves as animals we might diminish our expectations, relax our anxieties, and behave a little less hysterically in the face of personal and social problems.

But The Naked Ape is as shallow and one-sided a book as The Territorial Imperative, in its own way. Its main mistake is the assumption that much human behavior is predicated on our "animal" origin, whereas the really frustrating problems are those that come from our profound differences from other animal species.

★ ★ ★

Killing, of course, is perhaps the most serious problem. Except for a few strains of ants, other species do not kill one another within the same species; again, our nearest living relatives, the gorillas and the chimps, are remarkably pacifistic and rarely even attack one another physically, much less murder.

As Prof. Marston Bates has put it, there is a streak of meanness in human beings that other animals do not possess; in some way, their behavior is more "rational" than ours — they attack only out of hunger of other basic drives; we attack because of pride, rage, feelings of inferiority, bigotry, snobbishness, boredom, and whatnot.

★ ★ ★

It is not the ape within us that makes life hard, but the non-ape. It is that strangely mixed-up mental and emotional structure of man that makes us the cruel predators of the world, not our primate ancestry.

Some of our behavior, of course, is animal in origin; but that is the harmless part, as compared to those activities that end in war, in persecution in despotism, and in mutual self-destruction.

★ ★ ★

Critic Chides Critic

Dear Sydney Harris,

It may be unethical, but I cannot allow this column of yours to pass without comment, having reviewed and recommended to Colonist readers both of the books you mention.

I realize you cited these two best sellers as pegs to hang your sermon on, but your premise is wrong.

Books such as The Territorial Imperative and The Naked Ape serve the invaluable purpose of bringing serious subjects to the attention of a large section of the public which normally wouldn't dream of reading an authoritative work on anthropology or any other science.

In Robert Ardrey's case it was made abundantly clear that this fine writer was in the main interpreting in clear, readable prose the technical jargon of inarticulate scientists whose "papers" fill dusty archives of musty institutions, and which are never read by the general public.

To be consistent, you must believe that the masses should ignore the popular press and read only highbrow newspapers and specialist periodicals. This is rot, because before the popular press came into being, the masses read nothing and were totally uninformed.

To wish to raise reading standards is laudable, but to poke fun at people for reading a serious subject because it has been attractively presented is the worst kind of intellectual snobbery.

And when your remarks appear in a popular family newspaper, which is read by the poor ignorant masses, who provide your income, it's adding insult to insult.

Yours sincerely,
E. D. Ward-Harris

PIXies

By Wohl

Press Attack Double

Wilson Fights Revolt After Voting Losses

Crossman

Healey

King

LONDON (CP) — Prime Minister Wilson, in a showdown mood, set out Saturday to reshape his cabinet after a midterm electoral defeat rocked his government and two press tycoons announced their disenchantment with his leadership.

With his approval, a senior minister, leader of the House of Commons Richard Crossman, warned malcontents within the cabinet against any attempt to oust the prime minister.

He did this by publicly urging the need for a reconstructed collective leadership strong enough to take the necessary decisions and sensitive to the needs of its own rank and file.

BACKSTAGE DRAMA

Crossman's remarks were widely interpreted as the opening salvo in a leadership struggle, with Defence Secretary Denis Healey named as a principal activist in the behind-the-scenes drama.

Healey, according to political insiders, is one of the sternest cabinet critics of Wilson's style and policies. Healey is an unusual combination of Laborite intellectual and activist — but has little support in the party rank and file.

PRESS TYCOONS

Alongside this development two influential press tycoons served plain notice they share a sense of the disenchantment with Wilson premiership evident among British voters.

Cecil King, head of the mass circulation Daily Mirror group, announced withdrawal of his support for Wilson as leader of the Labor government.

Lord Thomson's independent London Times suggested editorially that Chancellor of the Exchequer Roy Jenkins should take over from Wilson if a reborn Labor movement is to have any political relevance.

NO SECRET

King's interventions seemed especially significant. The Mirror has been crucial in swinging opinion behind Labor in the four elections it has won since the Second World War. It is no secret that in recent months King has identified himself closely with Healey's views.

Wilson was weekending at Chequers, his country retreat near London, with his attention focused on a cabinet shakeup due for announcement next month. This shakeup will have a triple purpose:

● To restore the government's ruptured bonds with Labor rank and filers unhappy about rising prices and falling living standards which they blame on mismanagement.

● To work for the survival of the Labor movement in its traditional form of close collaboration between unions, Socialist politicians and radical intellectuals.

● To lead the government's make-or-break struggle for national recovery, on which hang Labor chances in the national election due by mid-1971.

Beside Healey, candidates for a shift or dismissal include:

Crossman himself, who is ambitious for the Defence Ministry.

Peter Shoe, 42-year-old Wilson protege whose term as economic secretary has brought criticism from unions and industry alike. He is likely to be transferred.

INTERNAL RULES

John Silkin, the government's floor manager in the House of Commons, who has made himself unpopular while trying to liberalize the party's internal rules.

George Thomson, Commonwealth Secretary, likely to switch to Secretary of State for Scotland. This appears downgrading but is not. Thomson's ministry is disappearing in a merger with the Foreign Office, and nationalist upsurges in Scotland and Wales demand vigorous thinking in what previously were political backwaters.

Forces

Most Won't Quit

OTTAWA (CP) — More than two-thirds of the servicemen who offered their resignations since Feb. 1 because of unification of the armed forces have had a change of heart, a defence department spokesman said Saturday.

Of the approximate 300 resignations submitted, more than 200 had been withdrawn by Friday. Under the Canadian Forces Reorganization Act which came into effect Feb. 1, servicemen were given a chance to quit because of unification if they submitted their requests before April 1.

MAIL RESULT

The final results are not expected until Monday or Tuesday when all of the correspondence from overseas servicemen will have been received.

After April 1 release conditions revert to what they were before the act went into effect — resignation on the grounds of misconduct, unsatisfactory service, medical reasons, completion of service and voluntary request, though the department was under no legal obligation to release a man on a voluntary basis.

AS EXCUSE

Unification was used as an excuse by some servicemen who wanted to get out for other reasons, the spokesman said.

Some of the resignations came from personnel on ships participating in Exercise Maplespring in the Caribbean. Faced with the prospects of spending three months away from home many submitted resignations, but changed their minds later.

NORAD Pact Renewed

OTTAWA (CP) — Canada and the United States Saturday agreed to renew the North American Air Defence Commond agreement for a period of five years when it expires May 12.

An announcement from the prime minister's office said the renewed agreement may be reviewed at any time at the request of either government and may then be terminated following a period of notice of one year.

Copies of notes exchanged in Washington and Ottawa were released with the announcement.

The North American Air Defence Command (NORAD) agreement was established for 10 years on Aug. 1, 1957, with headquarters of the combat operations established at Colorado Springs, Colo.

Its major purpose has been defence of the North American continent against the threat of bomber attack.

★ ★ ★

The value of NORAD has been the subject of controversy for years. The New Democratic Party has argued that the existing defence system contributes nothing to the protection of Canada in the age of missiles.

Four years ago U.S. Defence Secretary McNamara said Russia possessed only 100 heavy bombers capable of hitting the U.S. on a two-way mission and another 150 that could bomb Alaska, some parts of Canada and the U.S. northwest.

But earlier this month, External Affairs Minister Martin told the Commons defence and external affairs committee that manned Soviet bombers continued to threaten North America and "the government believes it would be irresponsible to ignore such a threat."

Defence Minister Cadieux told the committee at the same time that NORAD is costing Canada $139,479,000 in the 1967-68 fiscal year which ends Sunday. Estimated cost next year is $134,683,000.

★ ★ ★

The air defence operation costs the U.S. about $1,700,000,000 annually.

Canadian personnel are part of the integrated organization at Colorado Springs where combat operations are housed in a $140,000,000 underground centre.

NORAD's northern region headquarters at North Bay, Ont., is also underground.

Fire Meeting

The annual meeting of the Colwood Fire Protection District ratepayers will be held at 8 p.m. Wednesday in the fire hall.

Advertisement

Complexion Beauty

The secret of beautifying the complexion is said to lie in the saturation of the skin with a new type of tropical moist oil. The skin takes on an immediate healthy bloom as the tiny lines and blemishes are gently smoothed away. This saturation treatment with the moist oil of Olay is recommended by skin care consultants, who advise its daily use as a powder base to give the complexion day-long beauty. Your druggist will help you obtain a supply for your personal needs.

. . . Margaret Merril.

CLASSIFIED ADS PAY
PHONE 386-2121

EATON'S

Setting a Canadian Standard of Value

Viking Colour Television

Switch over to colour. Colour's the thing! Dynamic, vibrant, true-to-life colour . . . soft, pastels to dream on . . . colour does it! Puts you in the picture. It means you'll enjoy TV viewing as never before. It also means you should be sure of top quality, depenable performance and a reliable name. A Viking colour TV is crafted that way, to bring you the finest colour viewing possible. See our Viking selection . . . then switch over . . . colour's the thing!

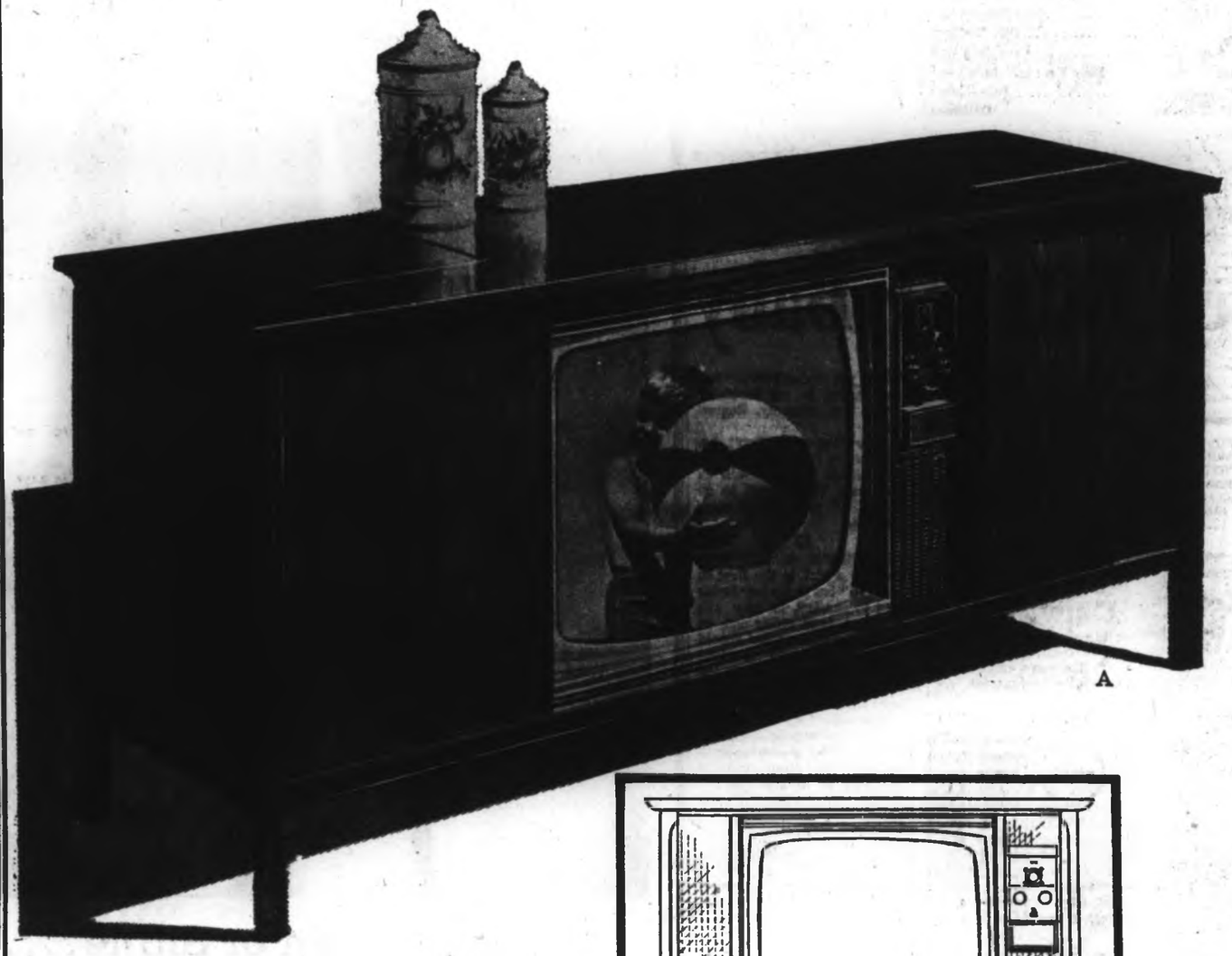

With Viking you're assured of both optimum performance and skilfully designed cabinets so your home entertainment centre is both functional and decorative. Styling is a reflection of your own good taste . . . traditional or modern. Viking has it!

A. The "Canadiana"

A three-way home entertainment theatre with solid state stereo and 6-speaker sound system. Each **1,350.00**

B. The "Criterion"

A contemporary lowboy that's the epitome of elegance. Finished in natural walnut cabinet protected with Perma-deep finish. Each **925.00**

C. The "Tridon"

Features new integrated circuitry and automatic fine tuning, all housed in a handsomely modern walnut cabinet. Each **949.00**

D. The "Westbury"

Sleekly styled modern walnut cabinet enclosing a transistorized solid state signal system. Each **769.00**

Convenient Eaton Budget Terms Available Through Our Customers' Accounts Office, Third Floor

Music Centre, Dept. 260, Main Floor, Home Furnishings Building

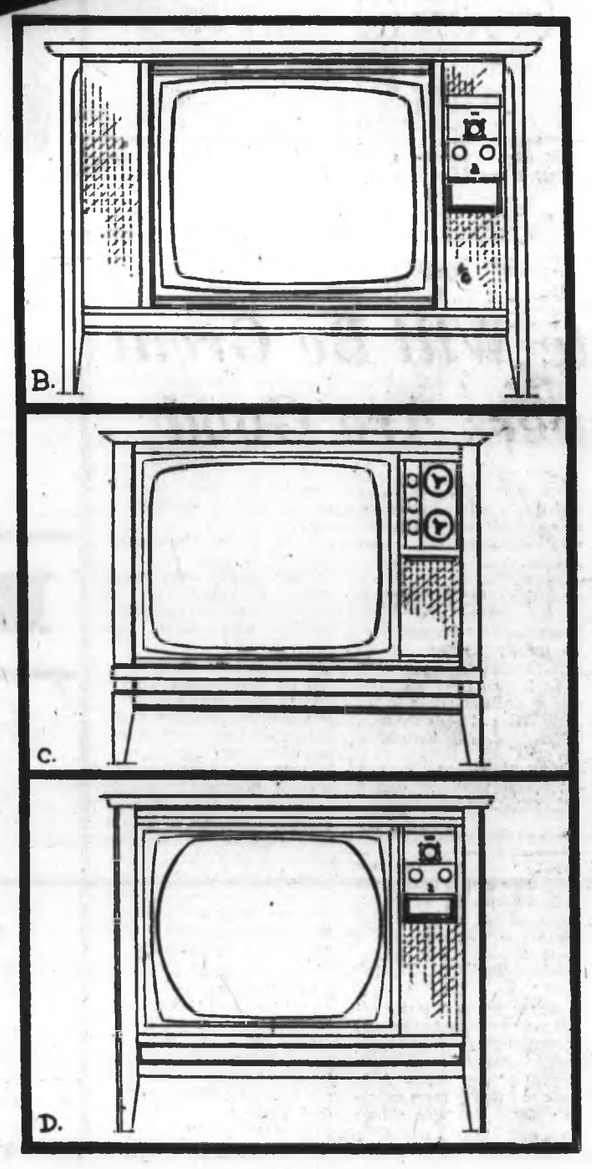

Idiocy Shows Up With Yogi Rock

By CATHY LOWTHER

Maharishi Mahesh Yogi will tour North America again in May — only this tour is different.

The Maharishi is going to co-star with the Beach Boys, who are his pupils. So now he'll sock it to us backed up with hard rock.

Listen, America! How long are you going to put up with this idiocy?

□

Latest on the meditation bandwagon is Harumi, a Japanese master of incantation who chants, over hard rock background, Zen and Haiku prayers. For only a few dollars — instant enlightenment!

□

If you don't have any schtick, there's always the Maharishi Thug Yogi, on Tom Murphy's show, 8:30 Monday-Friday, KJR, Channel 95. He's just as good as any of the others and he's free.

□

Here come the Byrds! Saturday, April 13, the Notorious Byrd Brothers, the City Zoo and Mother Tucker's Yellow Duck will do their thing in the Arena. Time 8:30 p.m.; advance tickets at the Arena box office.

□

And these heart-stoppers:

● A movie is to be made of William Faulkner's story The Wishing Tree. McCartney and Lennon will write the music, Twiggy will be star AND producer.

● Communist Mongolia bought its first U.S.-made film, Spartacus.

● There IS a table in S.S.C. 168!

□

Hit singles: The Unicorn is unquestionably the week's best seller. Lady Madonna, the Beatles' lastest put-on, is a distant second and nothing else is really making it.

Hit LPs: Unicorn again. Henson Cargill's Skip a Rope is getting call. Other things are Hugo Montenegro, Donovan, Francoise Hardy, Dylan, Simon and Garfunkel. Cosby has a trippy new comedy thing out called To My Brother Russell, Whom I Slept With. Right!

□

Up and Comers: For those of you who like a few tears in your coke, there is a sweet little ditty out called Honey by Bobby Goldsborough. It's sooooo touching. A No. 1, according to Maudlin Mike. Only slightly better is Boyce and Hart's latest, Goodbye, Baby, Goodbye.

Aaaaaarrrrrgh!

Week In Records

★ ★ ★

Top 20 in Victoria

1. Unicorn ..... Irish Rovers
2. Lady Madonna/Inner Light ..... Beatles
3. Son of Hickory Holler's Tramp ..... O. C. Smith
4. Simon Says ..... 1910 Fruitgum Company
5. Bottle of Wine ..... Fireballs
6. Springfield Plane ..... Kenny O'Dell
7. Too Much Talk ..... Revere and the Raiders
8. Little Green Apples ..... Roger Miller
9. Kiss Me Goodbye ..... Petula Clark
10. Skip a Rope ..... Henson Cargill
11. The Mighty Quinn ..... Manfred Mann
12. A Question of Temperature ..... Balloon Farm
13. Cry Like a Baby ..... Box Tops
14. Carpet Man ..... Fifth Dimension
15. The Good, the Bad and the Ugly ..... Hugo Montenegro
16. Dock of the Bay ..... Otis Redding
17. Bonnie and Clyde ..... Georgia Fame
18. Country Girl, City Man ..... Billy Vera and Judy Clay
19. Tell Mama ..... Etta James
20. La la Means I Love You ..... Delfonics

Kitte Turmell Letters

Token Gift for Baby

Dear Kitte Turmell: If you attend a christening, should you take a gift? **Missy.**

Dear Missy: Yes. This is customary since only relatives or very close friends, who would be apt to want to give a present, are invited. A token gift of small value is acceptable.

□

Dear Kitte: I am a 13-year-old girl. I have a cousin, 14. He is hardly ever around any other boy and he is not the least bit concerned about girls. When my mother, father and I go out they always invite him because his home is broken up and he stays with his grandmother.

When we get there he is always with me, as if I'm his or something. I don't have a chance with other boys. How can I get him off my back or interested in other girls and around some boys his own age? **Worried Over Cousin.**

Dear "Worried": Keep introducing him to your friends.

Dear Kitte: I am a very nervous wreck, now, because my mother never lets me go anywhere. I am 15 years old and don't think it's fair. She is very old-fashioned and doesn't believe in parties or dates. I am getting older, now, and sick and tired of her saying 'No'. Please help us. **Not-Old-Fashioned.**

Dear Not-Old-Fashioned: Ask your mother's permission to go out with girls, and in groups, for supervised social activities — at homes or at approved places for school or club or community events for which there are adult chaperones in the background.

□

Dear Kitte Turmell: It seems like everything I do I always regret. For instance, if there is a party I am always excited about it. But, after the party, no matter how it goes, I regret that I went.

If a boy invites me out to go to the movie, I wish I hadn't gone. Why do I regret everything? I can't figure it out. Would you please help me find the answer to my problem? Thank you sincerely. **Regretful.**

Dear Regretful: Don't be. Be content to do your best to help things to go as well as they can. They're apt to go better, if you're not over-anxious.

□

Confidential to Shy Girl: Usually a girl is the first to say "Hi" but if the boy is the first to see her, he may. It's welcome, from either one, as a friendly gesture and should not be withheld because you're shy. Assume he is too — nine out of 10 people of all ages feel shy sometimes.

Stop asking anyone whether or not he likes you — assume he does. Find opportunities to talk with him, about whatever is going on around you at school, etc., whenever you meet.

□

For Kitte Turmell's free leaflet on "Shyness" send a self-addressed, stamped envelope with your request, care of this newspaper.

★ ★ ★ ★ ★ ★

Teenager

That Date Will Be Great If Manners Are Good

By KITTE TURMELL

It's a great date!

You are celebrating something important by taking your best girl to dinner at a smart restaurant.

What do you wear? How do you act? What do you order? What about tips?

In the Tower, 32 stories above the glittering lights of downtown Los Angeles, the Tower's vice-president and general manager, Raymond Andrieux, a former New Yorker, said:

"I will outline for you the proper procedure, when a man takes a woman to a top-of-the-town restaurant for dinner."

★ ★ ★

For reservations (mostly you need them at top restaurants, and always you'll get better service if you have one), call several days ahead. Say roughly when you will arrive, and be sure to show up on time. On crowded evenings, you'll lose your place if you don't.

Dress appropriately. For the girl, this means a pretty dress, not pants. For the boy, a suit, with shirt and tie, or perhaps a dark (not wild) sports jacket and slacks, still with shirt (preferably white) and tie.

On arrival, if he has a reservation, the boy steps up to the maitre d'hotel, or hostess or captain, and gives his name, number in his party, time of his reservation. If he has no reservation, he just mentions number in his party. The girl leads the way, behind captain or hostess, to the table.

★ ★ ★

At table, the girl must be seated before her escort, either by the head waiter, the waiter, or her escort.

About ordering: The boy gives the girl time to scan the menu, then asks what she would like and gives her order and his to the waiter. If in doubt he may say to the waiter, "What do you suggest?" or "What looks especially good this evening?"

If you are budget-conscious, remember that beef and lamb usually cost more than chicken or fish dishes. A la carte ordering is more expensive than the table d'hote dinner. Look when you order to see what is included in price.

If you wonder about something on the menu, ask.

Enjoy bread, rolls, bread sticks, but don't fill up nervously on bread and butter and ice water before food arrives.

★ ★ ★

If the food is good and the portion huge, there's no harm in asking to take home meat, fish or fowl you can't finish, but don't wrap food in napkin. Ask to have put in bag.

About the tip: In a chic restaurant, 15 per cent of the check is acceptable unless you have required lots of extra service. Some tip 20 per cent.

Summary: "Dress up. Arrive on schedule. Order what you like and can afford, then take your time to dine with ease and elegance."

□

For "Pointers on Poise" send a self-addressed, stamped envelope with your request, care of this newspaper. This idea-packed leaflet quotes Cornelia Otis Skinner who says: "Don't wiggle; don't giggle."

EATON'S

Come Rain or Shine . . . Aquascutum!

. . . you'll love the line, the look, the wear you'll get from Aquascutum . . . the all-weather coat. It's tailored and shaped for distinction, so it's not just another raincoat. Comes in three popular fabrics: Polyester and cotton poplin in beige or olive; Polyester and cotton gabardine in light beige, navy or black; or all-cotton gabardine. Half-raglan sleeve, Bal collar, slash pockets, centre vent, satin linings. Sizes 36-46 regular, 36-42 short, 38-46 tall. All guaranteed water-repellent . . . but you don't have to wait for it to rain!

From 55.00 to 79.95

Men's Wear, Dept. 229, Main Floor

BUY LINE / 388-4373 Shop from Your Home! Dial Direct for Fast Courteous Service

Specially Priced!

Diamond Ring Mounts

40% Off

Continues to Saturday, April 6th

Enjoy savings now . . . on these exquisitely shaped diamond ring mounts. Choose the style you prefer . . . solitiare or delicate shoulder stone shapings. 18k white gold or 14k yellow gold with 18k white gold setting. All with one-year insurance policy against loss.

Ord. 30.00 to 175.00. Special, from 18.00 to 105.00

Jewellery, Dept. 215, Main Floor

Eaton's Downstairs

Super Sale

Coming Soon!

Happening soon . . . a savings event in Eaton's Downstairs Store. The values are big! Including everything from Budget Store fashions and staples to housewares, paints and toys. Don't miss it . . . it's a budget-minded event the whole family can get in on . . . Super Sale.

You've Been Warned

Mondays Not Always Blue

By JIM BRAHAN

Frogs don't have eyebrows, chickens are toothless, and there are no left-handed ladders. These and other gems of negative knowledge must be remembered tomorrow — it's April Fool's Day.

To practical jokers, April 1 is more than New Year's Eve.

They delight in asking neophyte store clerks for items such as pigeons' ears, and giggle with glee when a red-faced youngster returns to the counter after asking a supervisor the location of some fictitous delicacy.

★ ★ ★

School children look forward to tricking their teachers; employees their employers, and husbands their wives.

It's a day for jokes, and tough sledding for anyone lacking a sense of humor.

April Fool's Day dates back far beyond recorded history, and its timing seems related to the vernal equinox, when nature plays tricks of its own by quickly changing from showers to sunshine back to showers.

★ ★ ★

Some historians claim it is derived from the Hull feast of India, when gullible members of the tribe were sent on foolish errands.

Others trace it back to the ancient Romans, who are reputed to have spent the day chasing Sabine women.

Roman ladies at this time sat under myrtle trees, bathing, crowning themselves with leaves and offering tribute to Venus — all because once, when Venus was drying her hair after taking a dip, a satyr peeked from behind a hedge.

★ ★ ★

April 1 is the time when even the most dignified are given an excuse to play practical jokes.

The day has been widely celebrated in Europe for centuries.

In France, the fooled person is called a fish. In Scotland he is either a cuckoo or gowk. In England, the tricked one is sent on "sleeveless errands."

★ ★ ★

Monday promises to be a trying day for apprentices in print shops, dodging type lice. This strange insect has been seen at various times by most old-time printers. Ask them.

Beyond The Pail

Bucket-eating tree at Penrhyn and Cadboro Bay Road is examined for bucket-ownership clues by property owner John Damgaard, 3815 Cadboro Bay Road. Some 50 years ago someone hung galvanized bucket on sawn off branch of Cedar of Lebanon tree, Mr. Damgaard said Saturday, and another branch grew and engulfed bucket handle. Passing hunters are responsible for bullet holes, and old age accounts for the bottom being absent.—(Cecil Clark)

Meeting Soon

Fund Drive Co-ordination Could Come

By JOHN MATTERS

The study being made of Victoria's long-range hospital needs is an example of the co-ordinated approach needed to all community services here Mayor Hugh Stephen said Saturday night.

"We are trying to see that expensive hospital facilities will not be duplicated," he said in an interview. "This is the sort of co-ordination we need in our other endeavors."

However, such co-ordination must never destroy the initiative of voluntary groups to do good things for their fellow citizens, added Mayor Stephen.

SIX DRIVES

He commented after the Colonist published an article Saturday on the efforts of six separate organizations to raise $300,000 in the Victoria area during the next six weeks.

In the meantime, it was learned there are plans to call a meeting this week of an organization to co-ordinate capital fund-raising campaigns. There have been proposals that it be called the Victoria Building Foundation, which would be made up of representatives of all groups that raise money for capital projects.

SOME CO-OPERATION

Mayor Stephen said there is already a considerable melding of fund-raising drives through such organizations as the Community Welfare Council and the Red Feather-Red Cross United Appeal.

However, the member agencies were relatively free to hold their separate campaigns for capital funds.

The mayor said the Handicapped Children's Clinic, which has found about $121,000 of the $250,000 local share needed for a new treatment centre, is an example of a planned community service.

THERAPY FACILITIES

The clinic will be built on the grounds of Queen Alexandra Solarium to enable it to take advantage of existing therapy facilities.

Mayor Stephen suggested there might be some welfare services that needed tying together. It was possible, he said, for a probation officer to be working with a delinquent child while another social service worker consulted separately with the parents.

"The community just cannot afford to sustain duplicated programs," said the mayor.

Measles Threat Beaten

The response to the anti-measles vaccination campaign has eliminated the threat of an epidemic of the disease in this area, Dr. T. J. Bailey of the Greater Victoria Metropolitan Board of Health said Saturday.

When the final attendance counts from the clinics came in, they showed that 5,735 pre-school and elementary school-age children had been immunized.

"We are not overjoyed with the response, but somewhere between 50 and 60 per cent of the susceptible children have been protected against measles in the health board's area," said Dr. Bailey.

HOPED BETTER

"We would have liked to have seen 80 per cent, but I do not think that measles now could get a hold here."

The measles vaccination campaign started two weeks ago.

Dr. Bailey had been hoping for about 1,400, for which parents would have had to pay $2.50 a "shot."

The assistant medical health officer said it would be up to the metropolitant board to decide whether public clinics should be held in future.

DIFFERENT AREAS

Whether parents had to pay $2.50 for a child's immunization depended on the municipality or school district in which they lived.

Dr. Bailey said that in addition to a fairly successful anti-measles program here, Victorians should not be too apprehensive about an epidemic because children in Nanaimo and Washington State had been immunized, thus providing a buffer for any epidemic that could move across the continent.

Sharp and Mayhew

Sharp Visit

Canada Tied To Road Americans Following

By DON GAIN

Canada should do everything possible to end the Vietnam war but shouldn't stop arms shipments to the U.S., Finance Minister Mitchell Sharp said here Saturday.

The Liberal leadership candidate told a press conference in the Empress Hotel that Canada should continue its defence production arrangement with the U.S. because its termination would have no effect on the war anyway.

"The U.S. is our closest friend and we are partners in many ways, though we differ on Vietnam. There is no reason for changing this mutually beneficial plan. We purchase arms in the U.S."

But Canada's whole attitude should be to bring about a peaceful settlement, he added.

Mr. Sharp had breakfast with a group of 40 Island Liberals, which included some delegates to next week's leadership convention.

Wide Range

He gave opinions on a wide range of subjects; NORAD, NATO, the Senate, Canadian shipyards, the monarchy, currently stability, housing, national unity and cost of government.

He was accompanied on his two-hour visit by Mines and Resources Minister Jean-Luc Pepin and Aurelian Noel, MP for Montreal Outrement-St. Jean.

He told reporters he favors the NORAD agreement, renewed Saturday, for the defence of North America against the threat of bomber attack. He said the NATO agreement should be reviewed.

"Any agreement should be reviewed after a generation," he said, "in the light of world changes. Canada should not be neutral and we are not neutral. We should be allied with countries of interest."

Near Defeat

Victoria Liberal MP David Groos, who introduced him at the breakfast, said he liked "The way he performs in the clinches. He delivers the goods."

He referred to his effectiveness and determination recently when he weathered the near-defeat of his party and the subsequent financial storm.

During those months the country passed through the most severe financial storm in its history, Mr. Sharp said.

"It was largely due to the Vietnam war. There was the danger of Canadian currency being swept aside. It was vital to do everything necessary to buttress our currency."

He said everything was involved, Canadian workers' jobs, their future. It was necessary to balance revenues against expenses for the coming year. World exchange markets were changing their attitude toward the Canadian dollar.

Foreign Trade

When the U.S. announced restrictions on foreign trade, there was fear that it would affect Canadian exports to U.S. markets.

"I went down to see Secretary of Treasury Fowler. Nobody knew about it. I urged him to exempt Canada from these restrictions. A few days later we signed letters."

Credits have been assembled from around the world which "give testimony to the world that the Canadian government is ready to defend the Canadian dollar."

The new leader [illegible] be aware of the dang[illegible] of the world, Mr. Sharp said.

"As long as the Vietnam war is on and as long as the U.S. is ready to raise barriers, we will have these times."

His List

He said he was not running for minister of finance. "I have a list of victims for that," he added, grinning.

National unity is very closely related to Canada's financial situation, he said, because "if we don't handle our affairs well, this will be fertile ground for those who would divide us."

He praised Robert Mayhew, who was sitting beside him, and said the former MP and ambassador to Japan was the kind of MP he tried to emulate.

He answered questions at the breakfast:

On high interest rates—"I wish I could bring the Vietnam war to an end because that is the cause."

Money Here

"It is absolutely essential in this financial storm that Canadians should try to keep their money at home. The U.S. government has to borrow vast amounts of money and we are tied to them, therefore our rates are high."

On a home of one's own—"Last year was the biggest year on record for new housing. The cost of land and construction rather than interest is making it hard to buy a home of your own. I would like to work on co-operation with provinces and municipalities for land acquisition."

On shipyards—"It is fundamental to get our costs under control. They rose faster than in the U.S. I'd promote a board to establish wages and prices.

"The promotion is necessary of economic efficiency, such as industrial research in the auto industry which revolutionized Canadian and U.S. plants. I'd look at the shipbuilding industry to see if it is possible to make this an efficient shipbuilding country."

On cost of government — "I'm an expert on that. Apart from new programs, such as medicare, our present revenues are probably sufficient to meet present expenses."

"However, those expenses show signs of rising. A very rigid set of priorities is necessary because everybody wants to do everything. The problem is to decide what you can cut out first. There are very desirable things which would cost hundreds and hundreds of millions."

Cash Troubles

"I never get criticized for spending money, only for not spending it. The real problem is not with federal spending but with provincial and municipal. Ontario's estimates this year are up 21 per cent. Ours are up 4 per cent. I would do everything to co-ordinate projects with the provinces."

"If I become prime minister, I will call the provinces into consultation on medicare. I'm not opposed to it. My background is such that I believe in our programs."

101-Year-Old Bachelor Couldn't Make Choice

A man who started a second career at 70 will celebrate his 101st birthday today in the Glenwarren Private Hospital.

Robert Smithson thought Victoria was an inhospitable place when he came here from the Prairies in the 30s, but he took a tough job selling door-to-door and made a successful second career and many friends before he retired.

A spry and cheerful person, Mr. Smithson remained a bachelor, as he said, because "there were so many beautiful ladies around, I just couldn't choose one."

Mr. Smithson's great grandfather emigrated from Yorkshire in 1815, settling in Monaghan Township in Northumberland County, Ontario, where he built a durable stone house that stands to this day.

Mr. Smithson's parents moved to Saskatchewan in the early homestead days, settling a half section 105 miles from Scott in the western part of the province.

He homesteaded and farmed himself until the Depression and the droughts of the 30s drove him away from the Prairies, to his second career in Victoria.

Last year, on his 100th birthday, the hall of the Willoughby Guest Home, where he lived then, was filled with flowers from well-wishers. A birthday cake, a letter from the Premier of Saskatchewan and a cablegram from the Queen added to the excitement of the day.

This year, however, it will be a quieter celebration.

Centre for Seniors?

The possibility of building a senior citizens' centre is being explored in Esquimalt.

Recreation director Harold Moist said Saturday an exploratory meeting had been held to discuss needs of the elderly, who meet at present in Jubilee Hall.

Representatives from the Lions Club, Golden Age Club, Silver Threads, and the women's auxilaries to service clubs attended the meeting.

"There is a need here, but in view of the cost we would have to build a hall which the entire community could use," said Mr. Moist.

Anybody Want Shipyard?

Small Print Covers Big Story

By GEORGE INGLIS

Requiem for a shipyard was a one-inch ad in the classified section under Miscellaneous for Sale.

This was the way the 107-year-old Victoria Machinery Depot shipyard, defunct since the New Year, is bowing out of the once-active Victoria shipbuilding scene.

"Miscellaneous shipyard equipment and stores," the ad says modestly, and proceeds to talk of trucks and cranes, a tug boat and barges, and other things that would not fit into a half-ton truck.

★ ★ ★

During its century of shipbuilding, VMD amassed an impressive number of achievements, climaxed in 1967 when Sedco 135-F, an $11,000,000 floating oil-drilling rig, challenged the talents of the yard's finest artisans.

The success of VMD in completing the rig, the largest of its kind in the world, cut quite a swath in the world's shipbuilding circles—and it was the last big project completed by the yard.

★ ★ ★

So impressed were many U.S. shipyards by the skills displayed by Victoria workers in building the big rig, that recruiting teams from various shipyards have been in Victoria last fall and this spring, seeking to sign up men who are facing unemployment as the result of the shutdown of VMD and slowdown in shipbuilding contracts and repair jobs in the other Victoria yards.

★ ★ ★

The National Steel and Shipbuilding Co. in San Diego signed up four of the loftsmen—who rate high in the industry—the last of them heading for San Diego Friday.

The VMD business was sold to Burrard Drydock of North Vancouver, but the company did not take much of the equipment, leaving it to be sold on the open market.

Under Miscellaneous for Sale.

'We should try to end war but not deny arms to U.S.'

Seen In Passing

Donna Dangerfield working on a student nurses' variety show. (A first-year student at St. Joseph's School of Nursing, her home is in Surrey. Her hobbies are swimming and knitting.) . . . **John Voss** delivering a petition . . . **Pauline Specht** arranging a meeting . . . **Jim Lang** in a sandwich board . . . **Donna Langstaff** getting a bouquet . . . **Marg and Mike Woodey** doing research . . . **Helen Burden** delivering a chair . . . **Jack Leggett** wearing a Beatle wig . . . **Chris Oliver** getting home late . . . **Stu Taylor** ringing a cash register . . . **Bill and Edna Ward** admiring the view . . . **Brian Bergstrom** riding his new bicycle.

Donna

Blossom Slasher Drops Evidence

A daffodil-snatcher who had a change of heart left three dozen cut flowers lying in a yard in Saanich Friday night.

Mrs. Richard Dawson of 4325 Cedar Hill reported to Saanich police Saturday that the daffodils were cut from her garden.

Ann Landers

Dear Ann Landers: If you don't have egg on your face it's not because you don't deserve it. I'll bet you hear plenty from your readers about your prescribed outlet for anger. You advocated trying to break an egg by squeezing it in the palm of the hand.

If the egg is held vertically in the palm, your scheme is O.K., but if the egg is held sideways — watch out. Exactly why the egg defends itself when held vertically, I do not know. It has to do with some structural reason which I've never been able to understand.

One bright note: Anyone who tried Ann Landers' remedy for anger will surely succeed, in that he will stop being mad at the original object and he'll be mad at YOU instead—F.S.

Dear F.S.: I have already received enough letters on this subject to write a sequel to "The Egg And I." One reader sent me the splattered egg — in an envelope. A million apologies, folks. The yolk's on me.

Wants a Divorce

Dear Ann Landers: After 10 years of what I thought was a good marriage my wife suddenly became bored and found herself a lover. I remained patient thinking she would get it over, but I was wrong. She wants a divorce.

My reward for 10 years of devotion is that she will take my children and use my hard-earned money to pay her lawyer for cutting my throat. While the divorce is going through she and the children will move into an apartment and I must pay for that, too.

Everyone has the impression that it is always the husband who plays around. If this had been the case I would have felt that I got what I deserved, but it just isn't so.

The divorce laws in this country are shamelessly slanted in favor of the wife. It is criminal. Why isn't something done to make these laws more equitable? It is too late to help me but it would help other defenceless husbands whose conniving wives want to give them the works.—PILLORIED.

Dear Pilloried: You must have a lawyer. What does he say? It is difficult for me to believe that you are as blameless as your letter suggests. I agree that the divorce laws in many states strongly favor the wife, particularly if there are children, but this is ridiculous.

Went into Orbit

Dear Ann Landers: I was shocked at the letter from the man who had the nerve to sign himself "Honest Abe." He practically went into orbit because the postman didn't put stamps on his greeting cards and gifts — just left them in the mailboxes.

Hasn't that idiot got anything better to complain about? And YOU — are you trying to tell me that when our paper boy and the neighborhood children leave cards in the mailbox they are breaking the law?

People who are considerate and thoughtful should be praised, not threatened. Shame on you.—GIRLS OF DEPARTMENT NO. 22.

Dear Girls: I'm not trying to tell you anything. All I'm trying to do is give correct advice. I didn't write the law. I am merely informing the public that such a law exists. I agree, it sounds loony, but never the less there is indeed a $300 fine for leaving cards and gifts in the mailbox without stamps. There is no fine, however, for ringing the bell and handing the card or gift to the occupant.

—Matthew Wade

It's not Bonnie and Clyde — but look-alikes, the Piggling Bland Jug Band, Ron Flatman, Brian Jaundrew, Derek Walsh, Valdy, Ayn Lougheed and Dave Allen.

* * *

Piggling Bland Band Swings Into Action

By EILEEN LEAROYD

It's exciting, highspirited and foot-stomping. It's very camp. It's fun. It's all the rage. It's the Piggling Bland Jug Band.

And shades of Sweet Georgia Brown, it is gen-u-ine, and right here in little old Victoria.

Who else, we ask you, could give Sister Kate, Blues in a Bottle and Chevrolet their due?

* * *

"And what," you ask, "is a jug band?"

Well, it is a combination of Dixieland jazz and folkmusic. It is resonant and earthy with a clear four by four beat.

It is new in Victoria and going like wildfire.

Started by well-known folksinger, Valdy, the Piggling Bland Jug group means pretty Ayn Lougheed on the tambourine, Ron Flatman on the washtub base, Derek Walsh on the jug (also harmonium and kazoo), Brian Jaundrew on the E Flat clarinet, Dave Allen on the washboard, and Valdy with the main voice — and the flat top guitar. Occassionally Peter Yakimovich moves in with his piano. And they all sing.

* * *

The group is young and full of vim, and when they get going, lookout for the floorboards Ma!

It is great entertainment and lately the Piggling Bland has been a smash at the Purple Onion, the Nine in the Fifth, the Village Bistro in Vancouver, the University, a number f high schools — and even the William Head Prison.

* * *

According to Valdy the jug band sound was begun by country folk in the twenties, using simple instruments to imitate Dixieland melody.

"It has many of the finest elements of early jazz," says Valdy, "and in many ways foreshadowed modern folk rock."

It is interpreted much as it was 40 years ago. The jug is played by "honking" into it which gives a resonant bass trombone beat, and it incidentally has a range of from one octave to 10 full tones. The washtub gives a "very resonant boom" by twanging a cable attached to a broomhandle. Primary instrument is the washboard which produces a cacophonic harsh treble when played by fingers wearing tin thimbles.

* * *

The harmonica is also a basic instrument providing melody and a smooth background along with an unamplified guitar or mandolin, and usually a clarinet. Other instruments include the tambourine, kazoo and sometimes a four-string banjo or piano.

"But most important thing is really voice," says Ayn, "and I think this evolved from Barbershop. People love the beat and start clapping and stomping. With the washboard going clickety-clack-clacking and a lovely shwoosh sound from the thimbles, you can't help but have fun. It's a happy media."

Valdy started the jug band by accident. He really meant to have a psychedelic rock and roll group but found he became less and less interested in it.

The jug band seemed more lyrical, a better way to communicate.

"It's a great way to put over a message or a protest — as effective, or more — than folk singing."

* * *

And Valdy knows how to put over a message. He is just having his first original song for Jug Band published. Jack and Jill are printing it, and it is being distributed by Warner Bros.

Its title — Taking My Time.

—Robin Clarke

Mrs. Lucas a winner

* * *

Pink Carnations Delight Judges

When Saanich Adult Education classes started courses in flower arranging, they did not know what they were doing to Norma Fitzsimmons.

Many night classes start off with a bang, then dwindle to nothing. Mrs. Fitzsimmons, of Island Florists, on the contrary found her classes started off slowly, then gathered momentum until she was swamped.

Ankle-deep in fern, foam and flowers, once a week for the past eight weeks she has bent hyacinth and wired chrysanthemums with 18 housewives.

"They're a grand lot," she reports gamely, "and never missed a night."

The ladies finally finished their course this week with a grand finale of cake, tea and judging of the best arrangements they could produce in an hour on their own.

First prize went to Mrs. Lance Lucas.

Vi, to her friends, lives at 2192 Cranmore, and produced an arrangement of pink carnations that pleased the judges because the holder could not be seen, it was delicately balanced and had a nice line.

* * *

Second and third prizes went to Mrs. Ethel Levenington of Broadway, and Mrs. Vi Wilson of Sidney.

Judges were Mr. Bert Dodd of the Saanich Dogwood Star (a former florist), Mr. Frank Baxter who is director of adult education in School District 63, and Eileen Learoyd from the Daily Colonist.

Clubs and Societies

Doctors Offer Cancer Film

Dr. Henry Edmison, chief radiologist, and Dr. K. R. Thorton, head pathologist, of Royal Jubilee Hospital, will present a cancer film at the dinner meeting of Victoria Jaycee-Ettes, April 3, at the Tally-Ho Travelodge. Cocktails at 6:45 p.m., followed by dinner at 7:15.

□

BRITISH ISRAEL

Mr. David McAllister of Toronto will address the British Israel meeting at 3 p.m., today, in the Dominion Room of Dominion Hotel. His subject will be on In Defence of the Faith and Freedom.

□

CWL

Annual meeting of Queen of Peach Council, Catholic Women's League, will be held at 8 p.m., April 3, in the Parish Hall, 849 Old Esquimalt Road.

□

PURPLE STAR

Next meeting of Victoria Purple Star Lodge, No. 104 Ladies Orange Benevolent Association will be held in the Orange Hall, 1620 Fernwood Road, at 7:30 p.m., April 3. Following a meeting a social will be held.

□

SOROPTOMIST

The Soroptomist Club of Greater Victoria will meet on Monday, April 1 at 7:45 p.m. at the Arbutus Crafts Centre, 1119 Vancouver Street.

□

MUSIC ALUMNI

The next meeting of the Toronto Conservatory of Music Alumni (Victoria Chapter) will be held on Monday, April 1, at 8 p.m. at the home of Dr. and Mrs. W. B. Milburn, 1530 Ash Road. Five members of the Tri-Services Music School will present the program.

PACIFIC COAST BEAUTY SCHOOL LTD.
1119 Fort Street
Victoria, B.C.
Spring Class Starts April 15th, 1968

We train you in all phases of hairdressing, which includes haircutting, fingerwaving, styling, permanent waving, tinting, bleaching, frosting, manicuring, facials, wig setting and styling, etc. We now are teaching the Scientific Approach to Hairdressing by Redken Laboratories of California, with Visual Aid Equipment and Microscopes. Let your career begin at the school that has the finest instructors and teaching equipment available for training today.

WRITE, PHONE OR CALL IN PERSON FOR BROCHURES AND APPLICATION FORMS

Six-month Course, $150.00; Payable $25.00 Down, $25.00 Per Month For Five Months

LEARN MORE TO EARN MORE

Mr. and Mrs. Wm. Dutton, Owners. Ph. 382-9543

DISPENSING OPTICIANS

YOUR CHILDREN'S EYES

Children need special attention in many ways . . . especially when it comes to fitting them with eye glasses. At Prescription Optical your child receives this special attention. Prescription Optical takes the time and they have the patience and undersanding to make certain your youngster's glasses will provide him with both good appearance and absolute comfort. If your child requires glasses, bring the prescription to one of our four offices, where experience serves you well.

Prescription Optical

FOUR OFFICES TO SERVE YOU
Where Prices Are Always Reasonable

WOODWARD'S RAYMOND INTRODUCES

MR. GEORGE COBURN

Prominent Victoria stylist, Mr. George Coburn, has joined the staff of the wonderful Raymond Salon, Mayfair Centre. Mr. George is well known to the ladies of Victoria for his consummate artistry in coiffure design, and is welcoming his many friends and clients at

RAYMOND SALON
WOODWARD'S MAYFAIR
Second Floor
USE YOUR CHARGE PLATE

Fantasy of Fabrics for Spring at
London Silk
1439 DOUGLAS STREET PHONE 382-1125

The GALLERY
. . . a department featuring fine quality Traditional Furniture

(As Illustrated)

These Very Fine Ottomans

Come in soft cushion tops. Friutwood, mahogany and walnut finish. 24"x18" $59.00

Other designs at $25.00

Larger 3 ft. fender stool $35.00

FREE CUSTOMER PARKING
REAR ENTRANCE ON BROUGHTON STREET
Open Daily, 8:30 to 5:30, including Fridays
CLOSED WEDNESDAYS

home furniture COMPANY - VICTORIA LTD.
825 FORT ST. (Above Blanshard St.) PHONE 382-5138

Woodward's
Introducing
Peyton Short
Lightning Sketch Artist

Have Your Portrait Sketched in Lightning-Quick Time

Come and meet this fascinating man who, besides being an artist of first-rate quality, is keenly interested in social service and student affairs. He specialized in painting portraits and became widely known, having works exhibited in London, and sold portraits and paintings on both sides of the ocean. He studied at Chelsea School of Art.

Charcoal Caricature Portrait. Each 3.50

Pastels, each 12.00

Hours: Wednesday through Saturday, 11 a.m. - 5 p.m. Thursday and Friday nights 'til 8 p.m.
Children's Wear, Main Floor.

Montague BRIDGMAN
China · Crystal · Gifts
811 Government St. Phone EV 3-8

LAST FEW DAYS TO SAVE
ROSE'S ANNUAL
WATCH TRADE-IN SALE
ROSE'S LTD
1317 DOUGLAS STREET JEWELERS

Pottery by Annette Short of Vancouver
Hand Loom
CENTENNIAL SQUARE Phone 384-1011

Just a squirt for a start

Frilly frame spurs plant

Elizabeth can hardly wait for At

Easter Egg Heads

Pictures By William John

By BILL THOMAS

How to make a fancy Easter Egg. First take a plain chocolate egg, a batch of colored icing add five Schaddelees and there you have it.

In point of fact Elizabeth Ball, 4, only needed the help of At Schaddelee to make her iced egg but it was a winner all the way.

* * *

Owner of the Dutch Bakery on Fort Street is Kees Schaddelee who came here 12 years ago with his family. He has four sons working in the business —At, Jack, Kees and Martin.

Hollanders have been putting out chocolate eggs for close to 200 years and the basic techniques are still the same. The Fort Street plant gets the finest slabs of imported chocolate. These are melted and swished around in moulds, the extra chocolate is poured out so that when the liquid cools the hollow egg remains.

* * *

Elizabeth selected a plump chocolate egg and At picked out a selection of bright colored icings. He filled the bags with the various colors and selected nozzles of various types to produce the swirls and lines he fancied.

It was a lip-smacking affair from the start. At squeezed out a trail of glossy white icing and Elizabeth tasted. Neither At nor Elizabeth seemed aware that the egg and bunny thing all goes back to an ancient Norse fertility rite.

After At had done the basic designs he turned on the bright colors. The grand finale came when he fixed on the flowers.

Elizabeth looked delighted—"I bet those are candies." At smiled, tied on a bright bow and found a box for his small, temporary assistant. The junior egg decorator did not go home unrewarded. She carried home her prize.

The whole process is fun from start to finish and the reward for the effort comes from the children's expressions.

* * *

Why not branch out into egg decoration for Easter this year. The whole process is really quite simple. Buy a plain egg and get some tubes of icing from the local supermarket. Some come with tiny plastic nozzles that can be fixed to the tube for different effects.

The more ambitious might like to try mixing up a batch of confectionary sugar with water and food color. Children like food color, the brighter the better.

All you need is an icing syringe and it's squirt, squirt and away.

The results may not be quite on par with the artistry of At Schaddelee but small fry will reward the effort with a smile like Elizabeth's.

Symphony's Final Offering

By DOROTHY WROTNOWSKI

The Victoria Choral Society with the Victoria Symphony Orchestra will give performances of two major musical works, Mozart's Requiem and Haydn Lord Nelson Mass at the Royal Theatre on Sunday and Monday, April 7 and 8. A treat for music lovers.

The history of choral groups in Victoria shows wide gaps through the years.

* * *

It was way back in the last century when Vancouver Island was still a Crown colony that a group was formed and headed by Sir Matthew Baillie Begbie, the hanging judge, who was appointed to his post in 1858.

That must have petered out somewhere along the line.

Again as recently as 1932, the adjudicator of the Music Festival, that year suggested that a group be formed. It was two years later and at this time the conductor was Stanley Bulley. This group was called the Choral Union and they had their own little symphony orchestra.

* * *

This Choral Union seems to have been a war casualty as it was disbanded at that time.

Then again, the Victoria Choral Society came to life in 1952.

This group has presented such works as Bach's St. John Passion and St. Matthew Pasion, Mendelssohn's Elijah and Haydn's Creation through the years.

* * *

Stewart Holman is president of the Victoria Choral Society now and musical director is Rodney Webster with Richard Proudman, assistant and accompanist.

The present group, self-supporting, they pay for the privilege of singing, meet once a week, every Tuesday evening in the Memorial Hall of Christ Church Cathedral.

Of course, there have been extra rehearsals going on lately in readiness for the April performance.

—Kinsman

THE VICTORIA Choral Society with the Victoria Symphony Orchestra will present Mozart's Requiem and Haydn Lord Nelson's Mass on April 7 and 8 at the Royal Theatre. Always interested in musical affairs are Mrs. Laszlo Gatti, wife of the Symphony conductor, and their two daughters, Suzanne at the piano and Katy who plays the violin.

THIS GROUP looks pretty happy about the upcoming concert. They are Mrs. Roberta May, left, who sings contralto in the Choral Society and teaches school, music being one of her subjects; Mrs. Barbara Ebel, also a contralto who studies voice production; Merle Naduriak, cellist for six years with the Symphony and for three sessions with the National Youth Orchestra is a student at the University of Victoria and Barbara Court violinist for three years with the Symphony has been studying music since the age of seven; won a A.F. of M. Congress of Strings scholarship in 1965. Barbara is a third year science student at University of Victoria.

Doing The Town

with DOROTHY FRASER

Keep your eye on "Carousel Corner"...

Have you seen what's been hapening at the corner of Fort and Richmond lately? . . . What used to be the Dogwood . . . favorite greeting card and gift shop of so many Victorians-in-the-know . . . has acquired new owners, a new name, and a delightfully gay new sign proclaiming that it is now the Carousel, home of Gifts that Please . . . Well, we certainly go along with that . . . it didn't take much looking to convince us that the Carousel's an exciting place in which to shop! . . . New owners are Alan and Joan Potter (he used to own ABC Electric, you'll remember) . . . now this interesting couple are working as a team . . . they tell us they're not planning to make too much change in what the shop stocks . . . but they are getting new lines never seen here before, as well as some much wanted but hard-to-obtain items of various kinds . . . So do go in and browse around . . . you'll be welcome as the flowers in May . . . Service is the Potters' watchword . . . but there'll be nobody hovering or breathing down your neck . . . Should you see something that catches your fancy but you're not quite sure of it . . . you'll be invited to take it home on approval . . . No matter where you live you'll find it well worth your while to visit "Carousel Corner" . . . **The Carousel, 1301 Fort St., 383-0111.**

Status seekers are turning to sable this year, says Time magazine. Wealthy women buy it for day as well as for evening wear.

Exciting new lines at Wilson's . . .

Wilson's "new look" . . . which is, of this weekend, a fait accompli . . . is absolutely beautiful! And if you've enjoyed shopping at Wilson's in the past . . . you're going to enjoy it more than ever now . . . in the elegant new surroundings with greater privacy, well appointed fitting rooms, lots of room for attractive display . . . Make a point of seeing the "new" Wilson's this coming week . . . The ladies' dept. is carrying a number of brand new lines . . . like the Frank Usher knitwear from England . . . This is a well-known dress line carried by the better stores in London, but quite new in Canada . . . The one-piece dresses . . . of knitted crimplene . . . are hand-washable, hold their shape extremely well . . . and are terrifically smart . . . The kind of simple wearable styles you'll don happily from sunup to sundown . . . There's an olive and turquoise striped dress with ¾ sleeves . . . military-looking tabs on the shoulders to hold the matching scarf in place . . . An apricot and white check sheath with tie belt . . . a dress of grey, green and red squares . . . A white dress with zip front, navy stripes on the collar . . . A basic ribbed navy with long sleeves, small flattering collar . . . A bandana and black plaid with long sleeves . . . We could go on and on, but better you should see them for yourself . . . New Liberty scarves etc., were just being unpacked when we were in this week . . . **W & J Wilson Limitd, 1221 Government St., 383-7177.**

A Montreal dress designer, Marie-Paule Nolin, says fashions should be made to last at least five years.

High fashion knits for the young . . .

New knits are among the highlights at the Madam and Eve Shop, too . . . but these are from Italy, and are in a younger mood . . . They carry the "Andiamo" label . . . which is the junior division of the well-known Gina Paoli . . . are all pure wool . . . and are an answer to prayer for the gal who dotes on really cute, distinctive clothes . . . We love the white dress with a navy and brown geometric design on the short sleeves and high yoke . . . same two colors circling the neckline . . . size 7-8 . . . and the same style but with orange and purple design, in a size larger . . . There's an eye-catcher (and beau-catcher!) of a pant dress with red top, low-slung white patent belt, and colored pleated panels in yellow and blue piped with white, to cleverly hide the culotte . . . size 7-8 . . . and another pant dress in grey and white pinstripe with lime green suede belt . . . And here's a versatile little number to make your eyes pop . . . a Kelly green and white low-belted dress which can be worn alone as a cute "micro-mini". . . or with its accompanying skirt, as a tunic dress! . . . The green one will fit a size 11 or 12 . . . and the same style in royal blue and white is a 7-8 . . . For the tall gal who travels . . . a terrific white chevron-weave knit with blue, orange, yellow, navy and green stripes around the skirt bottom and on the matching stole . . . size 10 . . . **Madam and Eve Shop, Trounce Alley, 383-7177.**

No matter who in which generation started the snake jewtillery revival, it's going full blast with females from 16 to 80, we understand.

Adventures in paradise . . .

Ever since we returned from Tahiti in early January, we've been kept busy answering questions about this palmy paradise of the South Pacific . . . Is a holiday at the Club Mediterranee on the island of Moorea REALLY as wonderful as returning sojourners would have us believe? . . . Our answer is an emphatic yes . . . and then some! It's the kind of holiday where you can be completely yourself . . . toss away care and strain and worry . . . live the native philosophy of "aita pea pea" (what does it matter?) . . . Paulin's tell us that starting again on April 6th there'll be three flights weekly to Tahiti and the "Club Med". . . All-inclusive price from Victoria is just $648 (Can.) for air fare and two whole weeks on enchanted Moorea . . . which is everything you've ever dreamed a South Seas Island **should** be . . . You live in a palm-thatched cottage on stilts (complete with modern conveniences) . . . Feast on delectable meals prepared by a French chef . . . accompanied with brimming pitchers of wine . . . Go snorkeling, sailing, spear-fishing . . . water skiing, horseback riding, outrigger canoeing . . . amongst other things . . . all at no extra cost . . . But if you'd rather loaf all day, that's fine too . . . Aita pea pta, as those charming Tahitians never tire of saying! . . . If you're interested in learning more, talk to Paulin's right away . . . they're specialists in international travel! . . . **George Paulin Travel Service, 1006 Government St., 382-9168.**

Get this free dance booklet . . .

We've just been reading the most fascinating illustrated booklet we got from the Arthur Murray Studio . . . all about the currently popular ballroom dances . . . do's and don'ts for dancers . . . even detailed instructions for dancing the basic steps in tango, cha-cha, rhumba and fox trot! . . . Just reading it will inspire you to get up and make like Twinkle Toes! If you'd like one of these interesting booklets, for free . . . just phone or drop in to the Studio between noon and 10 p.m. . . . Of course Arthur Murray's . . . as well as us . . . are hoping that after you've read the booklet, you'll feel moved to really do the thing properly and take a few dancing lessons. . . . Being a good dancer can make such a big difference to your joie de vivre . . . and the way they go about teaching you at Murray's . . . you learn fast and well . . . Arthur Murray pupils all seem to be having so much FUN! . . . But they're terrifically competent too . . . Early last month three pupils from the Victoria studio won dance trophies in a contest held in Vancouver in which some 160 Murray pupils from all over the West Coast participated . . . What's more, the Victoria studio was a national tournament of studios winner in 1967 . . . So this should give you some idea of the calibre of dancing instruction given here! . . . **Arthur Murray School of Dancing, 715 Yates St., 385-1476.**

Ice cream . . . the dessert everyone loves . . .

Remember that silly jingle "you scream, I scream, we all scream for ice cream"? . . . Well, it leaps to our mind every time we sit down to a dish of Northwestern Creamery's delicious Velvet Ice Cream"? . . . It's just so darn GOOD . . . beats every other brand we know of . . . which actually isn't too surprising when you consider that Velvet has been a consistent award winner over many consecutive years! . . . For April the feature flavor is Orange Pineapple . . . pieces of fresh orange and pineapple enveloped in rich, creamy vanilla ice cream for a tantalizing flavor treat! . . . And if you happen to be counting calories . . . try Velvet Ice MILK . . . it has the same quality features as Velvet ice cream, but much less butterfat . . . Comes in Vanilla, Neopolitan, Chocolate Ripple and Strawberry Ripple . . . so you've lots of choice! . . . More news from Northwestern . . . soon your Northwestern milkman will be taking orders for their new promotion . . . a set of 8 very attractive Roly Poly glasses . . . plasticized on the outside for a firm grip . . . un-tippable . . . each one a different color . . . These, filled with at least 10 oz. of Northwestern's Country Style cottage cheese, will be delivered to your home . . . one each week, starting on April 25th . . . for just 69c . . . We imagine the glasses alone are worth more than this . . . so be sure to order yours . . . you'll like them! . . . **Northwestern Creamery Ltd., 1015 Yates St., 382-7147.**

Eaton's Gift Registry handles wedding invitations . . .

It's the little things in connection with a wedding that are so time-consuming and exhausting . . . dashing around from store to store or department to department selecting this, ordering that . . . And all so unnecessary really, because Eaton's Gift and Bridal Registry . . . a comfortably furnished little salon complete with Bridal Consultant, located in the China Dept. . . . is a central rallying point . . . You go in, relax in an easy chair, and select your wedding invitations from a large number of samples . . . There you can also choose your serviettes, doilies, wedding cake boxes, bride's book, guest book and thank you cards . . . The Consultant takes down all the particulars . . . has your invitations and serviettes engraved for you . . . and delivered directly to your home when ready. . . You've got all this accomplished in just one trip . . . and far from being exhausting, it's like chatting in your own living room! . . . To go a step further, the Gift Registry will obtain anything you want from any part of the store . . . And when you're in for invitations, do register with Eaton's . . . That way you'll be reasonably certain of getting only gifts you can use and which fit in with your planned decor. . . . Much nicer for everyone concerned than having to exchange or return things after the wedding! . . . **Eaton's Gift and Bridal Registry, 382-7141, Local 373.**

Old Oak Gets Young Look

* * *

Piano stool gets stripped

—Kinsman

Oil finish enhances oak

By TRUDY KEMP

The Goodwill Enterprise and secondhand stores are favorite shopping stops for Mrs. Reg. Lott of 1526 Vining Street.

In fact, for the past six years she has been "haunting" these shops looking for hidden treasures buried under layers of chipped paint, or coat on coat of old varnish.

Barbara Lott is one of those restorer of old furniture buffs we lazy types hear about and envy, especially her energy and tenacity to ferret out such treasures.

* * *

"It's the fun way to furnish your home," she said.

"You can get such interesting pieces of furniture this way and they certainly make conversation."

And this is no exaggeration!

The commode cupboard, an essential piece in bedrooms of long ago, with its exquisitely carved door now makes an unique lamp table for the Lotts' living room.

* * *

"These old fashion commodes, particularly the two or three-drawer ones, make excellent silver chests," Barbara said.

Barbara's pride and joy is the beautiful round oak coffee table — a credit to any living room. It was originally a dining table with a high pedestal base.

When she found it in one of her favorite haunts it was just a dark, dirty looking old table seemingly with little potential.

* * *

Reg Lott was quite dubious when he first saw his wife's new find and he wasn't too keen on having it in his home.

Somehow Barbara just knew the piece of "junk" would turn out to be the nice piece of furniture it is.

Barbara's first step was to rip off the wide drop rim around the table top as it was only a piece of veneer and not a desirable asset. The pedestal was also dismantled leaving the bottom part of the legs.

* * *

She then cleaned the table by giving it a thorough wash down.

Next step was the application of a paint and varnish stripper which she left on for about 15 minutes.

Barbara pointed out that at this point the stripper is scraped off with either steel wool or paint scraper.

"I prefer the paint scraper," she said.

Lots of rags and newspapers are also a must in this step because, as Barbara says, "it is an awful gooey mess."

"Sometimes you have to apply a second coat of the stripper if the old finish is stubborn."

After the stripper was all scraped off Barbara washed the table again.

"This is when you sand the wood if it needs it, but only lightly," she explained.

* * *

Rubbing boiled linseed oil into the wood was the final step and this is the method that Barbara has used on all her other pieces.

"It must be the boiled linseed oil, and it has to be rubbed in several times during the first year to get it to soak into the wood," she said.

"Using this method gives the wood the oiled effect of Danish furniture. It gives it a nice gleam but not a gloss."

"Oil seems to bring out the grain of the wood much better," she explained.

Her next project is a real old timer, a square piano stool with carved legs and knobs, and a padded leather seat. She found this beauty in a barn.

* * *

She came across an old commode "chair," complete with "fixture," at the same location. She plans to use the chair for a planter and is using the antique finish on it. This particular method of finishing is popular with many other amateur furniture restorers.

Barbar mentioned that her sister-in-law, Mrs. Gordon Lott, has restored quite a few pieces of old furniture and has often used the antiquing method.

* * *

"Pat was the one who started me on this hobby," she said.

"I was looking for some kind of furniture to go with this house . . . because of the old style fireplace it doesn't lend itself to modern furniture. She suggested I try to find some old pieces and refinish them."

Most of the pieces she has finished are oak, which she prefers because it suits the style of her home and also, she likes the wood.

Some of the other pieces she has refurbished include a dainty love seat with carved, all wood back and arms; small round oak cupboard which is now used as a cocktail cabinet; dining room table; secretary desk, and chest of drawers in maple.

THE CAREFREE WIG
100% NYLON
QUIGG'S WIGS
1180 COLVILLE — 383-2155

An exciting place to shop!
The CAROUSEL
Joan and Alan Potter
Gifts that please!
Read about us in "DOING THE TOWN"
1301 Fort at Richmond 383-0111

U-WEAR IT
With Comfort and Pride When You
RENT-A-TUX
From Price & Smith
On Formal Occasions wear a Tuxedo and accessories that really FIT . . . really suit YOU! Tuxedo or Dinner Jacket and Cummerbund, $10. Shirt, Tie, Studs and Links, $2. Complete rentals for all male members of wedding party, including ring-bearer and junior ushers.
Price & Smith
LTD.
652 Yates, 25 Paces from Douglas
384-4721

Spring
CLEAN-UP
DRY CLEANING
SPECIALS
DRAPES 5 Cents per square foot (1c per sq. ft. additional for lining)
BLANKETS 69 Cents each
9 Cents per square foot — RUGS — 9 Cents per square foot
(Minimum $2)
PILLOWS Including new tickings 1.99 ea.
CHESTERFIELD COVERS 20% OFF
Page THE CLEANER
Your "Breath of Spring" Cleaner
FREE PICKUP AND DELIVERY
SEVEN CONVENIENT CALL OFFICES
382-9191

The Gibson Girl

invites you to walk through the Mirrored Arcade into Gibson's to meet the dazzling, daunting, young designer Malcolm Star . . . a feature in Vogue.

His shimmering silk dinner suit in white and irridescent peach with the dress belted high, giving maximum fashion impact . . . "That's for sure!"

This spring you will be prettier . . . "That's for sure!"

Waist in it's proper place, starchy white cuffs and collars. They're as essential to Gibson's as the Gibson Girl.

This Spring you will walk much faster . . . "That's for sure" . . . in pleats—boxed, inverted and flaring. Because we know you want to feel graceful, gay and serene . . . you WILL in Clothes by the Gibson Girl.

------- "That's for sure!"

Suddenly everything looks so new it ought to be patented. Just the sort of lady-like look our Model does so well for Gibson's, 1 to 4 on Saturdays.

GIBSON'S
LADIES' WEAR
708 View Street
Thru to Douglas

Wall Street Styles: 'So Drab, So Safe'

By EUGENIA SHEPPARD

NEW YORK — "Those poor boys on Wall Street — so drab, so safe," said Patrick, Earl of Litchfield, on the subject of American men's clothes.

Lord Litchfield plans to become a partner in a new boutique that will open here next fall. Janet Lyle, one of the two girls who run the successful Annacat in London, will be responsible for the women's fashions and he will supply the men's. He will design the clothes and accessories and have them made in London.

Here for a few days on his primary job, photography, Lord Litchfield, who did the recent pictures of the Duke and Duchess of Windsor in Vogue, spent every spare minute looking for the right location.

After two weeks of photographing in Nassau, Jamaica, and Barbados, he will come back here to meet Janet Lyle and make a final decision on where the boutique will be.

★ ★ ★

"It won't be in the Village," he said. "I'm not catering to the hippies but to young men of my own age and kind of life."

Lord Litchfield is 28, good looking, and a leader in London's young social life. In one of the Vogue offices he was wearing a black suit chalk-striped in white with a matching necktie. "I think ties are obsolete. I just put this on because I had to go and see a man about a bank."

Lord Litchfield's belt was decorated with a big, square 18th century silver buckle. His cuff links were small squares of lapis. His watch was a conservative, Cartier type, the only kind he approves of.

★ ★ ★

"I dress for women," said Lord Litchfield, and I must say he does a terrific job.

The men's fashions in his boutique will not go to extremes, he promises. "I think London has gone too far," he said. To prove that he's no radical he pointed to his own hair, longer than many a fashion model's, but short for London.

★ ★ ★

Litchfield

The boutique will specialize in shirts, including the famous Litchfield evening shirt made of cotton lace and voile with ruffes down the front and around the cuffs.

★ ★ ★

"I like to wear it without a jacket. I just put on black velvet britches, long black silk stockings and shoes with square silver buckles," he said. However, he will not push the complete look here. "It's too soon. I would like to see men being a little more adventuresome."

He dates the English breakthrough in men's fashion back to 1962, the year of the Beatles. It hasn't happened very fast over here. "If you wear anything but the Brooks Brothers look, people think your peculiar." He has noticed progress, though, since his last visit here at Christmas time.

In London he likes to wear capes and broadbrimmed hats, but he won't try to put them over here in the beginning. Even though he thinks the American man's topcoat is one of his worst sins against fashion.

★ ★ ★

"They never fit right under the arms."

Lord Litchfield will not only temper the styles but the prices to please Americans. "Nothing will be extremely expensive . . . I don't wear expensive clothes. If they look expensive, it's just because they're right."

He is braced for an onslaught of lady customers for his evening shirts. A few have already discovered them in London. It won't be the ladies, though, who will put over his new boutique.

The shop that will bear the name Litchfield in some form or other will succeed because so far there is almost no competition for his kind of look and customers.

"We have a thousand successful boutiques in London, but you have only a few."

Fair and ALL-WEATHER Friends

London Fog GOLF JACKETS

For sunny skies or April showers — these jackets are just the thing. Light-weight and waterproof in colors of blue, green, light navy and beige.

$17.95

London Fog SPRING RAINCOATS

A wonderful selection of raincoats in exciting styles suited for spring wearing and rainy days ahead. A fine array of colors . . . green, rose, powder blue, turquoise, champagne. Also light and dark navy, beige. Sizes 10 to 20.

$40.00 to $45.00

OPEN FRIDAY TILL 9 P.M.

GORDON ELLIS LTD.

682 FORT STREET Phone 384-2416

Free Parking in the Civic Parkade

The More You TELL . . . The More You SELL!

EASTER TOURS

OKANAGAN TOUR
Leaves Good Friday, April 12
8 Days Leaves April 12

This 3-day tour will leave Victoria via bus and ferry to Vancouver, then Greyhound to Chilliwack, Hope, Manning Park, Princeton and Penticton overnight at the Prince Charles Hotel. Second day: Then through the Okanagan Valley along the lakeshore to Kelowna and Vernon, overnight at the Plaza Hotel, Kamloops. Third day: We follow along the Kamloops Lake to Savona, Cache Creek, Spences Bridge, Lytton, along Fraser River to Hope, Vancouver and home. Fare, $48 each double. This tour may be in reverse direction, get itinerary.

SEATTLE TOUR, April 12

This 2-day tour will leave Victoria at 9 a.m. by Black Ball Ferry to Port Angeles, then by Greyhound to Seattle with 2 nights at Vance Hotel, room with bath. Leave Seattle 7:45 a.m., arrive Victoria 12:30 p.m. Sunday. Fare, $25 double each, extra night if required.

PORTLAND TOUR April 12

This 4-day tour leaves Victoria at 9 a.m. by Black Ball Ferry to Port Angeles, thence by Greyhound to Seattle, then De Luxe Express Bus to Portland with 2 nights at the Park Haviland Hotel, room with bath, return to Seattle with one night at Vance Hotel. Return to Victoria 12:30 p.m. Monday. Fare, $37 double each.

VANCOUVER TOUR April 12

This three-day Coach Line tour leaves at 10:10 a.m. via bus and ferry to Vancouver with 2 nights at nice hotel, room with bath. Leave Sunday 4 p.m., arrive Victoria 7:20 p.m. Fare, $18.50, extra night if required.

SAN FRANCISCO TOUR
8 Days — Leaves April 12

This 8-day San Francisco tour leaves 9 a.m. by Black Ball Ferry, connects by Greyhound at Port Angeles to Seattle, Portland overnight, then to San Francisco for 4 nights at the Oxford Hotel with de luxe city tour. We return to Eugene and Seattle overnight and ferry home. Cost of tour $119 each, double; twins and singles available.

Parksville Tour, April 20
Island Hall For Lunch—$6.90

This anniversary birthday tour will leave our office by de luxe chartered bus at 9:30 a.m. Saturday, April 20, by the Old Island Highway to Goldstream, Malahat and Duncan for our coffee break.

Then on to Nanaimo, see the old Fort and Main Street. From there to the Island Hall Hotel, Parksville, for a banquet lunch with entertainment. We return via Cowichan Bay and Mill Bay, home by 5:30 p.m. Fare, $6.90 including specall 77th birthday lunch.

We hauled over 2,000 passengers in 1967; 100 tours and trips are available this year. Get special leaflet with new escorted tours.

Phone Your Reservation Early

GEORGE E. WILLIS
1320 Broad Street — 385-5242
(Between Johnson and Yates Streets)

For Gifts of Distinction at Sensible Prices

HAROLD ROBINSON'S LTD.

1107 Government Street
383-2822
Just Around the Corner from Fort

EASTER fashion

To wear now . . . and on and on through summer!

DRESSES
Every fabric and color is featured in styles that may be worn on all occasions. From $15.95

ENSEMBLES
Soft wool dress with matching full length coat . . . particularly favored this spring. Varying colors and styles.
$85.00 to $149.95

SUITS
Knits—imports and domestic. A versatile wardrobe choice.

HATS
Beautiful spring bonnets imported from Britain and France.

Come in and Browse

Crown Dress & Hat Shop

614 VIEW STREET PHONE 383-7914

Heave Ho And Away

Ready to let go at bollard before cruise are, left, Ordinary Wren Kathy McArthur, 1770 Rockland, and Ordinary Wren Barbara Olinyk, 440 Simcoe. Aboard ship is Able Wren Lynn Edwards, 4267 Caen. Wrens took highest three places in recent reserve examinations, in competition with nearly 30 Ordinary Seamen. Weekend trip to Port Angeles covered all practical aspects of seamanship. — (Canadian Forces)

FOR PARTS AND SERVICE
CALL TTS 385-6783

Authorized Parts and Service for Tappan-Gurney Appliances

TELE-TECH SERVICES LTD.
1202 WHARF ST.
385-6783

ORCHID, HAVING FRAGRANCE, YOU'LL NEVER BE SATISFIED WITH LESS! WITH LESS!

WE INVITE YOU TO SEE COLORED ORCHIDS ON LIVING PLANTS YOU NEVER HAVE SEEN BEFORE

BAILEY FLOWERS — BAILEY ORCHIDS
FLORISTS GROWERS
1065 TRANS-CANADA HIGHWAY, PORTAGE INLET, ENTRANCE GRANGE RD.
OPEN DAILY 8 A.M.-10 P.M.; SUNDAYS 1 'TIL 10 P.M. PHONE 479-1777

Mr. Bailey Will Personally Deliver Your Corsage or Flowers

Just Phone and Say "Charge It"

SHAWNIGAN
VICTORIA'S HOME IMPROVEMENT CENTRE

KITCHENS

You! And Your Kitchen Are Important!

At Shawnigan, we think that a modern kitchen is more than just a few appliances and cabinets. Of course, we have the finest available, incorporating many outstanding, exclusive features, and added to this, Shawnigan has a team of highly trained kitchen specialists.

FREE DESIGN SERVICE

Shawnigan is proud to offer our expert kitchen design staff, working under the supervision of our New York trained kitchen designer, brought to Victoria to help you!

Have your kitchen surveyed by him without cost or obligation. We are able to tailor your kitchen to suit your home and working habits, as well as your husband's pocket-book. Take advantage of this offer.

No Cost or Obligation for This Service—Call Soon for An Appointment . . .

SHAWNIGAN BUILDING SUPPLIES LTD.
2000 GOVERNMENT STREET, VICTORIA
Opposite the Lucky Lager Brewery
382-7261 STORE HOURS: Mondays to Saturdays 8:00 a.m. to 5:30 p.m. 382-7261

FUR STORAGE

COMPLETE SERVICE

CLEANING

REPAIRING

RESTYLING

PHONE 385-4361

Scuby furs ltd

911 GOV'T ST.

ONE BLOCK UP FROM EMPRESS HOTEL

All set for EASTER?

We've Put All Our Eggs in One Basket!

Adding to the convenience of shopping at Davidson's, our card shop and party and candle shop are now all under one roof . . . with entrance on View St. and historic Trounce Alley.

Easter Cards

Shop at Davidson's for a really great selection of greeting cards for family, friends, religious cards . . . to suit every individual.
Some cards in French, Spanish, Italian, Greek, Russian, German, Polish, Hungarian, etc.

From 10¢ to $1.00

Also, at Davidson's, our usual selection of cards for all occasions, Birthday, Anniversary, Get Well, Congratulations, Sympathy . . . and fun cards of all kinds!

GIFT WRAPPING — RIBBONS

Party Needs — Gifts

A marvellous section devoted to paper goods, tablecloths, napkins, place mats, table centres, paper plates, etc.
Choose the bright Easter motif in paper goods, featuring Ducks, Rabbits, Chicks, in candles too. Also decorated egg candles. Delightful accompaniments to your holiday.
Also in this department a complete selection of requirements for entertaining. Paper goods, place mats and place cards, etc. Candles and party goods for every occasion.

Come in and Browse

"Your Social Expression Centre"

DAVIDSON'S HOUSE OF... Cards

618 VIEW ST. PHONE 385-9622

Prepare for April Showers!

New Shipment from London

"DANNIMAC" RAINCOATS

Triple sheen, silky finish in gay colors.

- WASHABLE
- DRIP DRY
- NO IRONING

Obtainable only at Roy Imports

$45

Roy Imports

817 Government St. 384-4737

Drive Surprise

Book Collectors Find Bonanza

An 1885 book of business techniques and penmanship was one of the gems collected Saturday when students from the Institute of Adult Studies opened a campaign for books.

"Some members of the group wanted to buy it for themselves," James Lang, student council president said, Saturday.

"As far as I'm concerned, it's priceless and it will stay with the collection."

He said about 700 books were collected on the first day of a book blitz to build a collection for the institute's library.

"It would be wonderful if we could add 3,000 books to the library," said Mr. Lang.

Any books collected which are not suitable for the institute, he said, will be passed to local hospitals.

Saturday's donations included several good English literature books and a comprehensive set of English history books.

Information for anyone wishing to make a donation can be obtained by phoning 384-3844 or 382-3563.

Clean Sweep Ahead For Lagoon Beach

Outdoors Unlittered intends to demonstrate to Victorians next weekend that its members are serious in their campaign against unsightly junk.

Members of the newly-formed organization plan to meet at 10:30 a.m. Saturday at Esquimalt Lagoon to clean up the beach. The "sweep" will start from the north end of the lagoon.

When they have cleaned up the place, the club will put up signs inviting the public to help keep the site litter-free.

Extended Care To Get Boost

DUNCAN — Since 1949, the provincial government has helped to provide 8,500 hospital beds at a total cost of $113,000,000, said Donald Cox, deputy minister of Hospital Insurance Saturday.

He addressed delegates from 14 Island hospitals in the Vancouver Island Hospital Association's area during delegates' two-day annual meeting at Duncan.

Mr. Cox said the provincial government grants towards capital cost since 1949 amounted to $53,600,000. This excludes grants and allowances toward the cost of hospital equipment and furnishings.

Half of $13,500,000 spent last year in British Columbia was used to complete a number of major projects on the Island, including the Cowichan District Hospital and St. Joseph's General Hospital at Comox.

BECOMING EVIDENT

Mr. Cox said "As far as the extended hospital care program is concerned, it will be of interest to this meeting to know that the results of considerable planning on the part of many hospitals throughout the province are now becoming evident.

"At the present time, development of extended-care beds is underway at two centres on Vancouver Island, a 45-bed unit at Comox — utilizing the new portion of the former hospital building — and a 15-bed unit at Campbell River with unfinished space for 12 more beds.

"Extended-care beds are also under construction at Cranbrook, White Rock, Vancouver, Vernon, Powell River and Pouce Coupe. Some 320 extended-care beds are included in those projects.

"In addition, over 1,180 extended-care beds are in the active planning stage."

AN INDUSTRY

The deputy minister referred to the large hospital organization in the province as an "industry" which provides work for 18,000 people with a total gross annual salary of $78,000,000.

Referring to the new concept of management engineering, Mr. Cox said the BCHIS will cooperate in assisting hospitals to improve operating methods, to increase working efficiency, control operating costs and to plan more effectively for new construction and renovations.

Engagements and Weddings

Engagements

Rutley — Walters

Mr. and Mrs. Lee Rutley, 3218 Bellevue Road, announce the forthcoming marriage of their daughter, Maralee Ann, to Dr. Kenneth Clifford Walters, son of Mrs. Arthur Walters, 3690 East 47th Avenue, Vancouver, B.C., and the late Mr. Walters. The wedding will take place on Saturday, April 27th, at 3:30 p.m. in Oak Bay United Church with Rev. Alexander Calder officiating. Miss Rutley is a Canadian Figure Skating Association double Gold Medallist and at present is the professional at the Arbutus Club in Vancouver. Dr. Walters is a 1966 graduate of the Faculty of Dentistry, McGill University.

Campbell — Moody

The engagement is announced of Elizabeth Ann Campbell, daughter of Mr. and Mrs. John Campbell, 1508 Holly Street, to Mr. Peter Lawrence Moody, son of Mr. and Mrs. R. Moody, Victoria, B.C. The wedding will take place on Friday evening, May 3rd, at 7:30 p.m. in Knox Presbyterian Church, Richmond Road, Victoria. Rev. M. Beaton will officiate.

Grotke — Rainsford

Mr. and Mrs. G. W. Grotke, 94 Moss St., wish to announce the engagement of their daughter, Carole Ann, to Mr. Charles David Rainsford, son of Mr. and Mrs. C. F. Rainsford, 2351 Thistle St.

The wedding will take place Saturday, April 27th, at 7 p.m., at St. Joseph's Church, Father Caldwell officiating.

Cox — King

Mr. and Mrs. John William Cox, 2556 Phyllis Street, announce the forthcoming marriage of their only daughter, Wendy Eileen, to Raymond Harold King, son of Mrs. Alice Mary King of Saskatoon and the late Mr. Henry Harold King.

The wedding will take place April 27th at St. Aidan's United Church at 8 p.m.

Walker — Greenwood

Mr. and Mrs. William Walker, 2866 Blenkinsop Road, announce the engagement of their only daughter, Gwendolyn Lill, to Mr. Charles Fredrick (Ted) Greenwood, son of Mr. J. M. Greenwood, 3877 Cedar Hill Cross Road, and the late Mrs. Greenwood.

The wedding will take place at 1:30 p.m. Saturday, April 20th, at St. Aidan's United Church, Rev. A. G. MacLeod officiating.

Mottishaw — Payne

Mr. and Mrs. Wesley A. Mottishaw, 1228 Pembroke Street, Victoria, wish to announce the engagement and forthcoming marriage of their daughter, Wendy Agnes to Mr. Dennis Michael J. Payne, only son of Mrs. E. J. Payne, 1149 Yates Street, Victoria and the late Mr. Payne.

The wedding will take place at St. Thomas More Centre, Victoria on Friday, May 17th, 1968, with Father P. Ratchford officiating.

Davies — Robertson

Captain and Mrs. Frederick Davies, 3548 Cardiff Place, announce the engagement of their only daughter, Eileen Flora, to Robert Wayne Robertson, son of Mr. and Mrs. George Robertson, 3284 Admirals Road.

The wedding will take place Saturday, April 27, at 7 p.m. in St. Aidan's United Church.

Riddell — McColm

Mr. and Mrs. S. Riddell of Galiano Island are pleased to announce the engagement of their daughter, Stephany Elizabeth, to Mr. Stephen Francis McColm, son of Mrs. A. Jackson of Victoria.

The wedding is to take place April 20th in Victoria. The reception will be held in the Dominion Hotel.

McLeod — Kinnis

Mr. and Mrs. B. A. McLeod, 1272 Downham Place, announce the forthcoming marriage of their youngest daughter Ethel Jeanne to Mr. George Frederick Kinnis, eldest son of Mr. and Mrs. A. G. Kinnis, 1921 Synod Road.

The wedding will take place on Saturday, April 27th, at 7 p.m., in St. Luke's Anglican Church. Archdeacon C. E. F. Wolff will officiate.

Fairclough — Bennett

Mr. and Mrs. Jack Fairclough, 2705 Belmont Avenue, announce the forthcoming marriage of their daughter, Jacqueline Alice, to Mr. Brian George Bennett, son of Mr. and Mrs. George Bennett of Vancouver, B.C.

The wedding will take place on Saturday, May 4th, at 7:30 p.m. in the Church of St. George the Martyr, Rev. N. A. Noel officiating.

Weddings

Thomson — Clifford

Christ Church Cathedral was the scene of a pretty wedding when Very Rev. Dean Brian Whitlow united in marriage Barbara Frances, daughter of Mr. and Mrs. William T. Clifford and Constable Donald Markie Thomson, Royal Canadian Mounted Police, son of Mr. and Mrs. Victor L. Thomson. The couple exchanged vows in a double ring ceremony.

Given in marriage by her father, the bride was radiant in a floor-length gown of white broquet enhanced by a jewelled jacket, a butterfly of rhinestones held her chapel veil and she carried a cascade bouquet of red carnations, freesia and ivy. Her only jewellery was a beautiful cameo necklace and earrings, the gift of the groom. Maid of honour, Miss Margaret Dale and bridesmaid, Miss Maxine Howson, wore identical floor-length gowns of apple green organza over taffeta and had a controlled A-line with a cutaway coat. The headpieces were pillbox style with matching net. They carried cascade bouquets of yellow glamellias. Mr. Gary Scott was best man and Mr. Douglas Howes ushered the guests. The mother of the bride chose a pale blue suit with a grey mink collar with white accessories and an orchid corsage completed her ensemble. The groom's mother wore a beautiful pink suit with a brocade jacket, white accessories and an orchid corsage.

A reception was held at The Inn, 1228 Cook Street, where Mr. Frank Hunter proposed a toast to the bride. Leaving on a motor trip Up-Island, the bride was attired in a suit of heavy rust broquet with matching fox fur sleeves. A white carnation corsage completed her costume. On return from their honeymoon, Constable and Mrs. Thomson will go to Ottawa where they will reside.

Friends attending from out of town were Mrs. Edith Lloyd of Wapella, Sask., Mr. and Mrs. James Thomson, Mrs. Barkley McClelland of Rocanville, Sask., Mrs. Claron Buchan of Cold Lake, Alta., and Mr. and Mrs. Gauthier of Richmond.

Seppala — Paget

A double-ring ceremony took place on March the 15th, 1968 at 4 p.m. in St. John's Church, Colwood when Glenna Elaine, only daughter of Mrs. A. H. Russell, 3157 Metchosin Road and the late Mr. Roger Paget exchanged vows with Jack Seppala, younger son of Mr. and Mrs. Seppala of Chitek Lake, Saskatchewan. Rev. P. Isles officiated.

Given in marriage by her step-father, the bride was lovely in a floor-length gown of peau-de-soie trimmed with lace. Her tiered veil was of silk illusion and she carried a bouquet of yellow sweetheart roses and freesia. Matron of honor was Mrs. Laura Betts and Margaret Hannam was flower girl. Mr. Daniel Podgorenko was best man and ushers were Messrs. Bruce Hannam and Gary Ragowski.

Following the ceremony a reception was held at the home of Mr. and Mrs. Raymond Gibner where Mr. Hugh Ridley, great-uncle of the bride proposed the toast. Leaving for an Up-Island honeymoon the bride wore a shocking pink suit with navy accessories.

Out-of-town guests included Miss Lyla Seppala of Toronto, Mrs. M. Gyves, the bride's grandmother from Fulford Harbor, Miss Val Gyves from Portland Oregon, and Mr. and Mrs. Earl Belcher and daughter Marlene from Duncan.

Barwis — Clark

Rev. D. J. Gillies officiated at the ceremony in Knox Presbyterian Church at Sooke on March 30, 1968, at 7 p.m., uniting in marriage Joyce Margaret Clark, daughter of Mr. and Mrs. Earl Clark, Cooper's Cove Road, and Richard Hugh Barwis, son of Mr. and Mrs. D. Barwis, 2075 Harbourview Road.

Given in marriage by her father, the bride looked lovely in a floor-length, elegant gown of traditional satin brocade. A sabrina neckline, lily-point sleeves and fitted bodice were accented by a softly pleated full skirt. A cluster of cut satin petals with pearl stamins held a shoulder length veil of illusion net with a silk rolled edging. She carried a bouquet of silk roses and white heather. Something old was a ring borrowed from the groom's grandmother. Maid of honour, Miss Christine Clark, bridesmatron, Mrs. Irene Thut, and Miss Margo Lewis were identical floor-length gowns of pink satin brocade with empire waistlines. Their headpieces were bows of the same material and they carried bouquets of pink carnations. They wore silver pendants, the bride's gift to her attendants.

Following the ceremony, a reception was held at Holyrood House where Mr. Raymond Clark, uncle of the bride, proposed a toast.

Leaving on their honeymoon, the new Mrs. Barwis wore a pink wool dress and matching jacket accented by navy blue accessories.

Nickerson — Daggett

A pretty wedding took place on Saturday, March 30, at 7 p.m. when Lorna Margaret, daughter of Mr. and Mrs. N. D. Daggett, 78 Wellington Avenue, became the bride of Mr. Lonnie Nickerson, son of Mrs. Thelma Nickerson of Denver, Colorado. Rev. Father Dawd officiated and Mr. J. Lenaghan was the organist.

Given in marriage by her father, the bride was lovely in a slim fitting gown of white metalasse. She was attended by her sister, Mrs. C. Batchelor, Mrs. Joan Elliot and Miss Meredith McLean. Mr. Ross Deal was best man.

A reception was held at the home of the bride. After a honeymoon travelling in Southern California, Mr. and Mrs. Nickerson will reside in Nevada.

Sommers — Glendinning

A wedding of interest to Victoria took place when Jane, eldest daughter of Mrs. Glendinning of 836 Massey Street, New Westminster, B.C. and the late Mr. Andrew McVicar, Glendinning and Mr. Michael James Sommers, eldest son of Mr. and Mrs. J. Sommers, 2680 Cedar Hill Cross Roads, Victoria were united in marriage. The ceremony took place on February 29th, in the Chapel of Queen's Avenue United Church, New Westminster, B.C. at 7:30 p.m. with Rev. Arthur Anderson officiating.

A reception followed at the home of the bride's mother. Mr. and Mrs. Sommers have taken up residence in Winnipeg.

Rates for publication of Wedding or Engagement notices, with or without pictures, available on request from the Advertising Department. (Special forms to assist you in writing copy also available.) Copy for weekend editions should be in the Victoria Press office no later than 5 p.m. the Wednesday prior to publication date.

BUSINESS OFFICE OPEN
8 a.m. to 5:30 p.m., Monday to Friday
(Closed Saturday and Sunday)

at Bridgman's..

Exclusive to Bridgman's

DENBY-LANGLEY STONEWARE

The exciting and popular patterns in stoneware by famous Denby-Langley of England.

●

Unusually strong and chip-resistant . . . and every piece guaranteed oven-proof.

●

Hand-made, hand-decorated, and your dishwasher cannot harm it.

●

Your table comes alive with the soft, glowing colors of the plates . . . cups and saucers and the many other pieces (over 30 different items, including casseroles and serving pieces, available in full open stock) are in solid colors matching the borders of the plates.

MAYFLOWER

Plates in mute shades of honey, rust and charcoal, bordered with rich brown.

SHERWOOD

Plates in forest green tones with orange and lemon, bordered with burnt olive.

16-piece starter set for four ---------- $28.75

Single pieces-- 95¢ to $12.50

See these and other distinctive Denby-Langley Patterns now at

Montague BRIDGMAN Ltd.

China—Crystal—Gifts

811 Government Street Phone 383-0821

ROSE'S JEWELERS

present

the Diamond Treasure Collection Created by

COLUMBIA

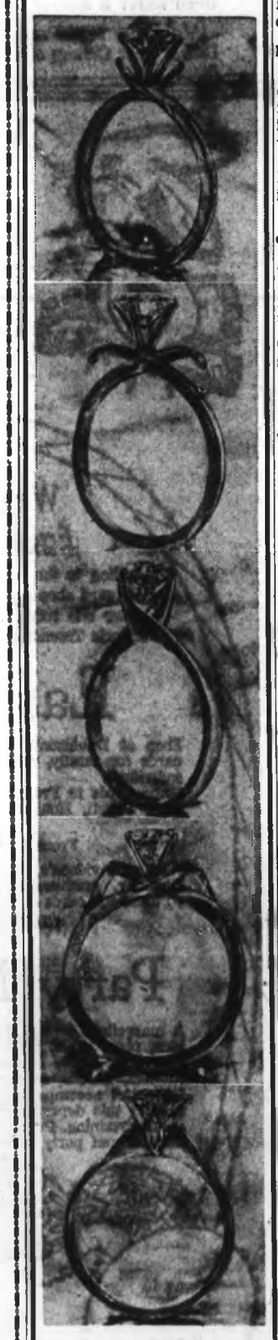

See these and other glorious diamond treasures, priced from ---------- $100

EASY TERMS

ROSE'S LTD.

JEWELERS

1317 DOUGLAS ST.

EATON'S

you, too,

CAN ENJOY HAIR FREE LOVELINESS PERMANENTLY!

Let our specialists remove every trace of unwanted hair from your face, arms, legs . . . gently, speedily, permanently.

Phone for your appointment today. You will be glad you did.

Beauty Salon, Fifth Floor, Dial 382-7141

SPECIAL NOTICE!

for

Engagement and Wedding Announcements

Please Contact the

VICTORIA PRESS LIMITED

ADVERTISING DEPARTMENT

For Rates For Special Forms

All announcements will appear every Saturday in the Victoria Daily Times and Sunday in The Daily Colonist.

Copy to be in the Victoria Press office no later than 5 p.m. the Wednesday prior to publication date.

★ BUSINESS OFFICE OPEN ★

8:00 a.m. to 5:30 p.m. Monday to Friday

(Closed Saturday and Sunday)

Phone 382-7211

VICTORIA DAILY NEWSPAPERS

386-2121 CLASSIFIED WANT ADS 386-2121

TELEPHONES AFTER-HOURS

11:30 p.m. to 7 a.m. 383-8309

Sports, 383-7000

Circulation, 383-0725

Editorial, 383-4500

BOX REPLIES

All replies to private box numbers available from 8:00 a.m. to 6:00 p.m. Monday to Friday inclusive.

• • •

OFFICE HOURS

Classified Counter, 8:00 a.m. to 6:00 p.m. Business Office, 9:00 a.m. to 5:30 p.m. Monday to Friday inclusive.

CLOSED SATURDAY

• • •

TELEPHONE HOURS

8:00 a.m. to 8:00 p.m. Monday to Saturday inclusive.

• • •

CLASSIFIED COPY DEADLINES

Regular classified advertisements may be placed at the counter, 8 a.m. to 5:00 p.m. on the day prior to publication, Monday to Friday inclusive. By telephone, 8:00 a.m. to 5:00 p.m. Monday to Saturday inclusive.

All classified semi-display copy must be in the possession of Victoria Press Ltd., 2631 Douglas Street, by 4:00 p.m. on the day prior to publication, with the exception that copy for Sunday Colonist must be in by 4:00 p.m. Friday.

FULL COVERAGE CLASSIFIED RATES

30c per line per weekday; 86c per line for three consecutive days; $1.53 per line for six consecutive days. Minimum advertisement two lines daily. $1.00 minimum charge on advertisements placed by telephone. Contract rates on application. (Above Rates apply to B.C. only.)

Birth Notices, $2.00 per insertion

In Memoriam Notices, Cards of Thanks, Death and Funeral Notices, not exceeding 12 lines, $2.90 first insertion and $2.05 subsequent insertions. Each additional line, 30c daily.

Births, Deaths, In Memoriam Notices, Cards of Thanks not accepted by telephone.

SUBSCRIPTION RATES

Wherever carrier service is maintained, $2.25 per month.

Single copy sales price: 10 cents daily; 15 cents Sunday.

By mail, Canada and British Commonwealth: one year, $21.00; six months, $11.00; three months, $6.00; single month, $2.25; U.S.A., Australia and Foreign, $3.25 per month.

Authorized as second-class mail, Post Office Department, Ottawa.

Member of Audit Bureau of Circulations.

TERMS OF PUBLICATION

The Victoria Press Ltd. shall not be liable for non-insertion of any advertisement beyond the amount paid for such advertisement.

In the event of an error occurring the liability of Victoria Press Ltd. shall not exceed the charge for the space actually occupied by the item in question.

All claims on error in publication shall be made within 12 hours thereafter and if not made shall not be considered. No claim will be allowed for more than one incorrect insertion nor for errors not affecting the value of the advertisement.

All estimates of cost are approximate. Advertisers will be charged with space actually used.

All advertising copy will be subject to the approval of the Victoria Press Ltd., who reserve the right in its sole discretion to classify, reject or insert copy furnished.

While every endeavor will be made to forward replies to box numbers to the advertiser as soon as possible, we accept no liability in respect of loss or damage alleged to arise through either failure or delay in forwarding such replies, however caused, whether by negligence or otherwise.

CIRCULATION REPRESENTATIVES

Duncan, Chemainus
P. J. Rogers 746-6181
Lake Cowichan, P. Edwards 749-6771
Pt. Alberni, Mrs. A. Nilson 723-8312
Nanaimo, R. Lakey SK 3-2700

DUNCAN BUREAU

Duncan Chamber of Commerce Bldg., 375 Trans-Canada Hwy. Office and telephone hours 1 p.m. to 5 p.m. Monday to Friday inclusive.

PHONE DUNCAN 746-6181

United States Representatives
SHANNON & CULLEN, INC.
New York, Chicago, Detroit, Cleveland, Atlanta, San Francisco, Los Angeles.

NOTICE OF COPYRIGHT

Full, complete and sole copywright in any advertisement produced by Victoria Press Limited is vested in, and belongs to, Victoria Press Limited; provided, however, that copywright IN THAT PART AND THAT PART ONLY of any such advertisement consisting of illustrations borders, signatures or similar components which is, or are, supplied to Victoria Press Limited by the advertiser in the form of engravings, matrices, casts, etc., and incorporated in said advertisement shall remain in and belongs to the advertiser.

PHONE DIRECT

386-2121

TO PLACE YOUR CLASSIFIED AD

1 BIRTHS

ADAMS—Born to Mr. and Mrs. Ross and Marilyn Adams, 710 Latoria Rd., Metchosin, at the Royal Jubilee Hospital on March 21, a daughter, Terri Lynn, 7 pounds, 3 ounces. A sister for Billy. Much thanks to Dr. C. M. Mair and Dr. Ransford.

AKERS—Born to Mr. and Mrs. Don Akers, Sooke Rd., Victoria, B.C., at St. Joseph's Hospital on Sunday, March 24, 1968, a daughter, Brooke Elizabeth, 7 pounds, 11 ounces. A sister for Dallas and Stacy.

MacKENZIE—Born to Mr. and Mrs. A. Gordon MacKenzie, 450 Owens Rd., Victoria, B.C., at the Royal Jubilee Hospital on March 22, at 9 p.m., a boy, 7 pounds, 6 ounces. A brother for Alex, Douglas and Duncan. Many thanks to Dr. G. M. Mair and maternity staff.

WHITE—Born to Wally and Beverley White, 910 Claremont Avenue, at the Royal Jubilee Hospital on March 22, 1968, a much wanted baby sister (6 lbs. 15 oz.) for Trent and Trevor. Many thanks to Dr. J. D. Critchley and Dr. A. M. Gough.

5 DEATHS AND FUNERALS

BARROW—Passed away in Victoria, B.C. on Friday, March 29, 1968, Emerance Barrow, 119 Sims Ave. She leaves her loving husband at home, sisters and brothers in Belgium.
PRIVATE funeral services will be held in McCall Bros. FAMILY CHAPEL, on Tuesday, April 2, at 10:00 a.m. Rev. Bruce Molloy officiating. Followed by cremation. (Flowers gratefully declined.)

HANCORN—Martin Roy, aged 16¼ years, died March 10, 1968, as result of an accident. Beloved only son of Mrs. Helen Hancorn (nee Holms of Victoria), residing at 15 Highover House, The Beeches, Manchester 20, Lancs., Eng.

JOHNSON—In Victoria on March 29, 1968, Mrs. Anne Johnson, aged 80 years; born in Ontario and a resident here since 1942. Widow of Samuel Johnson, she leaves one nephew, William I. Anderson of Sidney; a niece, Mrs. Ella Laidlaw of 1350 Minto Street, Victoria; also other nieces in London, Ontario, and Winnipeg. She was a member of Fairfield United Church.
Funeral services will be held in McCall Bros. FLORAL CHAPEL, Johnson and Vancouver Streets, on Tuesday, April 2, at 1:30 p.m., Rev. Dr. H. W. Kerley officiating, followed by cremation.

KAPPEL—In Victoria on March 29, 1968, Mr. Frank E. Kappel, aged 81 years, of 606 Douglas Street, formerly of Sicamous and Salmon Arm. He is survived by his daughter, Mrs. Betty Ingram of Victoria, and his daughter-in-law, Mrs. Alice Peterson, Spokane; five granddaughters. He was a past master and past district deputy grand master of Salmon Arm Lodge, No. 52, AF & AM, BCR.
Accompanied to Salmon Arm, B.C., for funeral services and interment on Tuesday, April 2, at 2 p.m. from Bowers Funeral Home. McCall Bros. Funeral Directors in charge of arrangements.

MILLS—At Mt. St. Mary Hospital, Victoria, on March 29, 1968, in her 91st year, Annie (Nan) Mills, widow of Dr. William Walter Mills. Born Annie Denmark in Belleville, Ont., in 1878, she lived for many years in Toronto, Islington (Ontario), then Vancouver, Seattle and, since the middle 1930's, in Victoria. She leaves two sons, George in Islington, Ont. and William in Victoria; a sister, Mrs. Niedy MacNutt in Vancouver; also 4 grandchildren and 3 great grandchildren.
Funeral service Tuesday at 1:30 p.m. in HAYWARD'S FUNERAL CHAPEL, 734 Broughton St. Rev. E. W. S. Gilbert officiating. Cremation. Flowers gratefully declined. Supervised parking adjoining the chapel.

WHITBREAD—In Victoria, B.C., on March 26, 1968, Mrs. Eveline Whitbread, aged 84 years, born in England and resident here since 1942. Widow of Herbert Whitbread, formerly of Matson Lodge.
Funeral services will be held in McCall Bros. FLORAL CHAPEL, Johnson and Vancouver Sts., on Monday, April 1, at 10:15 a.m. Mr. J. W. Robertson officiating. Followed by cremation. (Flowers gratefully declined.)

NICHOLET—In Victoria, B.C., on March 27, 1968, Mr. Joseph Ernest Nicholet, age 84 years. Born in Selva, Italy, and had been a resident of Victoria for the past 65 years, residing at 853 Carrie Street. Survived by his loving wife, Jane E., at home; son, Edward, Victoria, B.C.; daughters, Mrs. R. (Jane E.) Johnson, Victoria, B.C., Mrs. R. (Lenora) Mensforth, Winnipeg, Manitoba; 18 grandchildren, 9 great-grandchildren, sister, Mrs. Amalia Bordgnon, Kamloops, B.C., and a sister in Italy.
Prayers will be offered in the Sands Mortuary Limited "Memorial Chapel of Chimes" on Sunday, March 31, 1968, at 7 p.m. Mass will be celebrated in Our Lady Queen of Peace Church, Old Esquimalt Road, on Monday, April 1, 1968, at 10 a.m., Rev. Pierre Burger, O.F.M., celebrant. Interment in Hatley Memorial Gardens.

INDEX TO WANT AD HEADINGS

Classification No.
Acreage for Sale and Wanted 156
Announcements 14
Antiques 85
Apartments to Rent, Furnished 128
Apartments to Rent, Unfurnished 129
Apartments and Suites for Sale 135
Auto Body and Painting 109
Auto Repairs and Service 108
Auto Financing and Insurance 110
Bands, Musicians and Orchestras 33
Bicycles 66
Births 1
Boats and Marine 80
Building Supplies 61
Burial Parks 13
Business Opportunities 145
Business Opportunities Wanted 146
Business Personals 40
Business Services and Directory 36
Cards of Thanks 8
Cars for Sale 100
Cars and Trucks Wanted 112
Chicks, Poultry, Hatching Eggs, Supplies 91
Church Page 200
Coming Events and Meetings 15
Commercial Properties 157
Convalescent and Rest Homes 123
Cottages, Campsites, Summer Resorts 117
Country Homes and Properties 151
Duplexes to Rent 131
Dancing 43
Deaths, Funerals and Lodge Notices 5
Education 42
Exchange Real Estate 147
Farms for Sale and Wanted [illegible]
Farm Implements 71
Female Help Wanted 26
Florists 12
Foreign Import and Sports Cars 101
Fuel 60
Funeral Directors 10
Furniture 62
Garden Supplies 74
Gulf Island Properties 150
Halls, Warehouses, Offices to Rent 137
Heavy Equipment 70
Hotels 116
Housekeeping Rooms to Rent 125
Housekeeping Rooms Wanted 126
Houses to Rent, Furnished 132
Houses to Rent, Unfurnished 133
Houses Wanted to Rent 134
Houses for Sale 154
In Memoriam 9
Listings Cancelled 148
Listings Wanted 149
Livestock and Supplies 92
Lost and Found 20
Machinery 72
Male Help Wanted 21
Male or Female Help Wanted 25
Miscellaneous for Sale 82
Miscellaneous Wanted 83
Miscellaneous to Rent [illegible]
Monumental 11
Mortgage Loans and Insurance 141
Motorcycles 65
Moving and Hauling 115
Musical Instruments 63
Music Teachers 63A
New Car Directory 98
Parts, Accessories 107
Personal Loans 140
Personals [illegible]
Pets and Supplies 90
Places to Visit 16
Professional Services 37
Property for Sale [illegible]
Property Wanted [illegible]
Restaurants 18
Revenue Properties 144
Revenue Properties Wanted 143
Room and Board 120
Rooms to Rent 121
Rooms Wanted 122
Situations Wanted (Female) 30
Situations Wanted (Male) 29
Situations Wanted (Male or Female) 31
Sporting Goods 79
Stoves and Furnaces 67
Swaps [illegible]
Tires [illegible]
Teachers Wanted 27
Timber 81
Tools for Rent 73
Tourist Accommodation 119
Travel 38
Trade Schools 32
Trailers and Trailer Parks 113
Trucks 106
TV, Radio Sales and Service 64
Wanted to Rent, Miscellaneous 87
Vacation Guide 118
Wanted to Borrow 142
Wanted to Buy Houses 153
Waterfront Properties 152

8 CARD OF THANKS

We wish to express our sincere appreciation to our many friends and relatives for their sympathy during our recent loss of our beloved husband and father. Special thanks to Dr. Brian Perry-Whittingham, Rev. John Lancaster, Mount Shepherd Lodge No. 159 AF and AM and Mr. W. Hayward of Haywards Funeral Chapel.—Mrs. Edith Eve and Sons.

We wish to express our sincere thanks and appreciation to our many relatives and friends for their flowers and cards during our recent loss of husband, father and grandfather. Special thanks to Dr. W. Billung-Meyer and Dr. N. S. Lockyer and Sands Mortuary. —Mrs Harry McDonald and family.

Sincere kindness and sympathy brings consolation in time of sorrow. We are deeply grateful for the many helpful acts and understanding words of relatives, friends, neighbors and musical associates after the loss of my dear wife and our dear mother, Ida Tupman; and a special thanks to Rev. A. E. King, Rev. E. F. Church, Mr. Eric Boothroyd, M.S. Society, the Sisters and Nurses of Mt. Saint Mary's, Thompson and Irving Funeral Directors.
Peacefully sleeping, resting at last,
The world's weary trouble and trials are past.
In silence she suffered, in patience she bore,
Till God called her home to suffer no more.
—Mr. Frank Tupman and family, Vernon, Dennis, Clarice Burnett and Myrtle Campbell.

I wish to express my heartfelt thanks to relatives and many friends for their kind expressions of sympathy, and help during the trying days since the sudden death of my beloved husband Sidney Pilkington Crompton. Special thanks go to members of the 27th, City of Winnipeg, Battalion Assn. for their loyal and moral support, and to Rev. Kendall for his kindness. —Helena Jane Crompton.

9 IN MEMORIAM

In Memory of a dear husband and father, Henry George Green, who passed away on March 31, 1963.
Quietly remembered every day,
Sadly missed along life's way,
Just as you will always be
Treasured in our memory.
—Dearly loved and sadly missed by his loving wife Ethel, son Howard, daughter-in-law Jan.

GREEN—In loving memory of our dear brother-in-law, Henry George Green, who passed away March 31, 1963.
And while he lies in peaceful sleep,
His memory we shall always keep.
—Always remembered by Dad and Edie.

HOWE—In loving memory of my husband, Wally, passed away March 31, 1964.
His memory is as dear today,
As in the hour he passed away.
—Always remembered by his wife.

KUNALEVICH — In loving memory of our dear daughter and (sister) Gina Lynn taken from us March 31, 1961.
Many a lonely heartache,
Often a lonely tear.
But always a beautiful memory
Of the one we loved so dear.
—Ever remembered and sadly missed by Mum, Dad and family.

LANDY—In loving memory of my dear mother and grandmother Emily (Gertie) Landy, who departed from us on April 1, 1967.
Peacefully sleeping, resting at last,
The world's weary trouble and trials are past.
In silence she suffered, in patience she bore,
Till God called her home to suffer no more.
—Sadly missed and fondly remembered by her loving family Larry, Bea, Garry and Gordon.

10 FUNERAL DIRECTORS

McCALL BROS. Funeral Chapels
1400 Vancouver Street
385-4465 — 385-4466 — 385-4467
Recommended by so many in every neighborhood . . . for dignity, service and moderate cost . . . McCall Bros.

MONDAY
WHITBREAD, Mrs. Eveline 10:15 a.m.—FLORAL CHAPEL.
KAPPEL, Mr. Frank Accompanied to Salmon Arm for services and interment.
PRITCHARD, Mr. Arthur Edgar 3:30 p.m.—FLORAL CHAPEL.

TUESDAY
BARROW, Mrs. Emerance PRIVATE SERVICE, 10:00 a.m.—FAMILY CHAPEL.
JOHNSON, Mrs. Anne 1:30 p.m.—FLORAL CHAPEL.

THURSDAY
THOMPSON, Mr. Donald INQUEST, 7:30 p.m. — FLORAL CHAPEL.

YOUR COMMUNITY CHAPELS SENSIBLE PRICES

SANDS MORTUARY LTD.
Memorial Chapel of Chimes
Victoria, B.C. 383-7511

SANDS CHAPEL OF ROSES
Sidney, B.C. 656-2932

SANDS CHAPEL OF HEATHER
Colwood, B.C. 478-3821

Established 56 Years

THOMSON & IRVING Funeral Chapel
Est. 1906. Formerly of Winnipeg
A Dignified and Understanding Service at Moderate Cost.
PRE-NEED AT NEED
SHIPMENTS
1625 Quadra St. Phone 384-2612

HAYWARD'S CHAPEL
"A GOLDEN RULE SERVICE"
386-3505
734 Broughton St.
A. W. FRANCIS W. H. HAYWARD

CHAPLIN'S FUNERAL CHAPEL
Kindness — Courtesy — Service
1155 Fort 384-5512

11 MONUMENTAL

MORTIMER'S
MONUMENTAL WORKS
ESTABLISHED 1877
"The Finest in Craftsmanship"
633 David Street 383-6421

STEWART MONUMENTAL WORKS LTD., Monuments since 1896
1408 May Street 384-3452

12 FLORISTS

BALLANTYNE'S
COMPLETE FLOWER SERVICE
384-0555 900 Douglas St.

13 BURIAL PARKS

TWO SIDE-BY-SIDE BURIAL plots. Hatley Memorial Gardens. $150. 383-7717.

14 ANNOUNCEMENTS

NOTICE
LANGFORD FIRE DISTRICT
ANNUAL MEETING APRIL 5
The annual meeting of the Langford Fire Protection District will be held in the Fire Hall, 716 Goldstream Ave., on Friday, April 5, 1968, at 8 p.m. There will be the election of one trustee for a three-year term. The financial statement for 1967 will be presented. There will also be a discussion on the consideration of additional daytime firemen.

15 COMING EVENTS AND MEETINGS

BINGO
Old Age Pensioners No. 1
1660 Government Street
April 1 at 7:30
Admission $1
6 Cards for $2
16 Games $20 Each
2 Games $30 Each
1 Game $50
1 Game $100
Door Prizes
5 Good Neighbors
Last 5 Games 25c Card
Not Less Than $50 Game
60 Per Cent in Prizes

LEGION BINGO
1616 Blanshard Street
Monday, April 1, 7:30 p.m.
Admission $1—20 Games
6 Cards $2
Extra Cards 25 Cents
14 Games at $12
2 Friendly Neighbors
2 Games at $15
10th Game $50 with Chance to Double
20th Game $100
5 Extra Games
Proceeds to Veterans' Benevolence
60 Per Cent Gross in Prizes

MR. F. E. EATON PROFESSIONAL philatelist, will be in attendance at Collectors' H.Q. 1034 Fort, on 5, 6 April.

V.O.N. AUXILLIARY RUMMAGE sale will be held Sat. April 6 at 9:30 a.m. in the O.A.P. Hall, 1600 Government St.

HARLEQUIN DOG TRAINING Club obedience classes starting April 10. 479-2629.

ALTRUSA, CHINESE AUCTION, Wednesday, April 3, Gorge Road Hospital, 8 p.m.

16 PLACES TO VISIT

CHINATOWN ORIENTAL MUSEUM Forced to vacate premises. Watch here for new location. 382-6812.

20 LOST AND FOUND

LOST, WILL PARTY WHO CALLed about child's glasses lost at China Beach parking area, Sooke, please phone 382-7072 again. Your number incorrectly taken.

LOST — 2 WEEKS AGO, SMALL black and white dog. Burnside-Highway 1 area. Child's companion. Ph. 479-4978.

LOST — LADY'S BLUE-RIMMED glasses, brown case, in Capital Iron. 479-2306. after 6.

LOST—ALL-BLACK EIGHT-MONTH male cat. Our family, mother frustrated. 478-3272. Reward.

LOST — HUDSON'S BAY, FRIDAY morning, brown handbag. Reward. 477-4486.

FOUND, LADY'S WATCH, IN TOWN and Country parking lot. 382-3408.

LOST YOUR PET? HOMES wanted, found. SPCA. 383-0514.

21 MALE HELP WANTED

TRUCK DEALERSHIP IN VICtoria requires clerk to assist service manager with service dept. invoicing, purchasing, keeping records, etc. Permanent position with future advancement for the right person. All company benefits including medical plan. Five-day week, 8 to 5. Apply Victoria Press, Box 700, stating age and qualifications.

CANADA MANPOWER CENTRE

SKILLED JOBS FOR SKILLED PEOPLE

ARCHITECTURAL DRAFTSMAN Must be fully qualified and experienced. To prepare plans for small simple buildings. Salary $400 - $500 mo. See Mr. Kingswell.
TRUCK DRIVERS (HEAVY) for cement delivery. Only qualified men with similar exp. in the last few weeks need apply. Ask for Mr. Costain.
JUNIOR EXECUTIVE for Life Insurance Co. To train in branch admin. and accounting. Must have at least 2 yrs. college. See Miss Longpre.
PUBLIC HEALTH DENTIST to serve as dental consultant to group of health units and supervise dental health programs. $13,380 to $15,000 per year. Ask for Miss Longpre.
REHABILITATION CONSULTANT to develop and administer Voc. Rehab. program in up-Island area. $580 to $700 month. See Miss Longpre.
PSYCHIATRIST to direct, co-ordinate and develop mental health programs. $19,380 per year. Ask for Miss Longpre.

CANADA MANPOWER CENTRE
1415 Vancouver Street — 385-6711

SALES CAREER
A large Canadian financial institution is anxious to find a man who will be capable of building a permanent future and a secure income for himself.
We offer a thorough training program that enables a man to capitalize on his own initiative and determination. For this reason a business background in Victoria of several years would prove helpful. Substantial financial assistance while training plus a commission incentive.
If you are between 22 and 45 we would be happy to arrange a confidential interview. Please send replies to Victoria Press, Box 142.

EXPERIENCED TRUCK MECHANics wanted for truck dealership in Victoria. Only journeymen truck mechanics need apply. Must be able to do engine, trans., diff. and brake overhauls. $3.08 per hour now, increasing to $3.38 per hour May 1, plus bonus wage for exceptional men. Apply Victoria Press, Box 101, stating age and experience.

EXPERIENCED AUTOMOTIVE INdustrial countermen. Apply Mr. McCandlish, 840 View St.

BETHLEHEM STEEL
SPARROWS POINT SHIPYARD
BALTIMORE, MARYLAND, U.S.A.

Skilled shipyard craftsmen needed for long-range shipbuilding program in Baltimore, Md. area.

SHIPFITTERS
WELDERS
ELECTRICIANS
PIPEFITTERS
SHEET METAL MECHANICS
OUTSIDE MACHINISTS

CONTACT:

Mr. J. L. Barker,
Bethlehem Representative at Hotel Georgia, Vancouver, B.C.

9:00 a.m. to 5:00 p.m.
Monday, April 1,
Tuesday, April 2,
and Wednesday, April 3, 1968

OR at the Empress Hotel, Victoria, B.C.

9:00 a.m. to 5:00 p.m.
Thursday, April 4 and
Friday, April 5, 1968

An equal opportunity employer in the Plans for Progress Program.

PROFESSIONAL SALESMEN WANTED

NEW CAR SALES DEPT.
USED CAR SALES DEPT.

WORK WITH
Limited staff of Victoria's most respected automobile salesmen—virtually no turnover.
Canada's finest new premises includes outstanding service facilities and showroom display.
Top remuneration includes M.S.A., group insurance, new car demo. and all large company benefits.
General Motors dealer for Pontiac, Buick, Firebird, Acadian, Beaumont Vauxhall, G.M.C. Trucks, Goodwill used cars.

QUALIFICATIONS
—Married between 25-45 years of age.
—Bondable—enthusiastic — self-starter.
—Sales experience in auto—dept. store—furniture— appliances — etc., required.
—Prepared to assimilate product and sales training to our standards.
—Preference given to Ford, Chrysler, G.M. master salesmen.

TO APPLY
Interviews by appointment only. Write Mr. K. J. Miller, Sales Manager, or Phone 382-7121

EMPRESS PONTIAC-BUICK LTD.
Douglas and Topaz
Victoria, B.C.

GOVERNMENT OF CANADA

See posters at the Post Office, Canada Manpower Centre or Public Service Commission.

Apply on form 367-401, before APRIL 10, to the Public Service Commission, 535 Thurlow St., Vancouver 5, B.C.

FIELD OFFICER
Veterans' Land Act
Circular No. 68-V598
$6024 - $7529
Dept. of Veterans' Affairs
VARIOUS CENTRES

At present one vacancy is expected at Victoria, B.C. This competition may also be used if a vacancy occurs at Vancouver, New Westminster, Kamloops or Kelowna.

LIGHTNING — IMMEDIATE MONEY!
Aggressive and experienced salesman to call on stores, office and apartment buildings, factories, motels, restaurants, schools, hospitals, etc., with our exclusive line of guaranteed lighting products. Age 30-65, car necessary. 25 per cent commission paid every Wednesday on automatic year-round repeat business. Side line or full time. No cash investment, no technical knowledge required, as our Supervisor shows you how to make money with your very first call. Choice protected territory of Victoria and District must be filled immediately. Write DAYTRON LIGHTING PRODUCTS LIMITED, Box 420, Hamilton, Ontario.

ACCOUNTANT
for
SCHOOL DISTRICT No. 61
(Greater Victoria)
Salary Range—$571 to $694 per month. (This is the 1967 salary range.)
Applicants must have a thorough knowledge of accounting theory, principles, and practices, and ability to prepare financial statements and reports.
Applications in writing stating age, experience, qualifications and telephone number will be received by the Personnel Officer, P.O. Box 700, Victoria, B.C., up to 5:00 p.m. on Tuesday, April 9, 1968.

RETIRED SALES EXECUTIVE
National well-known corporation is seeking retired or semi-retired executive to cover Greater Victoria. No age limit, set your own hours, excellent chance to supplement your present retirement income. Generous commission and annuities. This is the thing you have been waiting for.
TELEPHONE 732-6577
COLLECT VANCOUVER
LLOYD HEFFORD

MANAGEMENT TRAINEE
Immediate opening for ambitious, neat, alert young man interested in management career with expanding international company. Salary position with liberal benefits, high school graduation required. Car necessary. Mileage reimbursement. Laurentide Finance, 660 Fort St.

TRUST COMPANY
Expanding Real Estate Division requires salesmen. Do you want your advertising paid, M.S.A.? Do you want a fine office to work from with your own private desk and phone? Apply in confidence to Victoria Press, Box 660.

EDITOR
Weekly newspaper in B.C. Interior seeks editor. Suitable position for experienced reporter wishing to move up to editors job. Write Victoria Press, Box 136, outlining education, experience and references.

ACT NOW
Dealers and salesmen urgently needed. Full or part-time. Anywhere in B.C. Frantz oil cleaners. Write or phone W. Crabb, 665 Gorge Rd. East. 384-2168.

NON-UNION SHOP REQUIRES electrician, qualified for wiring, repair and service calls. Please state experience. Victoria Press, Box 133.

BOYS, 15-17 YRS. FOR HELPER on morning motor car route. No school boys. 479-5170.

STRONG SCHOOLBOY FOR GARdening. Oak Bay. 384-8837.

21 MALE HELP WANTED

FUND SALES MANAGER
THE COMPANY
Newly formed with franchise rights on Island for fund recently merged with large stock brokerage.
THE CHALLENGE
To build and supervise a sales force eventually covering the Island while initially maintaining a reasonable personal production.
INCENTIVES
Salary negotiated on exceptionally high commission and override base. Large clientele to service immediately. Position as SALES DIRECTOR—with appropriate shares to right man.
BASIC REQUIREMENTS
Proven success fund or insurance background, above all the ability to plan and manage with minimum supervision. Should be presently employed.
Phone 388-4976 — 9:30-11:30 a.m. Tuesday and Wednesday only.

MANAGER-CARETAKER FOR UP-island apartments. Victoria Press, Box 131.

RELIABLE MAN TO WORK IN garden 3 mornings per week. Oak Bay. $1.75 per hr. 385-3741.

25 MALE OR FEMALE HELP WANTED

EXPERIENCED COOKS
VETERANS HOSPITAL
VICTORIA, B.C.
$3913 — $4408
Must have at least two years experience as a cook.
APPLY IMMEDIATELY on Form PSC 368-401, obtainable from Post Office, Canada Manpower or Public Service Commission to:
Public Service Commission,
401 Federal Building, Victoria, B.C.

REAL ESTATE SALES
CLARKE & WALLACE REALTY LTD.
WE HAVE A VACANCY ON OUR SALES STAFF FOR A LICENSED REALTOR. TOP COMMISSION SCALE, M.S.A., PLEASANT WORKING CONDITIONS. CALL KEN WRIGHT, 385-8794 ANYTIME.

REAL ESTATE SALES REPRESENTATIVES
We have desk space for 2 active representatives. Good commission arrangement. Usual benefits, office offers complete facilities for mortgaging, insurance, property management and processing transactions. Please contact Mr. Custance, 385-2481.
Swinerton, Stewart Clark, Ltd.

OPPORTUNITY FOR COUPLE OR single at year-round Gulf Island resort. Cooking ability required by one. Immediate employment. Reply Victoria Press, Box 153.
WANTED URGENTLY, TELEphone solicitors for established company. Excellent pay plus bonus. Your own hours. 386-5011.

WORK PART-TIME OR FULL-time. A brand-new representative made $800 in his first week. You can, too, if you own a car and are bondable. Age is no barrier. The company gives you a guarantee and training. Please reply to Victoria Press, Box 128.

EXPERIENCED HUSBAND AND wife team to sub for manager during Easter holidays. Husband may be given full shift during busy season. NCR machine experience an advantage. Reply Victoria Press, Box 141.

MIDDLE-AGED COUPLE, WIDOW or older lady to live rent-free in modern home as companion-housekeeper to elderly active gentleman, 477-6083 or 477-1137.

WANTED SUBSCRIPTION SALES personnel to work with crew up-island. 477-4758.

STUDENTS, PART-TIME, FLEXible hours. Above average earning. Career possibilities. 479-6738.

26 FEMALE HELP WANTED

CANADA MANPOWER CENTRE
JOB HUNTING? START AT C.M.C.

RESPONSIBLE WOMAN to do general kitchen work and learn grill cooking. 8 hr. day. Both day and night shifts. Resident of Colwood preferred. Start at $1.25 hr. with increases. Ask for Miss Wilson.
MATURE, RELIABLE WOMAN to make home deliveries of prepared food. Work evenings to midnight. See Mr. Costain.
PHYSIOTHERAPIST. Must be graduate of recognized school and eligible for registration in society. $410 month. Ask for Mr. Kingswell.
CLERK-TYPIST to type letters and do filing. Should be able to read music and demonstrate organs and pianos. See Mr. Tippett.

CANADA MANPOWER CENTRE
1415 Vancouver Street — 385-6711

EXPLORE
the possibility of representing a business service in a one girl office opening shortly. If you're personable and enjoy working with people, write a brief note about yourself. All replies will be answered. Victoria Press, Box 154.

EXPERIENCED PRESS OPERAtor required. Permanent full-time employment. Personal interviews only. Applications available Personnel Office, Royal Jubilee Hospital, Victoria, B.C.

PRIVATE SECRETARY-OFFICE manager for Social Planning Agency. Qualifications must include shorthand, typing, business machines, and knowledge of bookkeeping. Considerable experience and skill in the above is essential. Salary commensurate with experience. Victoria Press Box 129.

RED LION MOTOR INN'S Theatre-Resturant requires lady TEACUP READER for readings Monday through Saturday for 2 hours in afternoon commencing May 22 when the Theatre Restaurant will be open daily for afternoon teas. Please contact the Olde Inn Keeper's Secretary for appointment. 385-3368.

BEAUTY IS OUR BUSINESS
Make it yours!
A pleasant profitable way to earn.
AVON COSMETICS
Call 382-4246.

PART-TIME COUNTER GIRL AND kitchen help for Tudor Fish and Chip, 3824 Carey Rd. School hours. $1.25 per hour starting. 479-4616.

EXPERIENCED HAIRDRESSER, 2 years' experience or more. Victoria Press, Box 146.

HOSTESS FOR DINING ROOM—Experienced only need apply. Phone for appointment. 388-1137.

ASSISTANT STUDENT DANCER required one half-hour per week. Victoria Press, Box 694.

BABYSITTER WANTED, MY home, Mon. to Fri., Marigold area. 479-1767.

EXPERIENCED SALES GIRL FOR retail bakers. Apply Fernwood Bakers, 388-4622.

EXPERIENCED BABYSITTER for 3½-yr.-old, evens. 3 or 5 to 11. Full Time. My home. 385-7951.

EVENING WORK-BANK
Requires experienced ledger posting machine operator, approximately 6 p.m.-1 a.m. Ph 388-4441, Local 43.

WANTED RELIABLE WOMAN for babysitting-light housekeeping, 4 to 5 days a week, Gordon Head. 477-4337.

MATURE CAPABLE WOMEN FOR part-time fountain service. Apply 11-1:30 Monday. Eaton's Personnel Office.

WAITRESSES WANTED. APPLY Majorette, 1313 Douglas St., after 11 a.m.

EXPERIENCED WAITRESS, shift work. Apply Paul's Drive-In, 1900 Douglas, 12 noon-8 p.m.

WOMAN TO WORK PART-TIME. Apply The Pines Motel, 341 Island Highway.

26 FEMALE HELP WANTED

TRUST COMPANY
Expanding Real Estate Division requires salesladies. Do you want your advertising paid, M.S.A.? Do you want a fine office to work from with your own private, desk and phone? Apply in confidence to Victoria Press, Box 104.

FULLY-QUALIFIED BOOKKEEPER, preferably but not necessarily with hospital experience, some typing required; 37½-hour work week, good salary and working conditions. Reply in writing, stating full particulars, to Mrs. G. Leonard, Gorge Road Hospital, 63 Gorge Rd. East.

LEGAL STENO REQUIRED BY old established real estate and mortgage office. Must be conversant with L.R.O. procedure, preparing statements and typing of documents. Salary commencement with ability. Reply to Victoria Press, Box 112.

SINGLE LADY, 18-25, FOR GENeral office duties, some typing. Must have pleasing personality and be able to serve customers and answer telephone pleasantly. Reply in writing to Victoria Press, Box 144.

IS THERE A BUSINESS WOMAN or mature university girl who would like to make her home with Cordova Bay family? Room and board in exchange for some help in evening 658-5940. 10-3 only, please.

P.A.B.X. OPERATOR-RECEPTIONist, clerical ability and good typing required. Salary to maximum $4,133 depending on qualifications. Apply in writing to Defence Research establishment Pacific, F.M.O., Victoria.

SALESLADY WANTED—WILLINGness to learn more important than experience. Excellent opportunity for right person. Own transportation. Commission. 10 a.m.-5 p.m. 383-0159; after 6 477-3366.

WOMAN TO WORK IN WHOLEsale delicatessen mixing and packing bulk orders of salads. Must be fast, strong and capable. 4-8 hrs daily depending on season. Marcel's Delicatessen, 3945 Quadra.

FULLY EXPERIENCED COUNTER girl for meat market. Must be neat and have a pleasant personality. Please state references. Apply Victoria Press, Box 650.

OFFICE ASSISTANT, PART-TIME, for 3 or 4 weeks. Knowledge of insurance preferred. State hourly rate required. Victoria Press, Box 135.

OAK BAY LADY REQUIRES experienced cook-housekeeper. Drive car asset. References. Apply Mrs. Wende, Canada Manpower Centre.

HOUSEKEEPER - COMPANION, middle aged, non-smoker, non-drinker, live in, for lady in Sidney. References. 385-8493 for interview.

LADIES — THIS IS WHAT YOU have been looking for. Part-time interesting work. You name the hours. Ph. 388-6722.

WOMEN FOR POULTRY PROcessing plant. 478-1740.

EUROPEAN HOUSEKEEPER, 40-50, live-in. 385-2627.

27 TEACHERS WANTED

SCHOOL DISTRICT No. 67
(LADYSMITH)

Applications are invited for the following teaching positions:
I.—CHEMAINUS SECONDARY SCHOOL
1. Community Services—full time including HE 8, CT 9, Tx 11 and 12
2. Mathematics and Science — Junior Secondary level.
3. French (approx. ½ time) and other subjects to suit—Junior Secondary level.
4. Girls' Counsellor (½ time) and other subjects to suit.
II.—LADYSMITH SECONDARY SCHOOL
1. Community Services (H.E.)—full time.
2. Biology 11 and 12 and other subjects to suit.
3. Mathematics and Science—Junior Secondary level.
4. Junior Secondary Art and other subjects to suit.
5. Junior Secondary Social Studies with some English.
III.—ELEMENTARY SCHOOLS
Limited number of openings at the primary and intermediate levels.
Please send all applications together with most recent Superintendents' report to
Mr. D. H. McKirdy,
District Superintendent of Schools,
Box 789,
Ladysmith, B.C.

SCHOOL DISTRICT NO. 63
(SAANICH)
SPECIAL ELEMENTARY POSITIONS

Applications are invited from qualified professional staff for the following positions effective Sept. 1968:
1—KINDERGARTEN
2—SPECIAL CLASS (Emotionally Disturbed) — this class is established at the Seven Oaks Children's Centre located within the S.D. boundary.
3—SPECIAL CLASS (Remedial).
4—RELIEVING TEACHERS — a number of teachers will be required to service district schools on either a full or part-time basis for the purpose of providing principals with "out of class" time to perform other responsibilities. The amount of time involved would range from 1 to 5 days per week so applicants should indicate the extent to which they wish to be involved.
5—DISTRICT ELEMENTARY TEACHERS' MUSIC ASSISTANT. (one year temporary appointment to assist teachers in the development of the music programme with emphasis at the intermediate level).

Applications in writing together with copy of latest District Superintendent's report to Mr. Robert S. Price, District Superintendent of Schools, Box 100, Sidney, B.C.

SCHOOL DISTRICT NO. 63
(SAANICH)
SECONDARY POSITIONS

Applications are invited from qualified professional staff interested in the positions noted below effective September 1968.
1—NORTH SAANICH JR. SECONDARY
Occupational Program teacher capable of handling small group of students with special learning disabilities (remedial background at the elementary level would be helpful).
2—DISTRICT MUSIC TEACHER (with emphasis on instrumental). The successful applicant will service the three Junior Secondary Schools of the district with a view to developing instrumental and other phases of the music programme in terms of school offerings and student interest. The instrumental phase is presently well established in one unit. Should additional time be available some elementary schools may also be serviced as regards such areas as choral, recorders, etc.
Applications in writing together with copy of latest District Superintendent's report to Mr. Robert S. Price, District Superintendent of Schools, Box 100, Sidney, B.C.

School District 66 (Lake Cowichan).

Applications are invited for the following teaching positions at the Lake Cowichan Secondary School:
1. Jr. Mathematics and Science.
2. Commerce, full time (Bookkeeping, Business Machines, etc.).
3. Music and other subjects (state preferences).
4. English and other subjects (state preferences).
5. Industrial Arts, halftime (state subject preference) in academic area).
Limited number of openings at the primary and intermediate levels available.
A delegation from the Lake Cowichan Board will be staying at the Georgia Hotel, Vancouver, to interview prospective teachers, April 15th and 16th. Submit written applications with pertinent documents to:
D. H. McKirdy,
District Supt. of Schools
Box 789, LADYSMITH, B.C.

27 TEACHERS WANTED

SCHOOL DISTRICT NO. 63
(SAANICH)
ELEMENTARY POSITIONS

Applications are invited from qualified professional staff to fill a number of existing vacancies at both PRIMARY and INTERMEDIATE LEVELS effective Sept. 1968. Applicants having special areas of interest such as Co-operative Teaching, Individualized Reading, Physical Education, Music, etc., should so indicate same.
Previous applicants should indicate their current interest and availability by requesting that earlier submissions be brought forward.
Applications in writing together with copy of latest District Superintendent's report to Mr. Robert S. Price, District Superintendent of Schools, Box 100, Sidney, B.C.

NANAIMO
Starting September, 1968
SECONDARY
—Commerce
—English and Socials
JUNIOR SECONDARY
—Boys' Counsellor and Others
—Girls' Counsellor and Others
—Home Economics and Others
—Music and Others
—English and Math
Apply in writing to District Superintendent of Schools, 395 Wakesiah Avenue, Nanaimo.

THE MANITOBA TEACHERS' SOCIETY HAS DECLARED THE WINNIPEG SCHOOL DIVISION NO. 1 "IN DISPUTE." TEACHERS ARE THEREFORE ADVISED TO CLEAR WITH THE SOCIETY BEFORE APPLYING FOR OR BEFORE ACCEPTING ANY POSITION TO TEACH WITH THE WINNIPEG SCHOOL DIVISION NO. 1. E. L. ARNETT, GENERAL SECRETARY, THE MANITOBA TEACHERS' SOCIETY, 191 HARCOURT AT PORTAGE, WINNIPEG 12, MANITOBA.

29 SITUATIONS WANTED MALE

EXTERIOR PAINTING
I will paint the main body of your average size home for approximately $80 plus paint. Trim, gutter repair. One-year guarantee on all labor. Phone now for this limited offer. 388-6321.

BUSINESSMAN WITH 20 YRS. IN repair and maintenance associated with the building trades desires employment utilizing experience in purchasing and estimating. Prefer warehouse or shop. Available April 1st. Victoria Press, Box 123.

DUTCH LANDSCAPE GARDENER
BRICKWORK CLEAN-UPS
ROCK WORK PATIOS
CEMENT WORK DESIGNS
384-3634 382-0827

MIDDLE-AGED RETIRED accountant requires part-time work with moderate sized business or firm. Bondable. References. Victoria Press, Box 148 or phone 382-9892.

QUALIFIED GARDENER — LAWNS — PRUNING — MAINTENANCE. By hour, day or month. Reasonable rates. Ph. 642-3351.

YOUNG CONTRACTOR WILL DO repairs, renovations, garages, carports, cabinets, painting, etc. Free estimates. Phone 386-8216 anytime.

2 RELIABLE MEN AVAILABLE for odd jobs, gardening etc. 388-6924.

"PAINTER"
Clean tradesman, big or small jobs. 383-5906 or 479-7295.

INTERIOR AND EXTERIOR painting, paper hanging and carpeting. Special rates. 383-6173.

FULL ACCOUNTING SERVICE AT my home by retired accountant. 478-1852.

FENCING, ALL CARPENTRY REpair work, remodelling, cement work. 384-3634, 382-0827.

YOU NAME IT, WE DO IT. BRIAN and Len, the Handymen. 383-8001. 479-3089.

EXPERIENCED MAN WILL TOP, limb and fall trees. Fast service and free estimates. Phone 388-9720.

STUDENT WITH PICK-UP TRUCK desires moving, hauling, repairs. Free estimates. 478-3837.

HOUSE WIRING. REASONABLE. Licensed. Phone after 5 p.m., 384-2881.

HOME REPAIRS AT REASONable rates. Inside or out. 479-2740 or 478-6942.

EXPERIENCED ELECTRICIAN will take any kind of work. Phone 386-7648 anytime.

EXPERIENCED GARDENER, pruning and general garden maintenance. 479-2167.

GRASS CUT, ANY TOUGH MOWing job. 382-4644.

PAINTING, INTERIOR, EXTERIOR Very reasonable. 385-0406.

ELDERLY MARRIED MAN would like a job. 383-9119.

HELP WITH INCOME TAX REturns. Reasonable. 385-2278.

EXPERIENCED GARDENER. 384-7982.

INTERIOR-EXTERIOR DECORATing by hour or day. 385-7810.

LAWNS CUT, ROSES PRUNED. Free estimates. 382-6009.

30 SITUATIONS WANTED FEMALE

BY EXPERIENCED HIGHLY competent, dependable, well trained nurse capable of taking complete charge of patient. Live-in part or full-time. For recommendation telephone former employer. 384-1268 or applicant 385-5557.

MOTHER! LIKE A DAY TO YOURself? I'll pick up your little ones any a.m. and return at p.m. Also day care with transportation. $1.75 a day. Keep my number, Thank you. 382-3252.

REFINED, ACTIVE AND CONscientious widow, free to travel as companion, assistant, or will sit with elders or children. Evenings or longer. Highest references. Reply Victoria Press, Box 120.

YOUNG WOMAN WISHES BABYsitting and light housekeeping for friendly porfessional couple in modern home. Discuss live in or out. Please ask for Susan. 384-5695.

MATURE FRENCH WOMAN AS companion, homemaker, stenographer, in genteel home. Victoria Press, Box 149.

2 RESPECTABLE GIRLS URGENTly require evening and weekend work. Please call 479-2878 or 384-0362 after 6 p.m.

YOUNG CHINESE WOMAN would like housekeeping job. Nice Oak Bay home. Live-in. Victoria Press, Box 132.

LOVING DAY CARE FOR YOUR children. Prefer over 2 years old. Supervised play. Snacks and lunch included, my home. 383-5941.

SPEEDY CLEANUP SERVICE Specialize in home and office cleaning. 20 years' experience floor man. 658-8329.

RELIABLE WOMAN FOR HOUSEcleaning mornings Monday to Friday. 389-6924.

EXPERIENCED COOK AND housekeeper desires position. 384-1187. Rm. 516.

HAIRDRESSER, 3 YEARS EXperience, wishes full time work. 384-9571.

REGISTERED NURSE, ENGLISH, requires nursing in private home. 386-3971.

WIDOW SEEKS PART-TIME COMpanion work. Evenings or weekends. 479-2565.

CHILD CARE MY HOME, NEAR park. 386-7250.

CHILD CARE MY HOME, COLwood area. 478-4525.

TYPING, MY HOME. 384-2694.

IRONING "SPECIAL RATES." Free pickup, delivery. 388-9877.

WILL BABYSIT 1 CHILD, MON.-Fri. 388-4795.

GOOD CHILD CARE, MY HOME, Esquimalt. 382-7990.

HOUSEWORK WANTED, ANY district, $1.50 an hr. 479-3309.

GET MORE CUSTOMERS BY PUTting Classified Ads on your sales staff now Phone 386-2121 for a helpful representative.

31 SITUATIONS WANTED MALE OR FEMALE

FULLY EXPERIENCED MANAger and manageress require position in Victoria or outlying district. Experienced in all phases of motel including diplomas. Victoria Press, Box 143.

32 TRADE SCHOOLS

IBM
360 COMPUTER
Spring Classes — Register Now
Trained Specialists in demand.
—Keypunch Operators
—Computer Operators
—Programmers
Replies to McKay Technical Institute, Victoria Press, Box 698

33 BANDS, MUSICIANS AND ORCHESTRAS

MUSIC TO WATCH GIRLS BY or you might prefer to dance. A new group of top union musicians THE VELVET BRASS
KEN GARLAND 388-9055

36 BUSINESS SERVICES AND DIRECTORY

Appliance Repairs

"WE SERVICE WHAT WE SELL." Appliances, TV, stereo, etc. Plus most other popular brands. Call Simpsons-Sears for guaranteed in shop or home service. Enquire about our maintenance agreements at Simpsons-Sears, a name you can trust. 694 Sumas St. Phone 386-1421.

Brick Layers

FIREPLACES, CHIMNEYS AND repairs etc 383-1391. O. Henson.

Bulldozers

EXCAVATING, BACKFILLING, loading and hauling, land clearing and all phases of subdivision road work. For free estimates phone O.K. Trucking, 386-3414.

Cabinet Making

ISLAND CRAFT WOODWORKERS Kitchen cabinets, church furniture, etc. 656-4432 or 656-5505.

ALL TYPES OF CABINETS BUILT at reasonable rates. 385-1263.

Carpenters

HIGHLAND WOODWORKERS LTD. Call Ken Jamieson for estimates on your kitchen cabinets, vanities, renovations, rumpus rooms, etc. No obligations, references. 479-1769.

BUILDING WITH A FLAIR, BY carpenters who care! Let us do your repairs, alterations and framing. Call Mo Filipovic, 386-2334.

MODERNIZE YOUR HOME NOW. Sundecks, stairs, aluminum windows, additions, alterations, renovations. 386-2803. D. Fowle.

GENERAL REPAIRS, ALTERAtions, additions. Fast, courteous service. Free estimates.
W. Earl Eby 385-0040

ENGLISH CABINET MAKER Kitchen cabinets, vanities, rumpus rooms. George Coulias. 479-1663.

FRAMING, FINISHING, REPAIRS, remodelling, cabinets, etc. L. W. Keeble, 382-9965.

QUALITY WORK AT REASONABLE rates. Additions, renovations, etc. Estimates, plans. Glover. 658-5328

GARAGES, RUMPUS ROOMS, ALterations, additions, kitchen cabinets. A. Johns, 479-1008.

CARPENTER SEMI-RETIRED. Reasonable rates. 382-4307.

REPAIRS OF ALL KINDS BY hour or contract. 385-6217.

CABINETS, GENERAL CARpentry, free estimates. 478-6980.

Carpet Cleaning

CANADIAN CARPET CLINIC
Professional Rug and Upholstery Cleaners
383-6113

Carpets and Linoleum

NEED ADVICE ON CARPETING? Shop the easy way and give the BAY'S IN-THE-HOME SERVICE a call and arrange for a fully trained advisor to bring you samples of carpets and linoleum. 385-1311, local 244.
THE BAY

STANDARD FURNITURE OFFERS the TOTAL PICTURE in FLOOR COVERINGS. Choose from the WIDEST SELECTION of Broadloom, Carpets, Vinyl and Tile! Expert layers, free estimates. Call Gary Cooper at 382-5111 to show samples in your home.

HOURIGANS CARPETS AND linos Ltd. Carpets, vinyls, linoleums, ceramic-plastic tiles, supplied and professionally installed. Free estimates. 715 Pandora. Ph. 386-2401.

CARPETS AND INSTALLATION specialists. Complete color planning service in the home. Del Interiors, 656-4014.

Cement

T. OLIVERIA, CEMENT WORK Cement floors, sidewalks, driveways, steps. Free estimates. Call business 382-0728 anytime; evenings 386-6827.

ANYTHING IN CONCRETE, SWIMming pools, pre-cast septic tanks etc. Rock blasting. W. & N. Trace. 479-3671 or 478-1261.

A. R. De GENDT — CEMENT contracting. Placing and finishing. Carpentry. Free estimates. 385-5584.

THE VICTORIA CEMENT MAN Ltd., Jeanpierre. 479-4987. If no reply phone 386-7022.

384-6306 FRANK POLITANO 383-3493
Cement, Sewers, Drains.

BIRKETT CEMENT AND DRAIN work. 479-2885

Ceramic Tiles

GUARANTEED CERAMIC MOSAIC tile installation at reasonable cost. Floors, bathrooms, walls, store fronts, etc. 386-2812 day or night.

Cleanup Service

FREE HAULING
Rubbish in exchange for anything saleable, or modest charge. Junk cars hauled. Dump truck "A frame" pickup. Free estimate anytime. Abel Trading. 375 Hillside. 388-6541 res. Jim Reid, 388-1742.

A BETTER CLEAN-UP DEAL
ALL TYPES OF CLEAN-UP WORK done from inside basements to outside yards, plus a complete line of demolition work. No job too small. For free estimate phone O.K. Trucking Co. Ltd., 386-3414.

RUBBISH HAULED, BASEMENTS cleaned. Have commercial vacuum cleaner. Fences built. Drains laid. 384-6718 anytime. Free estimates. J. C. Van Ness. 382-9380.

PROMPT SERVICE
SAVE time, money, and energy. For your spring clean-up Call Bill or Lorne. 382-1847 and 479-3476.

PRONTO CLEAN-UP SERVICE
Basements, yards, any rubbish hauled. Free estimates anytime. Phone now. 477-1680, 477-1404.

HAUL ANYTHING; BASEMENTS, yards, lawns, incinerators, windows cleaned. 385-3167.

LAWNS, ODD JOBS, CLEAN-UP. Reasonable. Work guaranteed. 384-6539.

SQUARE DEAL CLEAN-UP
388-1221 1126 Hillside.

ANY TYPE OF RUBBISH hauled. 479-4656.

QUICK CLEAN-UP SERVICE OF all types. 384-2908.

ANY TYPE OF HAULING. BASEment, yards, etc. 382-0201.

ALL TYPES OF CLEANUP WORK, big or small. 642-3221.

EFFICIENT CLEAN-UP. PROMPT service. Ken Poole. 382-9316.

Contractors

FARMER CONSTRUCTION LTD.
Repair Dept.
Alterations, concrete, carpentry and sewer work. Phone 388-5121.

Furniture - Boats - Cars - Musical Instruments - Bicycles - Motorcycles — "All Sell Fast for Cash" in the Classified

ABOUTTV

with Bruce Lowther

Sunday Highlights

★ C President Johnson's Vietnam speech is scheduled at 6:00 p.m. and may be shown by all U.S. networks and the CBC. No definite times have been reported.

C 11:30 a.m.—Children of the Exodus, a rerun of a film on the 1947 turnback of a shipload of children bound for Israel—5.

1:30 p.m.—Children's Films shows a good 1960 English effort, Hand in Hand, with John Gregson, Sybil Thorndike—7.

2:30—Winnipeggers: see the recent opening of the Manitoba centennial arts centre—2.

C 4:30 — Leonard Bernstein's annual young performers concert features twin pianists Martin and Steven Vann, 17, and cellist Lawrence Foster, 14—2, 6, 7, 12.

★ C 4:30 — Experiment in Television gives veteran actor Frank McHugh the starring role in a drama about a retired elderly couple—5.

5:30 — PBL: Glenn Gould and Mozart—9.

7:30—A special about foster children—9.

C 8:00 — Ed Sullivan: Wayne and Shuster, Myron Cohen, Lana Cantrell, even Frankie Laine —2, 6, 7, 12.

C 9:00 — ABC repeats its good new version of the Oscar movie Johnny Belinda, with Mia Farrow—4.

★ 9:00—W5 gets ready for the Liberal convention with a look at similar affairs in 1919, 1948, 1958—8.

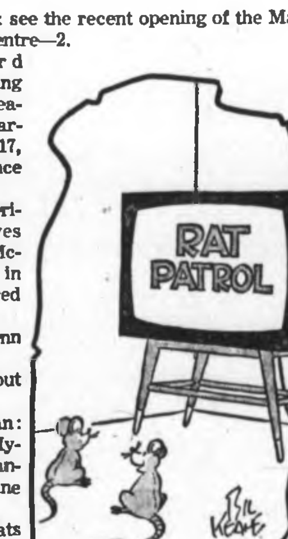

"The one who keeps appearing with all the bottles, tubes, boxes, and cans must be a pack rat."

★ C 9:00—Even a Smotherses rerun is worth a star. Add Diahann Carroll, Ricardo Montalban—7, 12.

★ 9:00—Pittsburgh conductor William Steinberg rehearses Mahler music, and just talks—9.

★ 10:00—The Way It Is also looks Liberally, including a "valedictory" from Lester Pearson—2, 6.

★ 10:00—Rowan and Martin are just the best thing around. And dig Flip Wilson, Barbara Feldon—8.

Sunday Sport

★ 10:00 a.m.—Nancy Greene's big event at the world ski meet in Rossland will be shown live—6, 8.

C 11:00—Pro basketball playoffs, New York at Philadelphia—4.

C 11:00—NHL hockey, Montreal at New York—7, 12.

C 2:00 p.m.—The Jacksonville golf open ends—4.

4:30—O.C. soccer, West Ham vs. Chelsea—8.

Sunday Movies

1:45 p.m.—Woman in a Dressing Gown (fair (1957 romance), Anthony Quayle, Sylvia Syms—12.

★ 2:00—Five (1951 Arch Oboler after-the-bomb)—5.

2:00—Incendiary Blonde (poor 1945 Texas Guinan fiction), Betty Hutton, Barry Fitzgerald—13.

3:05—The Heffernan Family (1956 adventure), Paul Douglas—7.

4:00—Dark Command (1940 Quantrell-rides-again), John Wayne, Walter Pidgeon, Roy Rodgers—11.

C 5:30—Sword of Sherwood Forest (1961 bilge), Richard Greene, Peter Cushing—6, 8.

5:30—City in Flames (1957 version of In Old Chicago), Anne Jeffreys. A poor second—7.

6:00—Make Mine Mink (good 1960 English comedy), Terry-Thomas—11.

C 6:00—Ride the High Country (fair 1962 western), Randolph Scott, Joel McCrea. Two old pros—12.

7:00—Ebb Tide (1938 South Seas sinker), Oscar Homolka, Ray Milland, Berry Fitzgerald—13.

10:00—Birth of the Blues (fair 1941 vintage musical), Bing Crosby, Mary Martin, Jack Teagarden—13.

11:30—Conspiracy of Hearts (only-fair 1960 nuns vs. Nazis), Lilli Palmer, Sylvia Syms—4.

★ C 11:30—The Prize (dandy 1963 adventure-comedy), Paul Newman, Elke Sommer, Edward G. Robinson—6.

★ 11:35—Wages of Fear (1953 nitro nailbiter), Yves Montand, Peter Van Eyck—2.

12:00—Lady from Shanghai (boring 1948 thriller), Orson Welles, Rita Hayworth, Everett Sloane—12.

12:40—Two Tickets to London (1943 wartime derring-do), Michele Morgan, Barry Fitzgerald—5.

Sunday Radio

9:00 a.m.—Sunday Morning Magazine has a late rundown on Liberal chances—CBU (690).

10:30—Chopin by Marek Jablonski—CBU-FM (105.7).

11:00—NHL hockey, Montreal at New York—CBU-FM. (97.7).

12:00 noon—Project 68 wonders, rightly, whatever happened to the good old pop song—CBU-FM.

3:30 p.m.—CBC Encore has a triple-header: harpsichordist Hugh McLean, Glenn Gould discussing solitude and the Quebec Opera Le Magicien by Jean Vallerand—CBU-FM.

4:30—NHL hockey, Toronto at Boston—CJVI (900) and CBU.

6:20—Opera Theatre airs Handel and Pergolesi—CBU-FM.

7:10—A report on the world ski meet at Rosland—CBU.

★ 7:30—Wagner's Das Rheingold, in highlight form. Kirsten Flagstad, George London span the generation gap —CFMS (98.5).

9:00—The Montreal orchestra, Beethoven's Pastorale—CBU.

11:00—Project 68, right up to date, starts a two-parter on The New Communists—CBU.

Monday Highlights

C 1:00 p.m.—ABC starts two new Monday-through-Friday game shows, Dream House now, Wedding Party at 1:30—4.

C 3:30—Fans of Ozzie and Harriet will be glad to know the Nelsons are Mike Douglas' co-hosts all week—5.

6:30—A Vancouver fashion show—8.

★ C 7:00—Exploration Northwest shows Wilf Gray's great B.C. film Breath of Spring, officially disliked—4.

C 8:00—Show of the Week: sounds of 1968 with Flip Wilson, Buffy Sainte-Marie, Irwin Corey, Tom Jones—2, 6.

★ C 8:00—Rowan and Martin (see 10:00 Sunday)—5.

8:00—A BBC special on the hopes and habits of Britain's cancer researchers—9.

8:30—KTNT starts reruns of Danny Thomas' old Make Room for Daddy, Monday through Friday—11.

C 9:30—A Carol Burnett rerun, with Jack Palance—2, 6.

C 10:00—Carol Burnett again, but with Sid Caesar—7.

C 10:30—Cliffs of Baccalieu, which was due two weeks ago, is about a spot in Newfoundland—2.

C 10:30—Canada 101 reviews key Liberal and Conservative conventions of the past quarter-century—8.

C 12:10—A new program called Pulse—6, 8.

Monday Radio

7:00 p.m.—Premiere of a 26-week series featuring the Vancouver Symphony Chamber players—CBU.

★ 8:05—Gala Performance honors April Fool's Day with Hoffnung, Facade and the Perfect Fool music—CFMS.

8:30—Cocteau's play Les Parents Terribles—CBUF-FM.

★—Recommended; C—color.

Program Schedules for Sunday

Programs subject to last-minute changes by stations concerned

CBUT Channel 2	KOMO-TV Channel 4	KING-TV Channel 5	CHEK-TV Channel 6	KIRO-TV Channel 7	Time	CHAN-TV Channel 8	KCTS Channel 9	KTNT-TV Channel 11	KVOS-TV Channel 12	KTVW Channel 13
	Farm Youth	This Is the Life		Lamp to My Feet	8:00				12 Special	
	Milton the Monster	Sound; Dean		Here and Now	8:30	Nobel Lectures			Bible Class	
	Linus Lionhearted	Workshop		Mormon Choir	9:00	Nobel Lectures			Anchor	
	Bugs Bunny	Bible, Freud	Know the Scene	Morning Worship	9:30	Nobel Lectures		News (9:45)	Underdog	
	Bullwinkle	Insight	Women's Skiing	Morning Worship	10:00	Women's Skiing		Talent Show	Cartoons	
	Discovery	Faith Frontiers	Women's Skiing	Face the Nation	10:30	Women's Skiing		Talent Show	Cartoons; Pratt	
	Pro Basketball	At Issue	Women's Skiing	NHL Hockey	11:00	Women's Skiing		Talent Show	NHL Hockey	
	Pro Basketball	Exodus Children	Women's Skiing	NHL Hockey	11:30	Women's Skiing		Talent Show	NHL Hockey	
French (12:15)	Pro Basketball	Learning	The Saint	NHL Hockey	12:00	The Saint		Rex Humbard	NHL Hockey	
French Programs	Pro Basketball	Thirty from Now	The Saint	NHL Hockey	12:30	The Saint		Rex Humbard	NHL Hockey	
French; Gardens	Directions	Meet the Press	TBA	NHL Hockey	1:00	TBA		Bible Class	NHL Hockey	
Country Calendar	Issues, Answers	Jobs Now	Country Calendar	Children's Films	1:30	TBA		Kathryn Kuhlman	Pratt; Movie	Cartoons
Moods of Man	Jacksonville Golf	Movie	Outdoorsman	Children's Films	2:00	Outdoorsman		Voice of Calvary	Movie	Movie
Manitoba Arts	Jacksonville Golf	Movie	Virginian	Children's Films	2:30	Virginian		Treasure	Movie	Movie
Canada Chronicle	Jacksonville Golf	Movie	Virginian	Movie	3:00	Virginian		Faces & Places	Movie	Movie
World of Golf	Jacksonville Golf	Face to Face	Virginian	Movie	3:30	Virginian		American West	Flying Fisherman	Movie
World of Golf	Amer. Sportsman	War This Week	Horst Koehler	21st Century	4:00	Horst Koehler		Movie	21st Century	Religion Programs
Leonard Bernstein	Amer. Sportsman	TV Experiment	Leonard Bernstein	Leonard Bernstein	4:30	OC Soccer		Movie	Leonard Bernstein	Insight
Leonard Bernstein	Bowling	TV Experiment	Leonard Bernstein	Leonard Bernstein	5:00	OC Soccer		Movie	Leonard Bernstein	A. A. Allen
Hymn Sing	Bowling	News	Movie	Movie	5:30	Movie	Public	Movie (ends)	Amateur Hour	Fisher Family
Disneyland	Challenge	College Bowl	Movie	Movie	6:00	Movie	Broadcast	Movie	Movie	The Rosary
Disneyland	News	Hi-Q	Movie	Family Affair	6:30	Movie	Laboratory	Movie	Movie	This Is Washington
Green Acres	Voyage	Wild Kingdom	Green Acres	Lassie	7:00	Monkees	PBL	Movie	Movie	Movie
Flashback	Voyage	Disneyland	Flashback	Gentle Ben	7:30	FBI	Foster Children	Movie	Movie	Movie
Ed Sullivan	FBI	Disneyland	Ed Sullivan	Ed Sullivan	8:00	FBI	World Press	Movie	Ed Sullivan	Movie
Ed Sullivan	FBI	Mothers-in-Law	Ed Sullivan	Ed Sullivan	8:30	Dream of Jeannie	World Press	Gideon	Ed Sullivan	Closer Look
Bonanza	Movie	Bonanza	Bonanza	Smothers Brothers	9:00	W5	Wm. Steinberg	Gideon	Smothers Brothers	Bachelor Father
Bonanza	Movie	Bonanza	Bonanza	Smothers Brothers	9:30	W5	Wm. Steinberg	Blue Horizons	Smothers Brothers	The Deputy
The Way It Is	Movie	High Chaparral	The Way It Is	Mission Imposs.	10:00	Rowan and Martin		Door to Life	Hogan's Heroes	Movie
The Way It Is	Movie	High Chaparral	The Way It Is	Mission Imposs.	10:30	Rowan and Martin		Ask Your Doctor	12 Special	Movie
News, Sports	News	News; Douglas	News	News; Pyne	11:00	News		Sight and Sound	Death Valley Days	Movie
Movie	Movie	Mike Douglas	Movie	Joe Pyne	11:30	Crossfire		Naked City	Blue Angels	
Movie	Movie	Mike Douglas	Movie	Joe Pyne	12:00	Living Word		Naked City	Movie	
Movie	Movie	News; Movie	Movie	Joe Pyne	12:30			News	Movie	

Program Schedules for Monday

Programs subject to last-minute changes by stations concerned

CBUT Channel 2	KOMO-TV Channel 4	KING-TV Channel 5	CHEK-TV Channel 6	KIRO-TV Channel 7	Time	CHAN-TV Channel 8	KCTS Channel 9	KTNT-TV Channel 11	KVOS-TV Channel 12	KTVW Channel 13
	Len Sampson	Telescope	Pete's Place	J. P. Patches	8:00	Pete's Place	Chem. Engineering		Captain Kangaroo	Stock Markets
	Sampson; Movie	Telescope	Romper Room	Captain Kangaroo	8:30	Romper Room	Chem. Engineering		Captain Kangaroo	Stock Markets
	Movie	Snap Judgment	Big Spenders	News	9:00	Big Spenders	Science; Spanish		Candid Camera	Stock Markets
	Movie	Concentration	Ed Allen	Password	9:30	Ed Allen	Science; Spanish		Beverly Hillbillies	Stock Markets
Youth Program	Movie	Personality	Youth Program	Andy Griffith	10:00	Jean Cannem			To Tell Truth	Stock Markets
Giant; Helene	This Morning	Hollywood Squares	Giant; Helene	Dick Van Dyke	10:30	Jean Cannem	Science; Singing	Farm; News	Dick Van Dyke	Stock Markets
Mr. Dressup	This Morning	Jeopardy	Pipeline	Love of Life	11:00	Pipeline	Science; Language	Romper Room	Love of Life	Stock Markets
Pick of Week	This Morning	Eye Guess	Pipeline	Search; Light	11:30	Pipeline	Lang.; Medicine	Romper Room	Merv Griffin	Stock Markets
Luncheon Date	Bewitched	News	Noon Show	Secret Storm	12:00	News; Trading	Medicine; Bears	Movie	Merv Griffin	Stock Markets
Search; Light	Treasure Isle	Wunda Wunda	Noon; Movie	As World Turns	12:30	Coffee; Movie	Bears; About You	Movie	Merv Griffin	Stock Markets
Coronation Street	Dream House	The Doctors	Movie	Many Splendored	1:00	Movie	Science; Spanish	Movie	Many Splendored	Stocks; News
As World Turns	Wedding Party	Another World	Movie	Houseparty	1:30	Movie	Spanish; Singing	Movie	Houseparty	Spotlight
Many Splendored	Newlywed Game	You Don't Say	Movie	To Tell Truth	2:00	Movie	Lang'ge; W Smith	Girl Talk	Mike Douglas	Movie
Girl Talk	Baby Game	Match Game	People in Conflict	Edge of Night	2:30	People in Conflict	Words; Science	Divorce Court	Mike Douglas	Movie
Take 30	General Hospital	Make a Deal	Take 30	Pat Boone	3:00	Magistrate Court	Driver Education	Highway Patrol	Secret Storm	Movie
Edge of Night	Dark Shadows	Mike Douglas	Edge of Night	Pat Boone	3:30	It's Your Move	History (3:45)	Flash and Buck	Password	Penny and Pals
Bonnie Prudden	Dating Game	Mike Douglas	Bonnie Prudden	J. P. Patches	4:00	Dennis the Menace	U.S. History	Cartoons	Cartoons	Movie
Forest Rangers	Mr. Ed	Mike Douglas	Forest Rangers	J. P. Patches	4:30	Flintstones	Spanish	Patty Duke	Cartoons	Movie
Rocket Robin Hood	F Troop	Twilight Zone	Gunsmoke	News	5:00	Gunsmoke	Buttons & Buddies	Dennis the Menace	Cartoons	Movie
Let's Go	News	News	Gunsmoke	News	5:30	Gunsmoke	What's New	Flintstones	Movie	Bachelor Father
Cuisine	News	News	News	Movie	6:00	News	Sound Photos	Gilligan's Island	Movie	The Deputy
News	News	News	Lassie	Movie	6:30	Fashion Show	Sound Photos	Rawhide	News	M-Squad
Seven Show	Exploration NW	Truth or Conseq.	Windfall	Movie	7:00	Second Century	Business R ndtable	Rawhide	Movie	Cain's Hundred
Don Messer	Cowboy in Africa	Monkees	Don Messer	Gunsmoke	7:30	Lucille Ball	Car Mechanics	I Love Lucy	Gunsmoke	Cain's Hundred
Show of the Week	Cowboy in Africa	Rowan and Martin	Show of the Week	Gunsmoke	8:00	Bewitched	NET Journal	Hazel	Gunsmoke	Car Racing
Show of the Week	Rat Patrol	Rowan and Martin	Show of the Week	Lucille Ball	8:30	Family Affair	NET Journal	Danny Thomas	Password	Car Racing
FP Challenge	Felony Squad	Danny Thomas	FP Challenge	Andy Griffith	9:00	Country Music	Doors to Science	Merv Griffin	Perry Mason	Wrestling
Carol Burnett	Peyton Place	Danny Thomas	Carol Burnett	No Time For Sgts.	9:30	I Spy	Soviet Literature	Merv Griffin	Perry Mason	Wrestling
Carol Burnett	Big Valley	I Spy	Carol Burnett	Carol Burnett	10:00	I Spy	Pharmacy	Merv Griffin	Naked City	News
Baccalieu Cliffs	Big Valley	I Spy	N.Y.P.D.	Carol Burnett	10:30	Canada 101		News	Naked City	Spotlight
News	News	News	News	News	11:00	News		Alfred Hitchcock	Movie	Movie
Sports; Movie	Joey Bishop	Johnny Carson	News; Perry	Perry Mason	11:30	News; Perry		Bat Masterson	Movie	Movie
Movie	Joey Bishop	Johnny Carson	Perry; Pulse	Perry Mason	12:00	Perry; Pulse		News	Movie	Movie
Movie	Joey Bishop	Johnny Carson	Pulse		12:30	Pulse			Movie	Movie

Monday Movies

8:45 a.m.—Big Shot (poor 1944 Bogart)—4.

12:00 noon—The Truth About Women (dullish 1958 comedy), Julie Harris, Laurence Harvey, Eva Gabor—11.

C 12:45—Pharaoh's Woman (1964 Italian muck), Linda Cristal, John Drew Barrymore—6, 8.

2:00 p.m.—Dishonored (1931 First World War spies, wow), Marlene Dietrich, Victor McLaglan—13.

4:00—Junior Miss (1945 error), Peggy Ann Garner—13.

5:30—Ramar and the Burning Barrier (1964 worse)—12.

6:00—Abbott and Costello Meet the Keystone Cops (1955). Five stinkers in a row—7.

11:00—Duel in the Forest (1959 West German adventure), Curt Jurgens, Maria Schell—12.

11:00—Monkey Business (so-so 1952 comedy), Cary Grant, Ginger Rogers, Marilyn Monroe—13.

11:45—Blood Alley (laughable 1955 John Wayne), I mean Anita Ekberg as a coolie is ridiculous—2.

1:05 a.m.—Combat Squad (1953 war is hell), John Ireland—5.

1:30—Incendiary Blonde (see 2:00 p.m. Sunday)—13.

36 BUSINESS SERVICES AND DIRECTORY

Contractors

W. CAMPBELL LTD. General Contractors Building Consultants Commercial and Residential, alterations, repairs, cabinet work, concrete, sewer, drain work. 479-3904.

TREND CONSTRUCTION For the lowest prices on your repairs, renovations, cabinets, carports, additions, etc. Free estimates. 478-3157 or 478-1298 eves.

ROCK BLASTING, DIGGERS, dump trucks, water mains, sewers, driveways, gravel, top soil, blasted rock. Free estimates. A. J. BARR LTD. 479-1642 479-1642

LANGFORD DRYWALL New houses, recreation rooms and renovations. Boarded and taped, textured ceilings. Free estimates. Call 383-1213 or 478-4498.

REGISTERED PLUMBER REquires contracts. Sidney, Central Saanich, Langford. 40 years experience. Phone after 6. 479-6958.

INSULATED STUCCO, ROOFING additions and carports, complete service. Maple Leaf Suppliers and Contractors Ltd., 384-2723, 384-0157.

PHONE US — 385-6145 AFTER 5 p.m. for free estimates. Alterations, repairs and concrete work.

KASAPI CONSTRUCTION — N.H.A. and conventional homes, also commercial buildings. 388-6191.

HOUSE FRAMING, ALTERATIONS, repairs. Ph. 385-4875, 388-2529.

PLANNING TO BUILD OR BUY A home? Ulysses Construction. 477-3402

G. H. WHEATON LTD. Repairs, Alterations. 382-2158.

Delivery and Transfer

WATERMAN TRANSFER General delivery and light trucking. Furniture appliances. 386-9313.

CALL ADMIRALS DELIVERY 382-5730 for baggage, parcels and light moving. Reasonable rates.

WANT SOMETHING MOVED? CALL Dick McKinney (the price is fair). 385-8990.

Draperies

CAN'T BRING YOUR HOUSE WITH YOU TO SHOP? There's no need, just ring the BAY and a fully trained advisor will make arrangements to call with samples. See the effect of the material under your own lighting and with your other furnishings. Great way to shop for Drapery, Upholstery or slip covers. 385-1311, Local 244. THE BAY

SLIP-COVERS, DRAPERIES, RE-upholstering. Excellent selection of fabrics. 656-4014. 656-4160 evenings.

FASHION DRAPERIES. LOW overhead, fine selection bedspreads 479-7060. Free estimates.

DRAPERIES MADE, RE-LINED. Bedspreads, eiderdowns. 382-6930.

Dressmaking

THANK YOU VICTORIA! FOR your gracious patronage which makes it necessary to move to larger quarters on April 1. ILSE OF VICTORIA DRESSMAKER-DESIGNER 580 BROUGHTON, 386-8012 Lunch hour or after five appointments for business or professional women. Please come in and discuss the exciting new "ensemble look" with matching hats for Easter, your bridal requirements or any restyling problems. Mrs. Ilse Hamilton. "Trained in Vienna"

DRESSMAKING AND ALTERATIONS. 2723 Prior St. 479-2917.

ALTERATIONS AND DRESSMAKING. Pick up and deliver. 383-8219.

36 BUSINESS SERVICES AND DIRECTORY

Dressmaking

DRESSMAKING, LADIES' SUITS, dresses and gowns, remodelling and alterations. Only by appointment. Sorensen Dress Designer, 405-1405 Douglas. 386-0412.

FASHION CRAFT SHOP, 28 W. Burnside 385-1542. Dressmaking, tailoring, alterations, fur remodelling.

DRESSMAKING AND ALTERATIONS. 479-4391.

Dry Cleaning

BE WISE—MARTINIZE A Martinized garment is cleaner, brighter and stays pressed longer.

ONE-HOUR MARTINIZING Colwood Plaza — 478-3014 Esquimalt Plaza — 386-8641 Saanich Rd. — 388-9821

Electrical Contractors

HARKNETT'S COMPLETE WIRING SERVICE HYDRO FINANCING FREE ESTIMATES MAJOR APPLIANCE SALES SERVICE AND HOOKUP

HARKNETT FUEL LTD. 384-9381 — Evenings 479-2640 2333 Government St.

RESIDENTIAL REWIRING Electric heating, appliances installed. No down payment. Hydro financing. BUCKLE ELECTRIC 479-3941 385-8062

OLDER HOMES REWIRED. NO down payment. We finance through B.C. Hydro Plan. EDDY'S ELECTRIC. 385-7686

McCOY ELECTRIC Rewire expert. Hydro financed. New and older homes. 479-3931

Flooring and Sanding

SANDING AND FINISHING. MODern dustless machines. 20 yrs. experience. Work guaranteed. 382-0473.

Gardening

SPRING CLEANING, PRUNING, spraying, garden maintaining, all kinds of rock work. 478-1868 or 478-1996.

QUALIFIED GARDENER — ANYthing in gardening. Power raking, renovating, redesign, etc. 383-6437.

POWER RAKING, AERATING, top dressing. 383-3218 or 385-1134.

LANDSCAPING, NEW LAWNS, maintenance, clean-up. 656-2618.

EXPERIENCED LADY GARdener. Own transportation. 385-8162.

Gutter Cleaning and Repairs

GUTTERS CLEANED, CORNERS tarred. 383-7291, 479-5884.

Hairdressers

SPECIAL REDUCED PRICES ON perms. New Ray Beauty Salon. 920 Pandora. 384-3644.

PROFESSIONAL HAIRDRESSING service for shut-ins. 384-6002.

Jewellers

BIRKS Jewellery and silverware skilfully repaired or made over by Birks' craftsmen. Silverware repaired and replated. All watch repairing guaranteed for one year. Pearls and beads restrung. Diamonds and precious stone jewellery sold on consignment. Estimates gladly given without obligation. 706 YATES STREET 384-4241

Landscaping

FOR ALL YOU LANDSCAPING, stone masonry, concrete finishing, rock walls, stone facing on fireplaces and garden rockeries. 477-5540 for free estimates. Portuguese Landscaper.

36 BUSINESS SERVICES AND DIRECTORY

Landscaping

BARKER LANDSCAPING Rock work, Patios, etc. Lawn specialists. Terms. 382-6323.

LAYRITZ NURSERY. ESTABlished 1888. Free planning and estimate. 479-3434.

ROCKWORK AND LAWNS EMIL 382-3714

Lawn Service

POWER RAKING, AERATING, fertilizing. Reasonable rates. Free estimates. Bruno, 383-3668.

POWER RAKING, SEEDING, renovating, weed control, etc. Guaranteed good results. 383-6437.

POWER RAKING. RECONDITIONing. Garden clean-up, etc. 382-0201.

Masonry

BRICK, BLOCK AND CEMENT work done. Fireplaces built or repaired. 388-5006.

FIREPLACES, CHIMNEYS, REpair work. 478-1557.

Painters and Decorators

ISLAND DECORATORS Painters Paperhangers Spray Painters Plaster Repairs Convenient Time Payments 383-9059 Eves. 382-1479

CLARK & PATTISON PAINTING CONTRACTORS LTD. Brush or spray. Paperhangers. Texture and vinyl work. Will do all or part of any job. Paint store. BAPCO, GENERAL and BENJAMIN MOORE Paints and rentals of all painters' equipment. Terms if desired. Phone 384-0443. 760 Princess Avenue.

TED HILL-TOUT, DECORATOR Complete painting and decorating service — interior and exterior. Free Estimates — Terms Available 1920 Oak Bay Avenue 384-6532

E. PETERSON Paperhanging, interior and exterior painting, our specialty. First-class workmanship. 30 years' experience. For free estimates call 384-6812.

TOMMY HARKER OR AL 383-8773 — 479-3236 Painting, Paperhanging, Carpentry, Tiles, Repairs. Discount Rates. Call now.

WEBB & SON 384-6827. Paperhanging, painting. Quick, clean, reliable. First-class workmanship. 30 years experience. Victoria. Terms if desired.

CARL ANDRIESSEN EXPERIENCED PROFESSIONAL PAINTER AND PAPERHANGER Low prices 1909 Duchess. 386-9622

STAN HAYWARD Complete painting and decorating. Brush or spray. Free estimates. Phone day or night. 385-6813.

PAINTING AND DECORATING — Reasonable rates. Satisfaction guaranteed. Terms. 382-7885. 479-2473.

JACK CULLINGFORD PAINTING AND PAPER HANGING 383-9126 Eves. 383-0680

PAINTING AND DECORATING interior, exterior. Top workmanship, low rates. Blandford at 478-4961.

EXTERIOR, INTERIOR, WITH special low rates. Call Douglas, 388-5761. Free estimates.

SCANDINAVIAN PAINTER AND decorator. 382-0713.

Plasterers

H AND H PLASTERING, LATHing, stucco, patching, new and old, drywall. 478-1451. Credit can be arranged.

STUCCOING, PLASTERING. Alterations. Reasonable. 479-4779.

Plumbing and Heating

PITT & HOLT LTD. J. WELHAM, Prop. Sheet Metal Work, Plumbing, Heating Installations, Oil Burners. 602 Esquimalt Road 383-7413

PHIL BALLAM PLUMBING SERvice, Repairs, remodelling, repiping, etc. Free estimates, work guaranteed. 1920 Oak Bay Ave. 385-8751.

FREE ESTIMATES QUALIFIED workmanship guaranteed for all your plumbing and heating repairs and renovations. JIM BRONSON. phone 386-2053

BEATING PROBLEMS? Have your heating analysed properly. 24-hour service 383-9911.

S. H. BROWN, 382-2747 Repairs, remodelling, new work.

Roofing, Insulation and Siding

PARKER JOHNSTON LTD 1314 Broad Street 382-9181 ROOFING, INSULATION at its very BEST Over 50 years' combined experience to stand the TEST

SKYLINE ROOFING AND SIDING Free estimates. 24-hour service C. LEONARD 382-8807

Septic Tanks

AL PISTELL — SEPTIC TANK cleaners. 383-7345.

36 BUSINESS SERVICES AND DIRECTORY

Tailors

COMPLETE MEN'S ALTERATIONS and remodelling to update men's apparel. Pants tapered, coats shortened, etc. Good selection top-quality imported materials. Harold's Custom Tailors, 702 Johnson St., just up from Douglas. 384-4231.

WATSON'S MEN'S WEAR 1435 Douglas 383-7025 Alterations and modernizing of men's suits, slacks tapered by qualified custom tailor on premises.

BRITISH CUSTOM TAILORS. WE alter, remodel and restyle. 1311 Blanshard 383-2632

Tree Service

SCIENTIFIC PRUNING, SPRAYing, removal, large shade and fruit trees. Power stump chipper. Insured. Chas. A. Cowie, Tree Surgeons Ltd., 382-1676; Eves. 383-1668.

ANYTHING IN TREES, STUMPS, hedgework or dangerous trees. Call MT. VIEW TREE SERVICE 479-3873 Insured 382-2256

Wall Washing

HAYWARD'S WALL WASHING Service. 382-0783.

Window Cleaners

COMPLETE WINDOW CLEANING service, residential or commercial. 642-3221.

37 PROFESSIONAL SERVICES

PERSONAL INCOME TAX RETURNS, $3.00. 388-7180. Call at 516 Rithet St., anytime.

38 TRAVEL

MAKE YOUR ADVANCE Reservation for "Europe" Now! London $421; Glasgow $396 Shannon $394; Paris $442. 384-4813 BAINS INTERNATIONAL TRAVEL

39 PERSONALS

LONELY GENTLEMAN, IN 50s. Seeking a lonely lady, 20-45, for companionship and comfort. Must have sense of humor and a broad-minded outlook on life. Phone numbers and descriptive letters will receive immediate answer. Victoria Press, Box 134.

GERMANY: MARRIAGE-FRIENDship! Wanted 400 men of any age. Many ladies and girls wish to enter into friendship and matrimony with gentlemen from Canada. For information write: Mrs. H. Joern, P.O. Box 926, Cologne 1, Germany.

ANXIOUS TO MEET SINCERE lady, 35-45, for companionship who is fond of children and homemaking, Victoria Press, Box 151.

ALCOHOLICS ANONYMOUS Contact 383-0415 or P.O. Box 1, 1005 View St., Victoria, B.C.

HUMANIST FELLOWSHIP For information 477-1802

40 BUSINESS PERSONALS

BEAUTIFUL INDOOR POOL, available to public, restricted basis; Sauna bath. Victoria's only Espresso Coffee Bar, facing pool. Reservations and enquiries, 386-2812.

GOVERNMENT LICENSED AND bonded investigators leaving for Ontario, April, will undertake any commissions. National Investigation Agency Ltd., 388-4468.

BODY MASSAGES IN YOUR OWN home with compact hand-held massager. For demonstration phone 477-4628.

— $5 — Introductory Flying Lesson Victoria Flying Club 656-2833

UNWANTED HAIR REMOVED forever. Proven results. 383-5512.

42 EDUCATION

TUTORING Bring your school problems to us. We have helped others save a whole school year by: Offering the best in tutoring from Grade 1 to University levels; giving individual instruction; extending friendly and understanding attention to students' particular needs. May we help you? UNIVERSAL TUTORING COLLEGE 2020 Douglas Phone 385-9603 any time

TUTORING PROFESSIONAL help by experienced teacher. French, Math, new and old method. 382-7866.

BLUE JAY NURSERY SCHOOL spring classes now available. 383-0331 a.m., 383-8394 p.m.

43 DANCING

EILEEN'S SCHOOL OF DANCING and baton twirling. 711 View St. Res. phone 383-8247.

60 FUEL

Coal

CLEAN ALBERTA COALS For Stoves and Furnaces

Coal and Coke for Aga Stoves Prestologs — Heating Oils

ROSE FUEL CO. LTD. 739 Pandora 388-6645

60 FUEL

Coal

PRES-TO-LOGS DUMPED 240, $21; 120, $10.90; Lump Coal, $26.70 ton; kindling, 8 sacks, $4.70. Williams Coal, 382-9395.

DIPLOMAT LUMP, $22.20; EGG, $21.20; nut, $19.90. Richard Hall and Sons, since 1882. 746 Fort, 384-1481.

Oil

STOVE AND FURNACE OIL, metered delivery. Ideal Fuel Co. Ltd. 382-4622. 382-2832.

Wood and Sawdust

SPECIAL DRY INSIDE FIR Hand loaded, very clean, 12-inch lengths for furnace, fireplace, kitchen range. FIR PLANER ENDS Kiln dry, 2x4, 2x8, 2x10. Stove lengths. Immediate delivery.

SOOKE FUEL CO. 382-2211 383-8925

SPECIAL OFFER Dryland Fir Millwood Never been in water 2½ cords $13.95 5 cords $26.95 Best Fuel Co. 384-5524

SHAVINGS — SHAVINGS 3 units, $7.95. Quantity of hog fuel available. Dry Planer Ends 1½ Cords, $10.50. Ideal Fuel Co. Ltd. 382-2832

DHILLON FUEL — 383-3811 Cordwood, 2½ cords $20 Dryland mill wood, 2½ cords $16 Kiln dry planer ends, 2½ cords $16 Millrun millwood, 2½ cords $12 Blower fir sawdust for furnace.

ALDER, ANY LENGTH. ROLLY'S. 478-3549.

61 BUILDING SUPPLIES

CUBBON LUMBER & BUILDING SUPPLIES 1720 Cook St. 815 Alpha St. 384-8181

2-Speed RANGE HOODS ..... Spec. $24.75

7¼" POWER SAWS ..... Spec. $31.50

CEDAR "Cape Cod" CHAIRS ..... Spec. $ 3.15

LUMBER SHORTS

		6 ft.	8 ft.
1x1	12 per bdle	$1.20	$1.75
1x2	12 per bdle	$1.20	$1.84
1x3	6 per bdle	.90	$1.20
1x4	6 per bdle	$1.14	$1.76
1x6	4 per bdle	$1.08	$1.68
1x8	4 per bdle	$1.44	$2.24
1x10	4 per bdle	$1.80	$2.80
1x12	4 per bdle	$2.16	$3.36
2x2	6 per bdle	$1.20	
2x3	each	.27	
2x4	each	.38	
2x6	each	.51	
2x8	each	.76	
2x10	each	.95	
2x12	each	$1.14	

CORRUGATED PLASTIC GREEN — YELLOW — WHITE

6'	Reg. $2.10	Sale	$1.45
8'	Reg. $2.35	Sale	$1.95
10'	Reg. $3.60	Sale	$2.45
12'	Reg. $4.20	Sale	$3.29

BERRY STEEL GARAGE DOORS

7.6x6.6	Reg. $ 79.95	Sale $59.95
8.0x6.2	Reg. $ 75.00	Sale $64.95
8.0x6.6	Reg. $ 75.00	Sale $64.95
8.0x6.8	Reg. $ 75.00	Sale $64.95
8.0x7.0	Reg. $ 75.00	Sale $58.95
9.0x6.6	Reg. $ 79.00	Sale $69.95
9.0x7.0	Reg. $ 79.00	Sale $69.95
10.0x7.0	Reg. $107.00	Sale $89.95

(Installation approx. $10.00)

CUBBON LUMBER & BUILDING SUPPLIES Open 6 Days a Week to 5:30 p.m.

COLUMBIA READY MIX LTD. 2949 Phipps Rd. Deliveries Ready Mix Concrete Monday thru Saturday. Plant 478-1701 Res. 478-2737

GUARANTEED BETTER PRICE on all your building supplies, lumber, hardware, specialty items, etc., or will supply material and labor. 386-9930.

SAND AND GRAVEL AND USED red brick. O.K. Trucking Co. Ltd., 386-3414.

61 BUILDING SUPPLIES

STEWART & HUDSON LTD. FOR ALL YOUR BUILDING AND PLUMBING SUPPLIES

PLASTIC PANELS SALE

For carports, patio, wind breaks. 2 qualities, standard and heavy duty, 7 ounces hexagon pattern. White, yellow and green.

	Standard	7-oz.
26x 72	$1.49	
26x 96	$1.83	$3.39
26x120	[illegible]	$4.19
26x144	$2.98	$4.99

LUMBER SPECIALS

	6 Ft.	8 Ft.
1x2—12-pce bdle	$1.20	$1.84
1x3—6-pce bdle	.90	$1.20
1x4—6-pce. bdle	$1.14	$1.76
1x6—each	.27	[illegible]
1x8—each	.36	[illegible]
1x10—each	.45	[illegible]
1x12—each	.54	[illegible]
2x2—each	.20	.32
2x3—each	.27	—
2x4—each	.38	—
2x6—each	.57	—
2x8—each	.76	—
2x10—each	.95	—
2x12—each	$1.14	—
2x4 Economy—each	—	.29
	7 Ft.	
2x3—each	.48	
2x4—each	.56	

GARDEN STAKES

Smooth broom handles. Excellent value—
38" long—75-pce bdle $1.59
42" long—75-pce bdle ..... $1.[illegible]
48" long—75-pce bdle $2.19

HARDBOARD SPECIALS

4'x8'—⅛ Standard ..... $1.[illegible]
4'x8'—⅛ Tempered ..... $1.[illegible]
4'x8'—¼ Standard ..... $1.7[illegible]
4'x4'—¼ Ceiling tile ..... [illegible]

Hours 7:30 - 5:30 Saturday included 400 Block East Gorge Phone 386-3211

STEWART & HUDSON LTD.

S. J. PEDEN LTD.

CORRUGATED PLASTIC PATIO PANELS Green, yellow, white
8 ft. $1.89
12 ft. $2.99

4x8 FIR PLYWOOD
¼ sanded ..... [illegible]
[illegible] sanded $7.25
⅝ sanded $6.50
⅝ unsanded ..... [illegible]

4x6x¼ sanded $4.00
4x8x¾ sanded ..... [illegible]

4x8x¼ Prefinished Knotty Spruce Only $4.50 Sheet

2½" Fibreglass Insulation
100 sq. ft. roll $5.98
4x8x⅜ Gyproc wallboard $2.49
4x8x⅛ Hardboard $1.40
4x8x¼ Hardboard $1.90
Ceiling tile, white, 12x12 and 16x16, 64 sq. ft. ctn. $8.40
8 to 5 Mon. through Friday 8:30 to 5 Saturday

S. J. PEDEN LTD. 2855 Quesnel St. 386-3464 BEHIND THE NEW EMPRESS MOTORS PREMISES

WHY PAY MORE?

Corrugated plastic patio panels—yellow, white, green—26"x8', $1.59 Stepping stones — 16"x16", 70c; 18"x18", 88c; 12"x18", 49c; 12"x24", 80c.

WATERPROOF FIR PLYWOOD

sanded	2'x8'	unsanded	
¼"	$1.85	5/16"	$1.40
⅜"	$2.30	⅜"	$1.70
½"	$3.10	½"	$2.30
⅝"	$3.60	⅝"	$2.80
¾"	$4.00	¾"	$3.40

12"x8'x¼" sanded ..... .85
12"x10'x¼" sanded ..... .95
24"x48"x¼" unsanded $1.05
4'x8'x⅛" hardboard $1.40
4'x8'x¼" hardboard $1.90
2"x4"x8' studs, from ..... .29
Greenhouses, coldframes, concrete incinerators, fencing vacation cabins

—get them at LANGFORD BUILDING SUPPLY Open Seven Days a Week 940 Goldstream Ave. 478-1724

61 BUILDING SUPPLIES

GARDEN SPRING SPECIALS

GARDEN LIME $1.25 bag; STAKES 60c Bundle. STEP STONES from 35c each. EARTHMIX $1.75 bag; TOPPING and CONCRETE MIX $1.39 bag. ALBITOL CONCRETE BONDING AGENT. PERMANENT CEMENT fast acting for leaky basements.

ISLAND BUILDING SUPPLY COMPANY LTD. 575 Gorge Road East 382-5178 Open Saturdays till noon.

LUMBER-PLYWOOD BEFORE YOU BUY CHECK OUR PRICES Everything for the home builder. Doors — Hardware — Mouldings Insulation — Roofing Prefab cottages

Free estimating service available at no cost or obligation. FOR QUALITY, SERVICE and guaranteed satisfaction, phone, write or bring your building requirements to HOME BUILDING SUPPLIES 3220 Esquimalt Road 382-2211 Immediate delivery service to all Vancouver Island and Gulf Islands

SAANICH LUMBER YARDS
12'x20' CARPORT (attached) $125
12'x20' GARAGE (plus roofing) $160
CABINS
LAWN FENCE 50' $16
PICKET FENCE, 50' $20.50
3041 Douglas St. 385-2486 Near the Mayfair Shopping Centre

62 FURNITURE

DINING ROOM FURNITURE REDUCED TO CLEAR

ONE 42" Hutch Top with 2 Sliding Glass Doors. Cinnamon Finish. $40

ONE 48" China Buffet with glass sliding doors, dark walnut finish, solid wood. $75

ONE China Cabinet Set. 54" buffet and 48" deck. Walnut finish. Sliding doors throughout and silver drawer tray. Complete. $248

ONE Colonial Welch base and china deck. Solid rock maple, Salem finish. Complete Unit $125

ONE 54" China Buffet with 2 sliding doors and 3 drawers completely finished in "Glenwood Walnut". $95

ONE French Provincial china buffet. Fruitwood finish. 2-doors and 3-drawers. $175

ONE Complete French Provincial dining room suite "By Basset" includes 40"x60" table, extends to 98", 5 side chairs, 1 arm chair, breakfast china cabinet and matching extra buffet. $775

ONE Duncan Phyfe corner china cabinet, De luxe Model. $130

The TRADERS 892 Douglas—388-6204

VICTORIA'S LARGEST FURNITURE VALUE CENTRE We will never be undersold

HOME FURNITURE TRADE-INS
5-pc. kitchen suite (chrome) $35
Box spring and mattress, excellent shape $37.50
Buffet in walnut $29.50
Hostess chair, green $7.50
Upholstered rocking chair, green $29.50
5-pc. kitchen suite $48.50
Refrigerator, in good running order $75
Buffet with glass doors $35
Two sofa chairs, excellent condition $50
Youth bed. Regular $45 ..... $27.50
HOME FURNITURE 825 Fort Street 382-5138

LUNDS AUCTIONS Tuesday and Saturday ALL HOUSEHOLD FURNISHINGS, TOOLS, CARS, BOATS, ETC. PHONE FOR FREE APPRAISAL 926 FORT ST. [illegible]

KILSHAW'S AUCTIONEERS Buy — Sell CASH Guaranteed Appraisals 1115 Fort 384-6441

FURNITURE NEED REFINISHing? Let the Bay's experts give them that brand new look or [illegible] differently finished pieces. Make an appointment for a free appraisal. Call the Bay 385-1311, Local 238. Another fine Bay service. We also refinish refrigerators.

3-ROOM GROUP SPECIAL Save $160 on 4 styles of chesterfields, in our $400, $500, and $600 3-room groups. CONTINENTAL HOME SUPPLY 851 Johnson 386-2458

CONTINENTAL HOME SUPPLY 851 Johnson 386-2458 3-room groups, de luxe, $399. Save $150. Dishes, pillows, bedspreads as a bonus. No down payment. Payments to start at date of delivery. Pre-storage if necessary. Just $24 per month.

COUNTRY AND CITY AUCTION FURNITURE BOUGHT AND SOLD SALES SAT. 1 P.M. 781 Goldstream Ave. 478-1791

CLEANING Two-piece chesterfield cleaned, demothed, in your own home from $12. We also clean carpets. For free estimates, call Ambassador Home Service. 382-5532.

FRENCH PROVINCIAL BEDROOM suite in fruitwood. Sculptured bed, triple dresser, 5-drawers chest on chest. Save $300: Selling $499. CONTINENTAL HOME SUPPLY 851 Johnson 386-2458

9-PIECE WALNUT DINING SUITE, included extension table, 6 upholstered chairs, 62" buffet and china cabinet. Excellent condition. $295. 382-6573.

SIDNEY FURNITURE CO. 2nd St., Sidney, B.C. Day: 656-2611 Eve: 656-1737 New colonial chesterfield suite, reg. $595. Sale $450, terms available.

PERSONALIZED RE-UPHOLSTERing service in the home. Phone 382-5111 and ask for J. Worden or G. Hodgson. Standard Furniture Co. 737 Yates.

FURNITURE REFINISHING, REpairing is our business "not" a side line. Refrigerators to your color. Specialty Finishers, 382-4612.

ARBORITE BRONZE TONE dinette, 4 chairs, table, buffet, glass sliding doors, as new. 382-4756.

LOVELY HADDON HALL PHONE set, mirror and table with drawer, medium brown walnut. 382-8561, 5-7.

FOR SALE — GREEN CHESTERfield and chair, Hide-A-Bed, recliner chair. In good condition. 385-6930.

RE-UPHOLSTERING. FREE ESTImates in the home. 20 years' experience. 656-4014. 656-4160 eves.

BEDROOM FURNITURE. 39" Hollywood bed, chest of drawers, desk with chair, $78 lot. 478-3365.

NEWLY REFINISHED WHITE and gold bedroom suite, $275. 477-6833.

WALNUT VANITY DRESSER AND bench, bed ends and rails, $25. 479-1865

HIDE-A-BED, SIMMONS WITH Beautyrest mattress. As new, $145. 388-6590.

SINGLE HOLLYWOOD BED, BOX spring and mattress, very good condition, $25. 479-3071.

2-PIECE GOLD FLUTED SPRING filled back chesterfield, $150. Excellent condition. 385-7243.

CHINA CABINET WALNUT, GLASS top, storage space below, like new, $75. 477-3648.

SIMMONS HIDE-A-BED WITH Beautyrest mattress, almost new. About half price. $150. 384-9827.

MODERN WALNUT DINING table, 4 chairs, buffet, $110. 477-4505.

The Daily Crossword Puzzle

ACROSS
1 Inelastic element
6 Argonlike element.
10 Isolate
12 Feminine name
13 Capable of being molded
14 Yugoslav district
15 Way which is traveled
16 White poplar
18 Selects
19 Mine entrance
20 Small flap
23 —— Moines, Iowa
24 Chafe
25 Festival
26 It is (contr.)
27 Become firm
29 Element of the halogen group
32 Daughter of Cadmus (myth.)
33 Hard metal
34 Part of speech
36 Expert (coll.)
39 John (Gaelic)
40 Unrelenting
41 Gave money for
42 Wonderland visitor
44 Man's voice
45 Motorist's hostelry
47 More haggard
49 At the side of vessel (naut.)
50 Odorless gas
51 Speaks defectively
52 Promontory

DOWN
1 Catalogues
2 Italian noble family
3 Fourth Arabian caliph
4 Ten years
5 Seaport in Morocco
6 Masculine appellation
7 Signified
8 Palm leaf (var.)
9 Seine
10 Run away to wed
11 Sea miles (Australian)
13 Thrust
17 Metallic element
19 Poisonous element
21 Consumed food
22 Big —— (in London)
24 Fish organ
25 Back
26 Malleable metal
28 Feminine name
29 Three (Roman)
30 Mouthlike opening
31 Gives
35 Western state
36 Sticky substance
37 Ascended
38 Smell
40 Motion pictures
41 Throes
43 Jump
44 Purchases
45 Bad (comb. form)
46 Kimono sash
48 Woodcutter's tool (var.)

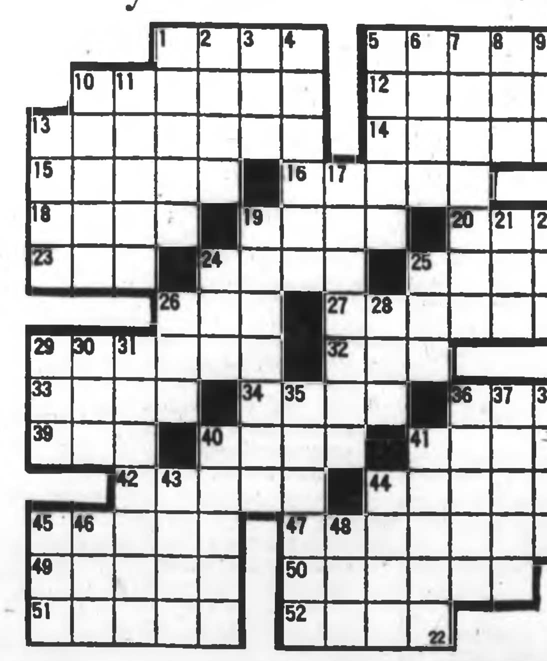

Answer to Previous Puzzle

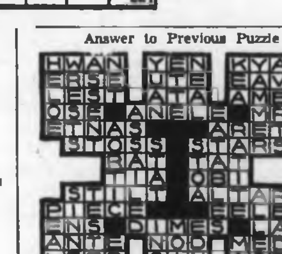

62 FURNITURE

CHROME ARBORITE TABLE, 60" x 80", 4 chairs, in green and yellow. Both in perfect condition. 385-2164.

SECTIONAL 4-SEATER CHESTERfield and chair, raisin brown, good condition, $100; also large arborite corner table, $20. Ph. 383-4790.

HIDE-A-BED, SIMMONS DEEP Sleep, red, $100. 478-1188.

5-PIECE MODERN ARBORITE dinette set, reasonable. 386-2853.

63 MUSICAL INSTRUMENTS

INVENTORY SALE
Elect. Eko tear drop guitar ... $39
Elect. violin bass ... $59
New Vox Ultrasonic Guitar ... $378
Guild ... $329
Epiphone ... $289
De luxe Drum Set, Reg. $249, now ... $219
2-speed Leslie Organ Speaker ... $298
Name Brand Amps., Greatly Reduced
TALISMAN MUSIC CENTRE
839 Yates 384-9222

RENT A PIANO
Rent Applied if Purchased
Large Selection
New and Used
PIANOS—Grands, Spinets and ORGANS
FLETCHER BROS.
3020 Douglas 383-0248 anytime

HALL & FAIRFIELD MUSIC CENTRE
EVERYTHING IN MUSIC
RENTALS REPAIRS
SHEET MUSIC ACCESSORIES
728 Fort St. 385-8342

NOTICE HOW MANY PROFESsional organists in TV play Hammond organs? It costs no more to own a Hammond. Ask about Eaton's rent-to-purchase plan, with lessons at no added cost. EATON'S Music Centre, 382-7141.

SPRING SALE OF 5 RECONDItioned trade-in upright pianos from $165 to $295; also 2 player pianos to make space for new Kawai Grande, apt. size consoles and professional models. Kings Piano Service, 477-3918.

HAMMOND ORGAN, MODEL C3, like new. Two 61-note keyboards, 25-note pedal board with percussion, reverberation and vibrato. Terms. Willis Music Studio, 1320 Broad. Ph. 385-5242.

THOMAS 'PARAMOUNT' THEAtre Organ with Band-Box-floor model reduced to $2795. Reginald Stone Organ Studio off Pandora at 1517 Quadra. Park alongside. 383-0239.

GOOD FAMILY ROOM PIANO fully reconditioned, fine tone, $309. Many other upright pianos to choose from. Convenient budget terms. Woodward's Mayfair, 2nd floor.

HEINTZMAN AND NORDHEIMER pianos, new and used, for sale or rent. Lessons available. Eaton's Music Centre, Main floor, Home Furnishings Building. Ph. 382-7141.

FOUR DRUMS FOR $99.88. NEW Gracy outfit with bass, snare, two tom-toms. High-hat and accessories. Limited quantity, convenient credit terms. Woodward's, Mayfair, 2nd floor.

PORTABLE ELECTRONIC ORGAN by Philips. Play it through your stereo or hi-fi set. Specially priced at $399. See it — hear it. Woodward's, Mayfair, 2nd floor.

FOR PROFESSIONAL ORGAN INstruction call Eaton's Music Centre. Three teachers available in Eaton's Hammond Organ studio. Phone 382-7141.

FLEETWOOD COMBINATION TV, excellent condition, $150; Electrohome 21" TV, beautiful cabinet with doors, $60. 382-7475.

RENTALS, SALES AND REPAIRS for all band instruments. Nelson's Instrument Repair Service. 4129 Carey Rd. Phone 479-2827.

BASS GUITAR WITH CASE, 60 watt bass amp. and 3 pickup guitar; English trumpet. All excellent condition. 383-0520.

BABY GRAND PIANO EXCELlent condition, $995. Reginald Stone Organ Studio, off Pandora at 1517 Quadra. 383-0239. Park alongside.

GIBSON E.B. 2 HOLLOW BODY bass, 1958 Fender Telecaster, Fender Princeton Amp., phone Lee, 479-2898.

IF YOU WOULD LIKE TO BUY a piano reasonable phone 479-4512 and make an offer.

COMBO ORGAN WITH AMP AND speaker box. Phone 479-1088 evenings.

WE BUY USED PIANOS FOR cash. Phone EATON'S Music Centre 382-7141.

K. KAWAI PIANO, RECENTLY tuned, $500 or nearest offer. 477-3810 after 5.

FLUTE, GOOD SHAPE, WITH alligator case. 479-3181.

GUITAR AND AMPLIFIER. 382-8515.

MARTIN FRERES B FLAT clarinet with case, $85. 382-5378.

PIANO, BEAUTIFUL CASE, EXcellent tone, $425. 383-0417.

REBUILT PIANOS. EASY TERMS Scott Piano Service. 384-4623

GUITAR, IN VERY GOOD CONDItion. 382-7597.

KENT AMPLIFIER, 15" SPEAKer, good condition. 479-1989.

BUTTON ACCORDION, LIKE NEW, $35. 382-8842.

120 BASS HOHNER ACCORDION, Castello & 478-1286.

HEINTZMAN PIANO, EXCELLENT condition, $350. Phone 383-0666.

BASS GUITAR, CASE, AND stand, like new. 382-1303.

GOURLAY UPRIGHT GRAND piano, excellent tone. 479-2629.

HOHNER ACCORDION 120 BASS, like new. 385-0482.

63A MUSIC TEACHERS

LEARN
ACCORDION
TRIAL COURSES AVAILABLE
BERNIE PORTER MUSIC STUDIO
1734 Douglas Street 382-9542

PRIVATE MUSIC LESSONS ON MOST ALL INSTRUMENTS
HALL AND FAIRFIELD
728 FORT — 385-8342

PIANO TAUGHT IN YOUR HOME. 386-8604.

64 TV, STEREO, RADIO SALES AND SERVICE

ANTENNAS
ARE FOR
"THE BIRDS"
CABLEVISION
IS
FOR PEOPLE
Victoria Cablevision Ltd.
477-1884
3601 Shelbourne

KENT'S LTD.
SALES — SERVICE — RENTALS
TV Rentals from $7.50 per month. Radios, Record Players and Tape Recorders at reasonable rates.
KENT'S
The Island's largest volume dealer of "Electrohome Stereo and TV."
742 FORT STREET
SALES — 383-7104 — RENTALS
SERVICE — 383-3513

RCA STEREO FLOOR MODEL CLEARANCE
1 Copella, Reg. $597, Now $488.88
1 Spanish, Reg. $880, Now $748.88
1 French Provincial Reg. $687, Now $568
1 SF47, Reg. $319, Now $258.88
QUADRA SERVICENTRE
3514 Quadra 385-6422

RCA FACTORY AUTHORIZED COLOUR TV CLEARANCE
25" WALNUT CONSOLE REG. $995 — NOW $700
AT
QUADRA SERVICENTRE
3514 QUADRA
385-6422

TV RENTALS
19" and 21" Portables
OPTION TO PURCHASE
MAIS FURNITURE
1821 Cook St 385-2435

TELEVISION — RADIO
MAJOR APPLIANCES
Repairs made in your home or in the service building by competent technicians and backed by famous HBC guarantee. You can charge it or use your PBA. Dial 386-1311.
THE BAY

TV SERVICE
20 YEARS EXPERIENCE
All repairs done in your home
Call for Appointment
COLORAMA TV SERVICE
9 A.M. TO 9 P.M.
388-9751
Guarantee service within 1 Hour

RENT TV
LATE MODELS 19"-21"-23" screens BY WEEK OR MONTH—Also RENT TO OWN FROM OUR USED DEPT.
BUTLER BROS.
Phone 383-6911 1720 Douglas

ISLAND FURNITURE MART
3842 - 3rd Street
656-3724 anytime
We have the best buy possible on Fleetwood 7-speaker, 3-way combination TV stereos, AM-FM.
SPECIAL PURCHASE

CORONA STEREO
FOR THE BEST IN HI-FI AND STEREO COMPONENTS
2340 Douglas St. 388-5111

REPOSSESSED
De luxe Dumont Solid State Stereo. Top components including tape and satellite speaker jacks. Take over payments. 384-1057.

TELEFUNKEN
For the "Finest" in Radio, Stereo, and Components from $119.
ATLAS STEREO CENTRE
764 Fort Street 385-2712

FLEETWOOD COMBINATION SET, radio, stereo and TV, excellent condition and working order, blonde finish, $195. 385-4001.

1964 MODEL FLEETWOOD AM-Fm stereo home entertainment centre, $400 or offers. A-1 condition. 658-5451.

TAPE RECORDER — BELL AND Howell Specialist, 2 speed, 4 track stereo, 1st class, $150. 382-1996 after 7 p.m.

BELL 2 CHANNEL STEREO AMplifier, model 2418, almost new, $189 or best offer. 384-2795.

BRENTWOOD BAY ELECTRONIC Service, 7168 W. Saanich Rd. Phone 652-2045 or 652-2812

R.C.A. T.V. BLACK AND WHITE, 23-in. screen, cabinet model, $200 or nearest offer. 385-7524 after 4:30.

PHILIPS' RADIO, EXCELLENT condition. Cost $139. Selling $87. 384-6449.

VIKING RADIO HI-FI COMBINAtion, excellent condition, $175 or best offer. 479-5639.

PAY CASH AND SAVE MONEY. KILNER'S TV SERVICE
Calls $3.50 Anytime 382-7475

PHILIPS STEREO RECORD player, solid oak, 4 speakers, only $80. 652-2342.

GOOD R.C.A. VICTOR TV
912 Heywood, Ste. 205.

ZENITH PORTABLE TV, A-1 condition 385-2532.

MOVING EAST, REBUILT radios, TV. 384-9063.

SYLVANIA TV, $20
385-2272

21-INCH WESTINGHOUSE TV ON swivel, $60. 386-1766.

65 MOTORCYCLES

NEW LOW PRICES
See us for 1968 B.S.A. models.
Terms and Trades
BROOKLANDS MOTORCYCLE, 937 Fort St. Serving the motorcyclist since 1913. 383-5926

FOR SALE, 1958 HARLEY F.L.H. Fully equipped, low mileage machine, foot shift transmission. Ph. 656-3868, eves.

1967 KAWASKI 175 CC. USED only 3 months. Will sacrifice for $425 or best offer. 382-3343 after 5.

65 MOTORCYCLES

PEARSON MOTORCYCLE
SALES LTD.
386-3033
— LOOK —
WE ARE MOVING
As of Sat. Mar. 30th. we will be located at 3388 Douglas St.
We will be closed Mar. 27, 28 and 29 For moving
To much larger Premises
TO BETTER SERVE
— YOU —
OUR CUSTOMERS

PEARSON'S

Tops in motorcycles
GRAND OPENING
— SPECIALS —

USED BIKES
67 YAMAHA 305, Big Bear. Reg. $695 ... Now $650
67 YAMAHA 305 Big Bear. Reg. $680 ... Now $625
67 YAMAHA 180. Reg. $550 ... Now $495
67 YAMAHA 80 SPORT. Reg. $275 ... Now $195
67 YAMAHA 60 SPORT Reg. $235 ... Now $195
65 YAMAHA 80. Reg. $175 ... Now $140

ACCESSORY SPECIALS
CENTURIAN HELMETS Reg. $21.95 ... Now $15.95
BUBBLE SHIELDS (clear) Reg. $3.95 ... Now $3.50
BUBBLE SHIELDS (tinted) Reg. $6.50 ... Now $3.95
FLAT FACE SHIELDS Reg. $3.95 ... Now $1.50
LEG SHIELDS, fit all makes. Reg. $8.95 ... Now $2.49
LONG STEM British mirrors. Reg. $5.00 ... Now $3.95
BATES WINDSHIELDS all 30 per cent off.

Over 30 new Hondas on display.

SALE ENDS APRIL 6
SEE US SOON AT OUR NEW LOCATION
Pearson Motorcycle Sales
3388 Douglas Street
386-3033

THINK FUN
THINK YAMAHA
SEE
The all NEW 1968 exciters with the all new 5-port engines roller seats—streamlined tank styles.

125 cc Twin Scrambler
180 cc Street Scrambler
250 cc King of the Road
250 cc Single Enduro
350 cc Grand Prix Scrambler

A GOOD selection of used machines from 50 cc to 350 cc.

TRIUMPH for Big Power
500 cc Daytona super sport
650 cc Trophy special
650 cc Trophy sports
650 cc Bonneville

Terms to suit
See us at "Yamaha City"
Div. of Mullins Marine Sales Ltd.
925 Yates St. 382-1928

68 HARLEY FLH, $2,700, ONLY those interested need phone. 386-1229 or Ladysmith 245-2953 after 6.

65 MOTORCYCLES

YAMAHA
TRIUMPH and B.S.A.
NEW and USED
TRADES and TERMS
—CYCLE CENTRE—
Les Blow's Motorcycle Sales
2940 Douglas St. 384-7843

WANTED—USED HONDA 50, SUZUKI 80, TOP TRADE-IN!
Specifications, prices for '68 250 cc. to 650 cc. models new available. Large shipment arriving in April.
KAWASAKI
Parts — Sales — Service
FREDERICK MOTORS LTD.
2751 Richmond, 384-2121

NORTON—1951—MODEL 18, 500 CC. OHV single, 11,000 miles since new. Classic machine in first class condition. $450. Phone Nanaimo 753-2620.

MUST SELL '66 YAMAHA TRAIL 80. Only 2300 mi. 2 sprockets, helmet. $200. 656-4048.

1960 TRIUMPH BONNEVILLE 650 cc. Semi-custom. 479-2228.

1958 250 B.S.A. REASONABLE. PH. 384-5858.

1966 TRIUMPH TROPHY ROAD sport, 650 cc. 384-7521.

'64 TRIUMPH 200 CC. $265. 383-5757.

250 C.C. DUCATI SCRAMBLER, $350. 652-2247.

1965 SUZUKI 50 C.C., $150. 385-5861.

66 BICYCLES

BICYCLES!
Large and small — new and used —terrific selection to choose from at Robinson's
1307 Broad 385-3429

BICYCLES NEW AND USED
Russ Hay 2542 Govt. 384-4722
Trades Accepted—Repairs

3-SPEED RALEIGH COURIER. New, but needs attention. 382-0188 after 5.

GOOD GIRL'S CCM BIKE. 385-4602

BOY'S BIKE, $15 383-6099

BOY'S 26" WHEEL 3-SPEED, $30; boy's 24" wheel, $25. 388-4784.

GIRL'S BICYCLE. EXCELLENT condition, $25. 386-9320.

BOY'S 2-WHEEL BIKE (24-INCH), good condition. 478-1618.

TWO BOYS' BICYCLES, 1 3-SPEED. 382-3240.

67 STOVES AND FURNACES

G.E. 40-IN. WHITE RANGE, TIMER, WARMING OVEN, STORAGE DRAWER. ALSO EXHAUST FAN, $85. EVENINGS 384-9034.

GAS AND OIL INSTALLATIONS and service. 384-7731. DAVE HUTCHINSON

10-SPEED TOURING BIKE, MINT condition, $65 or nearest offer. 477-1784.

GURNEY ELECTRIC STOVE, automatic oven. First-class condition, $75. Phone 382-0038.

COMBINATION ELECTRIC range, and garbage burner. 385-2854.

LIKE NEW 40" GURNEY ELECtric stove, fully automatic, $70. 382-6666.

OIL-O-MATIC BY WILLIAM'S furnace, 80,000 B.T.U. Asking $150. Make offer. 388-4160.

RANGE AND FURNACE REPAIRS —Boilers and Cyclos oil burners installed. 477-4912.

G.E. ELECTRIC RANGE, EXCELlent condition, $55. 388-6881.

110-VOLT RANGETTE, USED, $35. Ph. 388-2850 after 5 p.m.

70 HEAVY EQUIPMENT

2 BIG AUCTIONS
Excavating, Crushing, Grading Paving Equipment
Auction No. 1: Wed., April 24
Pickett & Nelson Co.,
IDAHO FALLS, IDAHO
$1½ MILLION VALUATION
2 Asphalt Plants
Pavers—Rollers,
Pickup Machines,
Primary Crushers,
Cone Crushers,
Screening Plant,
Diesel Elect. Sets to 350 KW
1965 Dump Trucks, Bottom-Dump Trailers,
Truck-Tractors, Lowbed Trailers, Scrapers — Tractors, Bottom Dumps—Loaders, Radio Equipment, Office Equipment
AUCTION NO. 2: THURS. and FRI. May 2 and 3
ALLISON & HANEY, INC.
ALBUQUERQUE, N. MEX.
$1.9 MILLION VALUATION
Air Compressors, Air Tracks, Air Tools, Asphalt Distributors, Asphalt Heaters, Pick up Machines, Chip Spreaders
Asphalt Rollers, Tampers, Sheepsfoot Rollers, Vibratory Rollers, Rubber-Tired Rollers
Batch Plant, Concrete Buggies, Dump Crete Bodies, Finishers, Forms, Mixers, Grout Machine, Transit Mixers, Pin Puller, Space Heaters, Graders, Vibrators, Ditchers: Unit Rig, 520 CRC; Buckeye 203, Parsons 250 Cranes and Shovels
Tandem Crusher, Primary Crushers, Roll Crusher—46V Crusher Plant—Conveyors — Screens
Euclid Haul Trucks
Scrapers — Tractors
Loaders — Graders
Trucks, Trailers, Welders, Scales, Electric Sets, Pumps, Wellpoint Systems, Alum. Pipe, Camp Equipment, Nuclear Density, Testing Equipment
FOR FREE ILLUSTRATED CATALOG,
CONTACT THE AUCTIONEERS
MAX ROUSE & SONS
361 S. Robertson Blvd.
Beverly Hills, Cal. 90211
Phone (213) 655-9800

71 FARM IMPLEMENTS

USED EQUIPMENT
Massey-Ferguson 35 De luxe Tractor, with Multi-power transmission. Excellent value at only ... $2,400
Ransomes MG 40 Crawler Tractor with hydraulics and Power take-off ... $1,395
Fordson Major Tractor with 14 ft. Ford Backhoe and Shawnee Loader, at only ... $4,500
Fordson Major Tractor with Loader ... $1,800
MAYHEW & STRUTT LIMITED
2300 Douglas St.
386-7704
FORD — FARM — INDUSTRIAL MARINE

BUTLER BROS. EQUIPMENT
KEATING CROSS ROAD
THIS WEEK'S SPECIAL
Golden Arrow Pump with hoses $75
Fordson Major W-hoe and ldr. $1,995
Howard 50" Rotovator ... $850
6-Ft. Disc ... $50
Phone 652-1121, Local 58.

FORD TRACTOR, SIDE MOUNT mower, plough and seed drill. 478-4457 after 6 p.m.

INTERNATIONAL HARVESTER 10-ft. seed drill, $1,050. 656-1976.

GIBSON D2 TRACTOR, 2-CYL., plow, landscaping blade. 388-7200.

72 MACHINERY

OLIVER EQUIPMENT SURPLUS EQUIPMENT SALE
1—H.D. 6 hydraulic angle dozer, $6,800.
2—4-in-1 Drott bucket, $850.
3—Land clearing machine, $2,500.
4—600 cu. ft. rotary compressor, $7,500.
5—Dozer and clearing blades, various sizes. Price on request.
6—Cat 12 grader, $3,200.
7—30-ton Lowboy trailer, $2,200.
8—3 cu. yd. R.T. loader, new 32 ply tires, $15,500.
9—2½ yd. H.D. 7 G. 1968 track loader, $16,750.
10—C 6 Euclid hydraulic angle dozer and winch, $22,500.
386-3556, eves. 385-1208.

73 TOOLS FOR RENT

RENT IT AT GOLDSTREAM
Floor sanders and edgers, saws, cement mixers, shampooers, routers. Goldstream Rentals. 478-4421.

CEMENT MIXER, ROTOVATOR, chain saw, tools, etc. 658-8083.

74 GARDEN SUPPLIES

Fertilizer

LOST LAKE FARM
Buy Direct For Satisfaction
Well rotted cow manure, $3-$3.50 per yd. Spring mix, $3.25. 479-3841.

OLD COW MANURE, NO WEEDS, 6 yds. $18; bag 75c. 385-4356.

OLD HORSE MANURE WITH some shavings, $1 a yard. 477-3516.

FREE CHICKEN MANURE FOR regular hauling only. 479-6206.

OLD HORSE MANURE, MULCH, 7½ yards. $12. 479-1844.

HORSE OR COW MANURE, 3-YD. load. $10.50. 477-3226.

WELL ROTTED COW, CHICKEN and horse manure, 6-yd. loads. C. Starck, 479-3157.

VALLEY FARMS CHICKEN manure, 6 yds., $12. Bag, $1. 478-2590. 478-1073.

TURKEY MANURE, HIGHEST IN all minerals, 1½-yd. loads delivered, $7.50. 478-2129.

OLD COW MANURE, NO WEEDS, 6 yds. $18; 3 yds. $10.50; bag, 75c. 385-4356.

DUCK MANURE, 50c A BAG. Sidney Duck Farm. 656-4412.

Plowing, Rotovating and Cultivating

HAROLD'S ROTOTILLING, 5TH YR. Powerful machine. Will go through small gate. Quick service. 479-1337 or 384-9205.

COOPER'S TRACTOR SERVICE Get prices. rotovating gardens, standard and small hydraulic tractors. 382-9316.

HEAVY DUTY ROTOVATOR, FINE blades, do a beautiful job. Machine gets through small garden gates. 383-6437.

HOSKIN TRACTOR SERVICE, rotovate, plow, level, post holes, light clearing, plastic pipe laid. 479-2285, 383-2473.

C. STARCK, ROTOVATING, ETC., tractors, hand machines, loading and hauling. 479-3157, 383-1034.

FRED AND DOUG'S ROTOTILLing, small gardens, reasonable rates. 388-6088 or 479-6373.

ROTOVATING GARDENS A specialty. Guaranteed work. 479-6454, 479-7300.

ROTOTILLING AND LAWN SERvice. Reasonable rates. Phone 385-8814.

ROB'S ROTOVATING
Tractor or hand machine, blade work, light clearing, etc. 479-2190.

GORDON'S TRACTOR SERVICE. Rotovate, plow, cult, post holes, etc. 652-2759.

DON'S TRACTOR SERVICE — Plow, cult., rotovate, level 477-3913

JACK'S TRACTOR SERVICE— Rotovate, plow, level. 479-1586.

AL PISTEL ROTOTILLING 383-7345.

FRED'S ROTOTILLER, REASONable rates. 388-6088.

GARDEN ROTOVATING. PHONE evenings, 384-8520.

ROTOVATING, REASONABLE rates. 479-2752, 388-7798.

Seeds, Bulbs, Plants, Trees, Shrubs

BETTER PLANTS FOR LESS money. We moved from 4019 Saanich Rd. to 6447 West Saanich Rd. 5 varieties of Veronicas, 75c each, Rock Plants and shrubs. 652-2863.

BRITISH SOVEREIGN STRAWberry plants, 40c dozen, $3 a hundred. 652-1882. 1992 Stelly's Cross Road.

RASPBERRY CANES, DIG YOUR own, 5c a cane, all day Sunday. 1888 San Pedro. 477-8757.

SELLING RED AND PINK CAMELias in bloom. 388-7472.

MATURE BLUEBERRY BUSHES, $2.50 each. 478-3306.

VERY TALL BEAUTIFUL PHILOdendron, $10 or best offer. 385-3191.

JUNIPERS AND THUYAPYRAmidals, $1 each. 382-3714.

Tools and Supplies

LAWN AND GARDEN SPRINKLER systems, designed, installed, serviced by Victoria Lawn Sprinkler Co., c-o Phil Ballam Plumbing, 1920 Oak Bay Ave. Free estimates, 385-8751.

GOOD USED LAWNMOWERS. OLD Country Rentals Ltd., 2920 Bridge St.

Top soil, Rocks and Fill

LAYRITZ NURSERIES
Since 1888
Virgin Metchosin topsoil, excellent for lawn construction, top dressing, flower beds. 479-3434.

SHREDDED PEAT SOIL, GARDEN sand, manure, gravel, fill. Soil and manure by the sack. E. Nixon Ltd. 479-1937.

FILL, BLASTED ROCK, SAND and gravel.
OK Trucking Co. Ltd., 386-3414

VALLEY FARMS SHREDDED peat soil by load. Screened potting soil by bag. 478-2590. 478-1073.

GOVERNMENT TESTED FIRST grade top soil, 1 yds., $22.75. Pick your own, $1 yd. 642-5535. 642-3129.

TOP SOIL, BROWN LOAM, VERY clean, $4 per yd. del. 385-3925.

79 SPORTING GOODS

GUNS GUNS GUNS
Shotguns—Rem. 110 vent auto. $189; 22/20 GA O and U $69; Win. Mod. 12 16 Ga. $99; 12 Browning auto. vent $189; 12 cont. eject dble. $89; rifles — 30-30 Marlin $59; 30-30 Win. cent. $119; 222 BSA $79; custom 308 N.M. and 4x $229; 7 mm mag. Browning and 4x $259. Handguns — 22 Hi-Stan auto. $59; 7.65 Mauser $45; 22 Unique auto. $59; 38 Colt Rev. $59; Spanish Flintlock $28.
BUY NOW — PAY LATER
ROBINSON'S
1307 Broad St. 385-3429

TROPHIES
Gar's Trophies, 917 Fort St. Mon.-Sat., 9 a.m. to 5:30 p.m.
Displays any evening for any leagues by appointment March and April. 388-4111.

CZECH BRNO 7x57, 4x BUSHNELL $169.95. New B.S.A. all calibers $159.95. Come and see.
GORDON'S SPORTING — GOODS —
1007 Hillside Ave. 382-5815

COMPLETE SELECTION
Baseball and softball gloves
FROM $3.50
RAY'S SPORTS CENTRE
1692 Douglas St. 385-6312

REMINGTON MODEL 700, .243 calibre, Williams receiver sight, Bushnell 4x scope. Very light weight. Good lady's gun. Cost $344, sell $175. As new. 384-9297

THE MOUNTAIN SHOP
Your Ski Specialist
SALES - RENTALS - REPAIRS
Esquimalt Plaza 388-7431

SKI CAR POOLS
Arranged at PEETZ SKI SHOP. For rentals and sales.
574 Johnson St. 383-3652

WILSON GOLF CLUBS, NO. 1, 2½, 3½, 4½ woods, aluminum cart and bag. 478-2349.

GOLF IRONS, COMPLETE SET 2-9 Spaldings, fibreglass shafts, $30; golf bag, $10. 385-8804. 512 Obed.

FULL SET R.H. GOLF CLUBS with bag and cart. Good condition, $115. 652-2655.

WANTED — WET SUIT AND diving equipment. 385-2886.

80 BOATS AND MARINE

1968 Explorer Boat Trailers
600 lb. capacity full tilt ... $198
800 lb. capacity full tilt ... $229
900 lb. capacity full tilt ... $259
1100 lb. capacity full tilt ... $299
1400 lb. capacity full tilt ... $349

SPECIAL CLEAR OUT
3 only 900 lb. Trailex Aluminum Trailers at $199 each.

USED BOATS
15' FIBREGLASS RUNABOUT, sleeper seats, 4-piece top, Tee Nee Trailer and 65 h.p. Mercury Electric complete. $1850.

ANGUS MARINE
2220 Douglas St. 384-7431

CHARTERS
Power and sail, skippered, unskippered. Boats from 115' to 20' by the hour, day, week or longer.
OAK BAY YACHTS
386-8212
at Oak Bay Marina

7-H.P. CENTURY SEAGULL longshaft with mounting bracket stand, etc. $125 after 5 p.m. except Saturday and Sunday. 382-0640.

80 BOATS AND MARINE

CANOE COVE MARINE
SWARTZ BAY SIDNEY, B.C.
656-3915

14' Plywood RUNABOUT, 35 H.P. Mercury, Trailer ... Offers
17' THERMOCRAFT, 90 H.P. Johnson, Mastercraft Trailer ... $2450
18' BELL BUOY Hardtop Runabout, 75 H.P. Johnson, Trailer ... $2000
18' Sea Knight Express CRUISER, built 1967 new ... $1300
16' Crestliner RUNABOUT, 110 Mercruiser inboard-outboard, with trailer ... $3195
18' SANGSTERCRAFT, 80 H.P. Volvo Penta ... $2200
24' Brandlmayr Express CRUISER, 140 H.P. Interceptor overhauled 1968 ... $5650
25' OWENS Express CRUISER, 220 H.P., sleeps 4, cruise at 14 knots ... $5250
25' GLEN-L Express CRUISER, V-8, power, completely equipped including dinghy ... $5500
26' CHRIS CRAFT DAY CRUISER, twin power, head, galley, sleeps 2, camper top ... $5950
27' GRENFELL Express Cruiser, 145 H.P., cruise 14 knots, dual controls ... $7975
28' CHRIS CRAFT CONSTELLATION, 185 H.P. F.C.W., top condition ... $9150
28' CHRIS CRAFT CONSTELLATION, twin six power, radio, sounder ... $8950
30' TRUNK CABIN CRUISER, displacement hull, 85 H.P. Gray Lugger, oil stove, excellent condition throughout ... $3850
37' BRIDGEDECK CRUISER Chrysler Crown F.W.C., radio-tel, sounder ... $9950
40' TRUNK CABIN Sedan, 145 H.P. F.W.C., Daniels radio, dinghy. Try ... $8500 or offer

SAIL
21' SLOOP, cotton sails, head, MD 1 diesel motor ... $2500
32' BRANDLMAYR Masthead sloop launched 1967, pressure water, catalytic heater, sleep 5, excellent cruising-racing vessel ... $14,250
35' 2" ROBB Design Lion class, new Universal 25 H.P., radio-tel, sounder, complete set of sails, sleeps 6, C.C.A. rating 26.2. Asking ... $15,600 or offer

CANOE COVE MARINA

BERTRAM SHEPHERD TROJAN COMMANDER CRUSADER

OAK BAY YACHTS
LET US put you in a boat this weekend. WE HAVE the boat for you and at the right price.

27' TWIN CABIN sedan cruiser, '67 rebuilt 140 h.p. Chrysler F.W. cooled. Radio, depth sounder, new canvas cover, F. G. dinghy. Exceptional value at ... $4500
36' FIBREGLASS express cruiser. Exceptionally well equipped with radio, fathometer, sniffer blower and F. G. dinghy, twin Chrysler. Cruise in luxury at 16 knots. Try ... $26,490
24' PLY CELLO finished Brandlmayr 66 180 h.p. Volvo inboard-outboard, new canvas cover, cruise at 20 knots. Try ... $6500
26' THUNDERBIRD SLOOP '68 9.5 h.p. Johnson, boom tent dacron sails. Ready now to race or cruise ... $4500
35' ALL FIBREGLASS Spencer sloop. New grey marine, luxuriously outfitted interior. Dacron sails, aluminum mast and boom ... $10,500

THIS WEEK'S power special.
16' FIBREGLASS ski boat, 67. 50 h.p. Chrysler, skis, trailer boat cover. Now only ... $2375
This WEEK'S SAIL Special
23' Olympic Cub, dacron sails, stove, cockpit cover, S S rudder and skeg. Priced to sell at ... $3300

ALSO
18' 6" BELL BUOY, 90 h.p. Evinrude ... $2900
21' STEEL HULL day fisherman, 50 h.p. Kermath ... $2900
16' BRANDLMAYR ply cello fisherman 2—18 h.p. Johnsons ... $1650
17' PLY with cabin, 40 h.p. Scott ... $950

and others

OAK BAY YACHTS
386-8212

EVINRUDE
First in Outboards
PACKAGE DEALS
18' 3" THERMOGLASS de luxe sidewing red and white sleeper seats; '68 Evinrude 55; push button controls; alternator; 1,100-lb. Explorer tilt trailer.
One only $2649

14' 3" THERMOGLASS de luxe; '67 Evinrude 40 h.p.; 700-lb. Explorer trailer.
Sale $1599

SEE THE NEW EVINRUDE 55 H.P.
STARFIRE 15 AND 17 HIGH PERFORMANCE VEE'S
STARCRAFT 68
STARCHIEF V-18 I-O ... [illegible]
STARCHIEF V-18 O-B ... [illegible]
HOLIDAY V-18 I-O ... [illegible]
HOLIDAY V-18 O-B ... [illegible]
PLUS POWER
MAY DELIVERY ON SOME MODELS

OAK BAY MARINE SALES AND SERVICE
1327 Beach Drive 384-4141

SEAGULL OUTBOARDS
SALES — REPAIRS AND PARTS
40 Feather weight 2 h.p. ... $159
40 Plus, 5 h.p. ... $183
Century, 7 h.p. ... $204.50
1—Century 7 h.p., L.S., Demo. $180.50
VICTORIA LAWNMOWER HOSPITAL
834 Johnson St. 386-8338

17' FIBREGLASS BOAT, NEW, easy load trailer, 1965, 50 h.p. Mercury, $1,795; 15'6" runabout, 50 h.p. Mercury, $775; 13'6" Ski boat, 40 h.p. Mercury and trailer, $845. Highest trade in on all new '68 Mercs. Van Isle Outboards Ltd., 9761 Third St., Sidney. 656-2665, phone anytime.

— REPAIRING YOUR BOAT? —
— S.E.E. —
PELAGIC PACIFIC IND. LTD.
For your fibreglass needs
We stock 8-ft. and 9-ft. dinghies.
4 Huron St. 386-1811

25-H.P. OUTBOARD, 5-GALLON single hose tank, overhauled, with 15'x6' plywood Playboy boat fiberglassed. $300 or sell seperate. After 5 p.m. except Saturday and Sunday. 382-0640.

7½-H.P. JOHNSON WITH 5-gallon tank. Rebuilt, $140. After 5 p.m. except Saturday and Sunday. 382-0640.

BASIC MATERIAL FOR 7' 11" SABOT sailing boat, $30.25.
SAANICH LUMBER YARDS
3021 DOUGLAS ST. 385-2486

BRANDLMAYR 29 G.R.P. SLOOP "Faun" built Spencer, large inventory, $5,900. View Scott Point Marina, Sat.-Sun.

12' HARBOR CRAFT, ALUMINUM, $150; 12' Thorne Crusader, aluminum, $225. 382-3233.

DANISH BOAT MAINTENANCE Wiring, ventilation, woodwork, repairs, painting. 388-5310.

80 BOATS AND MARINE

M M M M M M M M M M
"ACCESSORY SALE"
Plastic Battery Boxes Reg. $5.95 ... $4.95
Fire Extinguishers Re-Chargable, Dry Chemical Reg. $16.95 ... $13.95
Trailer Jacks Reg. $4.95 ... $2.95
Boat Deck Fittings Complete set. Reg. $12.95 ... $9.95
De luxe Bomarine mahogany. Combo. Reg. $49.95 ... $34.95
Skis
Tapatco life jackets, Gresvig air cell vests, all ski belts, 10 per cent off!
MERCURY MARINE SALES & SERVICE
736 Cloverdale Ave. 385-8922
M M M M M M M M M M

INBOARD — OUTBOARD
Ford 80 h.p., P-power tilt-prop. Controls — mech. steering. 2-year warranty.
NOW ON DISPLAY
FULL PRICE only $1987
DON'T MISS
OUR BIG BOAT SHOW
This Sat. all day, 8 to 5 p.m.
— PRIZES —
— PRICE SPECIALS —
MULLINS MARINE SALES LTD.
925 Yates
382-1928

LEARN TO SAIL
BASIC TO INTERMEDIATE courses in continuous session under competent qualified instructor in a "Haida 26". Groups of 4 per lesson. Also plan now for Junior Summer School. Avoid spring and summer rush.
OAK BAY YACHTS
at the Marina, 386-8212

CRADLE TO COCKPIT service for SAILORS
BOSUN'S LOCKER—Clothing, fittings, sailing dinghies, all accessories.
PACIFIC DYNAMICS—Manufacturers spars, pulpits, stanchions, etc.
BOSUN'S BOAT SALES—Complete range fibreglass cruising yachts, 17-50'
AND NOW
Ron Mack—Sails, Awnings, Etc.
All at 580 Johnson St.
On the bright side.

NEW BRONZE DINGHY LIFTING davits mounted on swim grid. Rudder and propeller shafts made to order. "Simplex" trolling gurdies and blocks with hydraulic drives.
SMITH BROS. FOUNDRY & MACHINE WORKS LTD.
632 Pembroke St. 384-1625

ORR MARINE
228 Gray Marine reconditioned direct drive, 60 h.p. Jeep and 20 h.p. Brenan Marine, 31 Eric Street. 382-5813

28" HELMSMAN FOLDING SEAT; a pair matching 18" seats; 2 only 17"x13" Federal props R.H.; 9' control cable; fibreglass sink unit; 4 M.R.P.M. mechanical tach; 215 degree heat ga.; 312 cu. in. interceptor with 1½ to 1 reduction. 383-7068.

22 FT. PROFESSIONALLY-BUILT cruiser. Water taxi style. Planked hull. Radio telephone. Almost new Chrysler engine. Cruise 14 knots. Excellent for fishing. Must sell. $3,300 or nearest offer. Victoria Press, Box 152.

14' DAVIDSON FIBREGLASS fishing or ski boat, complete with trailer and 1960 electric Evinrude 35-h.p. motor, all controls. Motor needs overhaul, approx. $100. As is, $300 cash. 385-8751.

14½' BRANDLMAYR RUNABOUT, 35 h.p., electric start outboard, road runner trailer, fully equipped, running lights, compass, paddles, convertible top, excellent condition throughout. $1000. Phone 656-3302.

OSSPREY CHARTERS
Rental or charters hourly or weekly rates. All boats located at West Port Marina. Guide service. Tackle and bait. 479-6145.

15½ FT. PLYWOOD WITH CABIN, 30 h.p. outboard motor, reconditioned, $500 or nearest offer. J. Clarkson, Telegraph and Cowichan Bay Roads. Phone 743-2601.

14' ALUMINUM CAR TOPPER with 3-h.p. outboard, as new. $280 or sell separate. After 5 p.m. except Saturday and Sunday. 382-0640.

16 FT. PRANK PLANKED CABIN boat, fibreglass bottom, with 7 h.p. Seagull engine, $150. 478-1008. Both can be seen at Pedder Bay. H. Griffith.

1960 GALE 60-H.P. OUTBOARD motor, recently overhauled, excellent condition, $300. Call Hank Stacey at 656-2663 or 656-3915.

CABIN BOAT WITH TRAILER and 22-h.p. motor, in excellent condition. Price $450. Apply 508 Cecilia St.

12' FIBREGLASS, WINDSHIELD and steering, 10-h.p. outboard, tilt boom trailer, canvas cover. All in excellent shape. 656-3279.

FOR SALE — 40-FT. TROLLER "Christina B," 4 years old. New 4-71 N. G.M. diesel. Ready to fish. Consider terms. M. Brooks, 642-5972

15-FT. PETERBOROUGH, 35-H.P. electric start motor, tilt-boom trailer. All good condition. Used in fresh water only. $850. 388-2345.

21 FOOT CABIN CRUISER, recondition Universal 4-cylinder marine engine, copper fastenings. $900. 384-2893.

25 FT. FOLKBOAT CRUISING sloop, completely equipped, sleeps 4. Excellent condition. Asking $6,000. 383-4608.

CANVAS BOAT DECKING
Up to 9 feet wide.
VICTORIA TENT & AWNING LTD.
831 Fisgard St. 382-5215

FOR SALE — 5-HORSE BRIGGS and Stratton. Offers. 4101 Tyndall Ave.

BOATHOUSE FOR SALE, 40 FT. X 18 ft., wired for electricity. For further information 479-6145.

FOR SALE, NEW PLYWOOD VEE-bottom dinghy, 2-man capacity, designed for towing. 382-1286.

FOR SALE, 24-FT. CABIN BOAT, 4-h.p. Easthope engine. Offers. 383-0790.

13-FT. GLASS BOAT, 10-H.P. Johnson motor, Holsclaw trailer, $595. 479-1725.

PROPELLERS
REPITCHING REPAIRING
Harbor Machine Shop 383-6556

DRYLAND MARINA OPENING soon, consign your boat with us. 731 Goldstream. 478-5122, eves. 388-4894.

32' TROLLER, G.M. DIESEL, 6 spools, ready to go. 642-3121.

17' 40-H.P. OUTBOARD CABIN cruiser, many extras, $895. 382-9644.

19 FT. BRANDLYMAYR RUNabout, twin outboard. 477-1193.

12 FT. ALUMINUM BOAT AND 10-h.p. motor, $265. 384-8244.

18' CABIN CRUISER, 18 H.P. Johnson, $700 cash. 383-0710.

12-FT. PLYWOOD BOAT AND trailer, $125 or best offer. 382-1304.

BOAT TRAILERS, ANY SIZE Al's, Bay at Catherine 383-8233

3 H.P. — $60
479-3497

12-FT. ALUMINUM CARTOP BOAT, as new, $165. 477-6275 after 6 p.m.

80 BOATS AND MARINE

VAN ISLE MARINA
TO SELL A BOAT—
TO BUY A BOAT
SEE OUR BROKERAGE DEPARTMENT

37 FT. DISPLACEMENT CRUISER, double-planked with mahogany, F W. Cooled Chrysler marine. Radio-phone, Sounder and many other extras. A lot of boat for only ... $9,950

32 FT. CHRIS CRAFT, TWIN SCREW, Mahogany planked. Full inventory includes Radiophone, sniffer, dinghy with outboard motor and many other extras. Boathouse included at low price of ... $11,500

24 FT. FLYING BRIDGE CRUISER, Brandlmayr designed, Cellofinished, 200 h.p. G.M. fresh-water cooled. In immaculate condition. Price includes boathouse ... $7,250

30 FT. CRUISER-WORKBOAT, Gillnet type hull, 265 h.p. Interceptor fresh-water cooled. Speeds to 15 knots and has good carrying capacity. ... $9,500

34 ft. Harbour tug $4,500, 22½ ft. F.B. Cruiser $4,500, 33 ft. Cruiser $10,500, 36 ft. Fibreglass $27,900, 20 ft. Dayfisherman, boathouse $2,800, 15 ft. inboard $450, 22 ft. O. B. Cruiser, boathouse $3,450, and many more.

For more information on any of the above, or on other listings, please see Steve Dickinson or Geoff Simpson at our Sales Docks.

VANISLE MARINA LTD.
Tsehum Harbour, Sidney
656-1138

BOAT SHED, EXCELLENT CONdition, aluminum siding and roof, 38'x18', any reasonable offer considered. 382-9472.

FAMILY CAR TOP 14' BOAT AND Seagull motor. Make an offer. 382-5263.

12 H.P. BRIGGS AND STRATTON shaft and propeller; also 1 depth sounder. 382-5893.

35-FT. DISPLACEMENT CRUISER, older style, ideal family boat, sound, well equipped, $4,500. 479-6963.

14' FIBERGLAS SPEEDBOAT with 45-h.p. Merc. and trailer, $700. 478-1379.

18-FT. CABIN CRUISER WITH 1966 35 h.p. Mercury motor, $1,100. 382-5791.

19-FT. BARTENDER, 40-H.P. Mercury complete convertible canvas cover. $1350. 477-1620.

SABOT WITH NEW DACRON SAIL, perfect condition, $130 or nearest offer. 383-6437.

BOAT FOR SALE. 385-7028, 479-1377, also 45 h.p. Merc. outboard. Will take best offer.

24' EVENTIDE HULL SLOOP, plans, and workshed. $250 or will trade for car. 385-2600 before 2 p.m.

14-FT. BOAT, 6-FT. BEAM, 25-horse motor, trailer. $800. 479-1781. 4060 Quadra.

FIREBALL CLASS SAILING AND racing dinghy. 16 ft. Excellent condition. 478-1986.

15' BOAT, CONVERTIBLE TOP, dual controls, motor and trailer, $800. 385-7889.

GOOD FISHING SOON—USE GOOD motor, 1964 low profile Johnson 9½. Will demonstrate. 383-9229.

WANTED, BOAT TRAILER, TILT boom, 800 lb. capacity or over. 383-4609.

27 FT. TROLLER, BEST OFFER. 642-3012

HAVE TRAILER WILLHAUL BOAT up to 6,000 lbs. 479-5398, 383-6094.

WANTED — 18 TO 24-FT. CABIN boat. 385-0559.

12-FT. ALUMINUM BOAT AND 10-h.p. motor, $265. 384-8244.

81 TIMBER

WANTED — FIR OR BALSAM standing or felled timber. Perry Bros., 478-2580.

ALBERNI CANAL, 2,300,000 FT., Cedar, hemlock, spruce, exportable, easy logging. $25,000. F. G. Rainford, 813 Fort St. 382-7522.

82 MISCELLANEOUS FOR SALE

GIANT DISCOUNTS ON ALL foods at Oakcrest Foods, 3475 Quadra, Mon Tues. 'til 8 p.m. We reserve the right to limit quantities. Often copied never equalled. The Original Discount Store. Pacific Margarine, made by the Mom's people, Oakcrest Discount Price, Lb. 15c; Fresh Lead Pork Steaks, Oakcrest Discount Price, Lb. 49c; Frying Chicken, whole, cleaned, utility, Oakcrest Discount Price, Lb. 39c; Canada Choice Lean Chuck Steak, Oakcrest Discount Price, Lb. 49c; No. 1 Cheddar Cheese Mild, Oakcrest Discount Price, Lb. 59c; Puritan Fancy Tomato or Veg. Soup, Oakcrest Discount Price, tin 10c; Fancy Danjou Pears, Oakcrest Discount Price, 4 lbs. 59c; Nabob Instant Coffee 10 oz., Oakcrest Discount Price, 10 oz. jar $1.29; No. 1 Golden Bananas, Oakcrest Discount Price, 4 Lbs. 49c; B.C. Fancy Red Delicious Apples, Oakcrest Discount Price, 4 lbs. 59c; Fresh ground beef, Oakcrest Discount price, 2 lbs. 89c.

DEMOLITION SALE
37 GORGE RD. EAST
Corner of Gorge Rd. and Irma St.
Laundry tubs, kitchen cupboards and sinks, electrical fixtures, oil furnaces, doors, windows, toilets, Pembroke baths, wash basins, used brick, fireplace mantels, leaded windows, fire escapes, copper pipe, used lumber, oil tanks and stands.
See man on site.
9.00 a.m. to 7:00 p.m. daily. Sat., Sun., Mon.
OK TRUCKING CO. LTD.

ADMIRAL DE LUXE FREEZER
available in 3 sizes, 575 lbs. - 690 lbs. 880 lbs. capacity using high density fibreglass insulation, enamelled interior, featuring lid light, warning light, lid lock, magnetic gasket, vynl coated baskets and dividers. 5-year food insurance included. Sale priced at $198 - $228 - $248 and further savings if you pick it up at our warehouse.
BUTLER BROS.
1720 Douglas 383-6911

POWER MOWERS
Gas., Electric, Rotary and Reel Types— All Sizes —All Models. Priced $59.95, up.
D & D TIRE LTD.
Victoria Duncan
382-7283 746-7191

AT HUMBERS
2-Piece Colonial Bed Chesterfields in tweed, $239.88; 1 only, used 30" Kelvinator Range, $58.88; 1 new blue Hide-A-Bed, $149.88; Hollywood Beds $49.88.
HUMBERS OF BASTION SQUARE
385-1456

J. J. ROSS & SONS LTD.
749 Pandora Ave. 383-3613
SPRING SAVINGS
INTERIOR LATEX $3.90 gal., 2" RUBBERSET brush 98c, paint roller and tray sets 98c, SUNWORTHY WALL PAPERS —TO CLEAR—up to 50 per cent off.
Many more unadvertised specials.
FREE ESTIMATES ON PAINTING AND DECORATING

X X X X X X X X X X X X X
DEMONSTRATOR SPECIAL
SILVER HAWK CAMPER
Preshrunk Pernasul tent with vinyl cover. Opens to 6'6"x12' and weighs only 400 lbs.
NOW ONLY $299.95
MARSHALL WELLS
1724 Fort St. 384-1021
X X X X X X X X X X X X X

AUTOMATIC WASHER; ELECTRIC heater. 388-5604.

14" ATCO MOWER, TOP SHAPE. $100. Ph. 382-3253.

LEFT EAR BELTON TRANSISTOR hearing aid, Venetian blinds. 384-2988.

82 MISCELLANEOUS FOR SALE

EATON'S
Bargain Centre
749 View Street
Shop for furniture and appliances now!

OVAL BRAIDED RUGS—wide colour selection.
9'x12', Each 50.00; 8'x10', Each 39.95; 6'x10', Each 29.49; 6'x27", Each 8.49; 9'x27", Each 11.49; 12x27", Each 15.95; 3'x5', Each 6.49.
USED TV's—From 59.95 to 149.95.
USED AUTOMATIC WASHERS — From 79.95 to 119.95.
1 ONLY — LOUNGE CHAIR AND MATCHING FOOT STOOL, 149.00.
3-PIECE BEDROOM SUITE—Double dresser with Arborite top, 4-drawer chest, radio headboard bed. Suite 159.95.
30" ROLLAWAY COTS—Each 24.99.
SLEEPER CHESTERFIELD — New pattern designs. Each 149.95.
CERAMIC LAMPS — Complete with shades. Each 7.19.
VIKING AUTOMATIC WASHER — 1968 model, 2-speed with infinite water level, 3 cyles. Each 268.88.
Budget Terms Available

FIBERGLAS MATERIALS
RESINS — $6.95 gal.
General Purpose, Moulding or Cello-Finish Resins
STYRENE — $3.75 gal.
ACETONE — $2.65 gal.
CLOTH — 6-oz. x 38"
$1.35 lin. yd.
We stock a full line of fibreglas materials—all weights of cloth — mat—roving—gelcoats — etc. — cellophane — all at the
LOWEST PRICES
Corrugated
Fibreglas Panels
PELAGIC PACIFIC INDUSTRIES LTD.
4 Huron St., Victoria
PHONE 386-1811
Located beside V.M.D. on Dallas Road. Open Mon.-Fri. 8-5 p.m.; Sat. 9-12:30

EASTER SPECIAL
Gentlemen, rush me one 19x25 inch glossy aerial, full color picture of "Man and His World" picture of the year, complete with all the Pavilions and surrounding area (suitable for framing) entirely at your own risk. I am enclosing the Easter Special price of $2.59 as payment in full. If not completely satisfied, within 15 days I will return it and my money will be refunded in full. Send Money Order and save C.O.D. charges. EXPO PHOTO SERVICE REG'D., 5205 Sherbrooke St. West, Montreal 28, Quebec.

MOWER, SAVAGE 18" REEL, catcher, $75; rug, 72"x28", $5; 40" electric stove, $150; lumber, 2"x6"x84", 12 pieces, $8; chesterfield, $40; woman's luggage, two, $15; grey suit, $15; Cricket watering hose, $5. 386-6698, Monday after 5, Saturday, Sunday anytime.

MAHOGANY CONSOLE DINING suite, $125; basket chair and cover, $6; gold rug, 9'x12', new; 2 standing lamps, $5 each; smoker's stand, $3; lazy boy chair, $15; 6-volt battery charger, $4; pistol grip spotlight, $5. 477-3442.

TELE-TECH SERVICES LTD.
1202 WHARF STREET
VICTORIA, B.C.
Good Used Lids for Wringer Washers. Good Used ¼ and 1-3 F.H.P. Motors. Good Used Agitators and Many Other Items. 385-6788.

RECORD PLAYER, $10; 35 MM. camera, $20; satin wedding dress and veil, size 12, $35; '60 World Book encyclopedia, $100; '67 encyclopedia, take over payments, '65 Vespa scooter, 90 cc. $150. 382-9063.

WALNUT SINGER SEWING MAchine and attachments, $45; grey squirrel stole, $40; tapestry table centre (Angelus), $15; new Gladstone suitcase, $10. 384-6078.

GRUNDIG HI-FI, EXCELLENT tone and cabinet, $35. Portable TV stand, $5. Folding tea wagon, $30. 382-5536.

21" FLEETWOOD CONSOLE DE luxe TV $50. Oak hide-a-bed, $25. Used tricycle, $5, stroller, $5. 479-1778.

TREADLE SINGER MACHINE with vanity top, Johnson electric floor polisher. 384-2236.

BOY'S BIKE, $25; RED CHROME table, $5; single metal bed without mattress, $3. 384-7854.

TOILET WITH SEAT AND TANK. Banded budgie with cage and stand. 382-1875.

USE OUR SIGNS TO INCREASE your sales. Rent, lease or buy. Unique. 382-8498.

4 CYCLE REEL, BRIGGS AND Stratton power mower; 28" Moffit electric range. 382-8901.

135 POINTED PICKETS; COILED spring couch and spring-filled mattress. 388-7178.

15 CU. FT. KELVINATOR DEEP freeze, $130. 12 cu. ft. Admiral fridge, $40. 383-3719 eves.

PLAYPEN AND JOLLY JUMPER. 388-4595

MASONRY INCINERATORS
$12.95 includes erection. 386-1087.

PARIS IMPORT WEDDING GOWN, size 8. 477-3405.

GOOD USED LAWNMOWERS. OLD Country Rentals Ltd., 2920 Bridge St.

CEDAR HOPE CHEST, LIKE new, $60 or best offer. 386-5762.

WESTERN SADDLE, 2 ALUMinum windows, 8x3, 3x3. 656-1976.

DAINTY MAHOGANY DINETTE, crocheted bedspread, etc. 385-1502.

ANTIQUE BIKE, $10; COLLECTors 78 r.p.m.'s 15c each. 656-6251.

ASTRAL FRIDGE, G.E. ROTARY ironer '26". Will trade. 384-5188.

LARGE SIZE CRIB AND MATtress. $25. 382-1361.

BABY'S STROLLER WITH canopy. $10. 382-7901.

2 REEL TYPE MOWERS IN good condition. $50 each. 479-3209.

SINGER CONSOLE ELECTRIC sewing machine. $75. 382-8314.

BABY HIGH CHAIR, $10; WALNUT double bed and spring, $10. 478-2791.

OLDER FRIDGE. GOOD WORKing order, $25. 479-2282.

FAIRBANKS MORSE DEEP WELL pump. 656-3494.

CHINA MINK JACKET, SIZE 14-16, $350 when new. Asking $90. 383-6214.

BRAND NEW DEVILBISS SPRAY gun, type No. JGA 502, $40. 385-7089 after 5.

SHIPLAP, V-JOINT, ODD WINdows, firebrick. 479-3344.

ROAD RACING SET. GOOD CONdition. 382-2646.

SINGER TREADLE SEWING MAchine, good working order. 385-0243.

30" SHEET METAL ROLLERS, $100. 658-5017.

HORSE-DRAWN WAGON, BUGGY and wheels. 382-4636.

82 MISCELLANEOUS FOR SALE

USED STEREOS — TV's COMBINATIONS and APPLIANCES

R.C.A. 21" TV in good working order $39.95
Sylvania 21" TV Consolette, good working order $39.95
Viking 23" Console TV, Low Boy style, like new, slim cabinet, 6 months' warranty on picture tube. Trade in on Color TV $169.95
Fleetwood 3-way TV Radio record player combination with folding doors. New picture tube — 1 year warranty $199.95
Fleetwood 12" portable TV $69.95
G.E. electric clothes dryer. Overhauled. Guaranteed $79.95
Westinghouse de luxe Laundromat. Overhauled. Guaranteed $129.95
Frigidaire automatic washer. Guaranteed $99.95

MAIS FURNITURE and APPLIANCES
1820 COOK ST.
385-2435

YOUR NEW SUIT for EASTER is Arriving in Tremendous Variety.
"SEE THEM TODAY"
with two trousers
Pure Wool.
Impeccable Tailoring
At the exclusive price of $59.50
at
LES PALMER
The Store With More
714 View 382-2825

A A A A A A A A A A A
STANDARD'S BARGAIN ANNEX
USED FURNITURE SPECIALS!
3 Pce. Curved Sectional Suite, dark rose 149.50
Walnut Coffee Table with glass tray 19.50
6 Pce. Walnut Dining Suite 89.00
2 Pce. Colonial Style Chesterfield suite 169.50
USED APPLIANCES, TOO!
Admiral Refrigerator 89.00
G-E 24" Electric Range 63.00
Easy Spin Dry Washer 39.00
Mahogany Admiral TV, Radio and Record Player Combination 99.00
STANDARD FURNITURE BARGAIN ANNEX
843 Pandora (Opp. B.C. Hydro)
A A A A A A A A A A A

NEED A NEW VACUUM CLEANER?

WOODWARDS has over 30 different models to choose from. GENERAL ELECTRIC, REGINA, LEWYT, SUNBEAM, HOOVER and EUREKA priced from $39.95 to $169.95.

TRADES and EASY TERMS

WOODWARD'S APPLIANCES
2nd Floor

Reconditioned Power Mowers from $30.00
New rotaries from $88.50
Jacobsen 18" reel $169.50
Sharpening and motor repairs on all power mowers.
B.C. POWER MOWER SALES
832 Fisgard Street

IMPORTED WILTONS
Carpet—surplus and varied dye lots. Pieces from 12 yards to 70 yards. Leftovers from large contracts. You can wall-to-wall your home for less than a doubtful synthetic installation. Have a look—it will pay you well. 386-2458.
CONTINENTAL HOME SUPPLY
851 Johnson

TRUSSES
SURGICAL SUPPORTS
WHEELCHAIRS
SALE or RENT
OWL DRUG CO.
701 Fort 385-6761

WAREHOUSE CLEARANCE
Vacuum cleaners, regular $49, to clear at $24. Waterless cookware sets, regular $39, to clear at $17. Sewing machines, regular $49, to clear $24. Call 383-1780 to arrange for free home demonstration or to view. No obligation.

BRAY REFRIGERATION LTD.
8 Ft. and 12 Ft. Produce Coolers
Carrier 400 lb. Ice Maker $1200
Soft Ice Cream Machine $1250
See us for new "Bill" equipment.
1803 Cook St. 384-7425

ALL-VACS LTD., 388-6444.
Repairs to all makes of vacuum cleaners and appliances. Rebuilts and new at reasonable prices. New hoses $6.95. 943 Yates St.
THINK VAC—THINK ALL-VACS

SPEED QUEEN WASHERS-DRYERS
Slightly damaged washer.
LARGE DISCOUNT
ROYAL APPLIANCES
723 Johnson 388-9021

FREE TOUCH-TYPING COURSE with the purchase of new Olympia, Underwood, Remington or S.C.M. portables. Island Business Machines. 2663 Douglas.

USED GRACO AIRLESS PAINT spray unit for sale. Also air compressors of different sizes. Apply Clark and Pattison.

OUTDOOR 2-WAY ILLUMINATED FLASHING COLOR CONTROL SIGN, 2' X 6', PLASTIC FACED, $175. 388-7311.

FIRBANK FARM
1180 Royal Oak Ave.
10 Boiling Fowl $5.90
Farm Fresh Eggs

ALL AS NEW—FRIDGE $50; GURNEY oil stove and coil, tank and stand, etc., $85; solid walnut dining suite $125; wringer washer $55. 384-8399.

23" CONSOLE TV, COST $329, FOR $150; 1 cocktail, 2 end tables, $50 set; floor lamp, $15; 4-piece nylon chesterfield suite, cost $400, offers. 385-4604.

STORE YOUR FURS WITH A furrier. FOSTER FURS, 762 Yates. For pick-ups phone 383-2514.

OPENING SOON
CHEESE CELLAR
14 Centennial Square

100 PER CENT HUMAN HAIR WIG for sale, short, blond, $175 new. Best offer. 388-6088.

WANT ALUMINUM WINDOWS? We remodel any window. Screens. Awnings. Terms. 386-3022 'til 9.

HOLLYWOOD BED, COMPLETE; small bureau; as new. 19" TV, working order. 479-4070.

PHILCO FRIDGE, $60, GOOD condition. 1256 Ryan, end of Mt. Stephen after 6.

1 ELECTRIC HOOVER FLOOR polisher with light, excellent condition, $25. 477-1112.

BRAND-NEW ENGAGEMENT AND wedding ring set. What offers? 388-5773.

ANTIQUE DRESSING TABLE, COMmode, chaise longue, wagon wheels. 384-4682.

11 CU. FT. ZENITH FRIDGE. ZERO zone, cross top freezer. Automatic defrost, $79. 384-7813. All-Temp.

VICTORIA MEAT MARKET
STRETCHES your food dollar
625 JOHNSON STREET

G.E. WRINGER WASHER, $30; Singer Vacuum cleaner, $25; garburator, $25. 477-2098.

8-YEAR-OLD HOOVER WASHER, spin dryer, excellent condition, $100. 479-1217.

2 BARBER CHAIRS. 385-2855, not Wednesdays.

MEN'S GOOD CLOTHING SOLD at The Bazaar. 382-2814.

GOOD GIBSON FRIDGE CROSStop freezer. 385-6437.

LLOYD BIKE, $40; BUGGY, $40; leopard fur coat, $15. 388-7058.

SEWING MACHINE, PORTABLE, Piedmont, like new, $42. 388-9391.

PEDIGREE BABY BUGGY $25. 652-2561.

82 MISCELLANEOUS FOR SALE

WOODWARD'S
USED FURNITURE AND APPLIANCES
779 PANDORA AVENUE
386-3322, Local 216, 219

RECONDITIONED POWER LAWNMOWERS
REELS — priced from ...... $34.95 to $129.50
ROTARYS — priced from ...... $19.95 to $49.95
ELECTRIC ROTARYS now ...... $39.95 and $49.95

POWER TOOLS
1—used MARK V SHOPSMITH—TABLE SAW—LATHE — DRILL etc. $195.00
1—new BEAVER 27" TABLE SAW, 8" blade. To clear $78.88
1—new NATIONAL 36" table saw, 8" blade $58.88
1—4" JOINTER on stand $49.95

BOATS AND MOTORS
1—Used 12' PLYWOOD BOAT, 4'9" beam. Well constructed $75.00
1—1965 - 18 H.P. JOHNSON outboard $300.00

TELEVISION
1—19" DENON COLOR TV and stand $478.00
1—23" WESTINGHOUSE "instant on." To clear $268.88
1—23" ADMIRAL (new picture tube) $158.88
1—19" ADMIRAL portable (new picture tube) $139.95
1—21" R.C.A. mahogany cabinet, new picture tube $129.95

WOODWARD'S

HARVEY'S MEAT
HARVEY'S Pork Chops, Rib or Loin End ......69c lb.
HARVEY'S Pickled Tongues ......59c lb.
HARVEY'S Young Beef Liver 45c lb.
HARVEY'S Home Cured Sliced Side Bacon ......79c lb.

ORDER YOUR DRY PICKED EASTER TURKEY NOW!

FREEZER SPECIALS
Sides of Baby Beef, lb. 55c
Top Grade Standard Sides of Beef, lb. 55c
Sides of Pork, lb. 45c

HARVEY'S
Fine Meats Ltd.
2709 Quadra St. 383-2031

SPECIALS FOR THE DO-IT-YOURSELF MECHANICS
WE NEED THE SPACE YOU GET THE BARGAINS
2—G-E Automatic washer, each $20
1—G-E Automatic washer $30
1—Thor wringer washer $10
1—Hoover apt. washer $19
1—McClary fridge with cross top freezer $15
1—Norge fridge with cross top freezer $15
6—¼-h.p. electric motors, each $4.88
1—Alpha furnace circulating blower sale $25
C. TAYLER
707 Johnson 383-3281

GREAT MEAT SAVINGS
Blade Pot Roasts ......45c lb.
Rolled Pot Roasts ......59c lb.
Hamburger ......3 lbs. $1.00

FREEZER SPECIAL
Sides of freezer beef ...... 49c lb.
You can regularly save 10c-20c per pound on all your meat purchases at the Alberta Meat Distributors on top quality meats.
ALBERTA MEAT MARKET
1811 Cook 383-8552
Free and Easy Parking at the Door

"ATTENTION ATHLETES"
ATHLETIC SUPPORTS
$1.05 EACH
SURGICAL SUPPLIES LTD.
A Division of
McGill & Orme
1012 Broad St. 384-8433

FACTORY SPECIAL
KELVINATOR
UNDERCOUNTER DISHWASHER
This is the top model with "All" the "De luxe Features."
FACTORY LIST $399
SPECIAL $328
C. TAYLER
707 Johnson 383-3281

NEW LAWNMOWERS from ..$49.50
Briggs Engines — Parts
Of Course we service 'em!
The ONLY firm in Canada with 'sharp as a whistle service'
REED'S SAW REPAIR
622 Fisgard St. 383-8824

THE BRITISH UPHOLSTERY Shop. Personal calls with upholstery fabrics and slip covers without obligation. Also available, Queen Anne round needle point stools; high back wing chairs, made in your choice cf materials. On show now. 385-2222. 1408 Broad at Johnson.

BEST BUY IN TOWN
on aluminum extension ladders—20 ft., $24.75; 24 ft., $29.75; 28 ft., $35.95; 32 ft., $43.95.
Glidden Paint Centre
840 Fort Street 384-1214

FLECTO SEAMLESS FLOORING. Costs as little as $4.50 per square yard. Comes in ten different color combinations. Never needs waxing. Industrial Plastics Ltd., 2105 Douglas St.

A NEW MOFFAT 30" ELECTRIC range. Automatic oven and window door, $198 with service policy. 2-year-old 9 cu. ft. left-hand door. Westinghouse fridge, $200 new, now $150. 477-4342.

COMPLETE LANDIS SHOE REpair equipment, finisher, stitcher and all necessary small equipment in good condition. Best offer. 382-5992.

VICTORIA HEADQUARTERS FOR I.B.M. rebuilt typewriters. Guaranteed as new. City Office Equipment Ltd., 386-0212.

YES, WE SELL, RENT AND repair hearing aids. Anderson Radio and Electronics, 706 Johnson. Ph. 383-5731.

NORGE AUTOMATIC WASHER, just overhauled, $85; also 2-year black ram, $40. Phone 658-2864.

SCALECTRIC ROAD RACING SET, many extras. 382-1495.

GARDEN TILLER AND LAWN mower, reasonable. 479-5133.

PIONEER CHAIN SAW, AS NEW. $125. 658-5277.

BEDROOM SUITE, $55; FRIDGE, $45; hostess chair, $8. 385-8545.

BIRD AVIARY FOR SALE. Offers. 384-3730.

UNDERWOOD PORTABLE TYPEwriter. Only $25. 652-2842.

82 MISCELLANEOUS FOR SALE

CASH AND CARRY SPECIAL
ALBERTA GRAIN FED HINDS OF BEEF
CANADA GOOD (Blue) 66c lb.
STANDARD 65c lb.
Prices include cutting, wrapping and quick freezing. Prices good to April 4th only. You are welcome to come and see your beef being cut. Closed Mondays.
LAKEHILL LOCKERS
3962 QUADRA 479-3036

ANNOUNCING
NEW EASY WASHER-SPINNER
with proven spiralator wash action. Actually washes, spin dries and rinses 7-lb. clothes load. By far the best engineered product of this type—come in and see demonstration at
BUTLER BROS.
1720 Douglas 383-6911

MISCELLANEOUS SHIPYARD equipment and stores, including trucks, cranes, lathe, drills, painting equipment, chain, chain pulls, scaffolding, miscellaneous small air and electrical tools, sheet aluminum, arborite, office equipment, marine supplies; tug boat and scows; lumber, etc. For information phone Mr. Les Holding or Ken Richmond at 382-2141, or call at Victoria Machinery Depot, 33 Dallas Rd., weekdays only, Monday to Friday, inclusive.

—BURGLARS—
ARE ACTIVE NOW!
Protect Your Home
— or —
Business with a Safe from
PRICE'S LOCK AND SAFE SALES AND SERVICE
847 FORT ST. 384-6221

$ $ $ $ BUY AND SAVE $ $ $ $
Bunk beds, adding machine, size 8 caulk boots, electric stoves, bedroom suites, like new tape recorder, as new washers, etc., etc.
PEOPLE'S TRADING POST
2510 Trans-Canada Highway
Phone 478-3933
Open Sunday, 1-6 p.m.

MONTH END SALE
Wringer washers from $7.50
Electric ranges from $25
Refrigerators from $20
All in good working condition.
USED APPLIANCES, FURNITURE
VAN ISLE VARIETY
945 Kings Rd. 384-4336, 383-1347

VALLEY MEAT MARKET
Corner of Happy Valley and Latoria Rds. Swift Canadian Beef, Red or Blue brand, wrapped and frozen front quarter, 46c a lb.; side of beef, 55c a lb.; hind quarter, 66c a lb.; sides of pork, 60 to 70 lbs., 43c a lb. Check and compare prices. Open Sundays. Phone 478-1081.

TWIN HOLLYWOOD BEDS, mounted on steel rails with coasters, white headboards. Matching spreads $50 each; 2 white 4-drawer chests and night table, $25. Near new brown chesterfield and chair, $100. 6x9 beige rug, $7. 386-9801.

STUCCO LATEX WHITE, REGUlar value, $6.90, sale $3.95 a gal. High gloss enamel white, sale $5.95 gal.; semi gloss house paint, regular value $9.90, sale $5.95 gal.; interior latex white and colors, regular value, $10.25, sale $5.25 gal. Ames Paint, 1831 Douglas. 386-2831.

8-FT. COMMERCIAL STAINLESS steel 2 sink unit complete with taps, traps and fittings; 2 beds and mattresses; oil stove tank and stand; electrical fixtures; solid walnut family dining table and chairs, etc. 384-6161.

3 GREENHOUSES TO BE DISMANtled, total area 9,000 sq. ft., 2 large hot water boilers; 2,000 ft. of 2" black pipe, 500 ft. of 3" boiler tubing with nipples, 22 ft. of 4" black pipe, $1000. or nearest offer. 479-1050.

'67 SPEED QUEEN WASHER, $225; 9'x12' green floral British India rug, $175; 1 large table lamp, $7.50; Coffee and step table, $6 each; Hoover constellation vacuum, $10. Ph. 383-2339.

FOR SALE — GERMAN "EDIXA" 35 mm single lens reflex camera, F2.8 lens with prism viewfinder and extra 85 mm telephoto lens Complete with case in new condition. Price $100. 656-8007.

EVERGREEN SHRUBS, BAMBOOS, reasonable; Jackson V.T.V.M., $25; 22-ft. Bell Buoy glass cruiser, 215-h.p., $4,000. Accept smaller glass boat in trade. 478-4032.

2 GENUINE PERSIAN SAROUK rugs, 15x10 and 7x4'6"; fire screen; 2 Moorcraft vases? All near-new. Bargains. 1085 Belmont Ave., Ste. 1208.

6 WINDOWS, WOOD 24x45; KNITting machine, new; electric motor, 1 h.p., small garden tiller, needs work; set side poles for 9x9 or 9x12 tourist tent. 479-3181.

BOY'S BIKE, $25; GIRL'S RAleigh, $30. Both as new. 20" trike, $12; baby tenda, $6; ride-um truck, $3.50; girl's figure skates, 13½, $3. 479-5682.

BABY BUGGY, $28; CHEST OF drawers, $10; baby bath, $2; high chair, $5; deep fryer, $7; 5-piece oak dining suite, $30; old pictures, $7. 383-2980.

BUTTONS "N" BOWS, 383-4261
Arnel seersucker 45" $2.49 yd. (beige, yellow, green, blue, aqua) Gayknits, Salerno linen, poplins. Bridal Net 108", $3.98 yd.
2867 Foul Bay (below Lansdowne)

4 MEN'S SUITS SIZE 39, GOOD condition, $15 each; 2 old German dolls, new condition, offers? Simmons lounge, tangerine vinyl cover, regular $149.95. Sell $100. 972 Dunsmuir. 385-2707.

RUGS LOOK "NEW", IT'S SO easy with Rug-Mate stain removing rug shampoo. Rent electric Shampooer for $1. Clark and Pattison, 760 Princess St. See our ad under Painters for other supplies.

CAST BEAUTIFUL GIFTS, LAMPS, etc., in clear plastics—artist supplies, resin, abalone shell, etc. Full instructions to individuals or clubs. 898 Esquimalt Rd., opposite Maverick.

LOST LAKE FARM
Highest quality, grain finished. Hereford freezer beef. Sides 47c, 48c, 49c per pound. 479-3841.

RECONDITIONED VACUUMS Royal, $12.50; Electroluxes, $15; Kirby, $29; 3 brush polishers, $15; Electric broom, $13. 1 year guarantee. Saniway Vac. 382-9033.

ELDON SELECTRONIC ROAD race set, mounted plywood panel, complete with 4 cars with motors, $35. 382-1618.

CUSTOM-BUILT NYLON CHESTerfield; kitchen table, 2 chairs; reel type 18" lawnmower; Hoover polisher. 477-1433.

5-PIECE DANISH MODERN DINing set, $75; 40-gal. glass-lined gas hot water tank, $25. 388-6713.

FRIGIDAIRE, FULLY AUTOMATIC washer. Excellent condition. $95. 477-2647.

CRAFTSMAN ROTARY MOWER as new $50; Rainmaker sprinkler, $6. 384-7024.

30' WILTON TWIST HALL RUNner, 28" wide, mushroom, $25. 383-7505.

PAIR BEIGE UNLINED DRAPES, each 81" long x 86" wide, $35. 477-2357.

MODERN CHESTERFIELD AND chair; 9 cu. ft. fridge; bunk beds; all good condition. 382-1048.

1948 VAN, GOOD CONDITION. Government inspected Pork side; 2 young goats. 642-3376.

ELDRON ROAD RACING SET, 80 pieces of track, 2 cars, $25. 385-5128.

SIDES OF GOVERNMENT INspected beef. 37c a lb. Guaranteed tender. 479-1729.

ROYAL PURPLE WOOL CARPET, 12 x 15, good condition, $50. 479-7493.

ACE SINGLE CHANNEL RADIO control, model motors, wheels, prop, ¼-in. electric drill. 386-7665.

NEW ORANGE LABEL BABE'S Honey at your grocery. Different!!

7 CU. FT. G.E. FRIDGE, $29. 384-7813. All-Temp.

MUST SELL RACQUET CLUB shares, $500. 477-2962.

DISHWASHER, $45, BABY BUGGY, $25. 652-2561.

ALL HOUSEHOLD GOODS FOR sale. 384-6479.

6" DELTA JOINTER, ¾ H.P. MOtor, $200. Duncan, 748-8389.

WESTINGHOUSE AUTO. WASHER, $68. 388-9401.

BABY BUGGY, LLOYD QUALITY model, like new, $40. 658-5010 after 6.

3 H.P. ROTOTILLER, REVERSE gear. 385-8572.

PAINTER'S EQUIPMENT, LADders, plank, jacks. 388-5819, 385-2050.

82 MISCELLANEOUS FOR SALE

DINING FURNITURE
Canadian hard maple, round extension table and 4 mates chairs, 2 leaves, $149.00; matching buffet and hutch, $199.00; Duncan Phyfe extension table and six chairs, $237.50; matching buffet, $144.00; Duncan Phyfe drop-leaf table and 4 chairs, $139.00; Vilas maple table and 4 chairs, $129.00; walnut table and 6 chairs, $95.00; 7-pc. bronzetone kitchen suite, $89.00; 5-pc. kitchen sets, $19.00 to $59.00; china cabinets, $32.50 to $149.00; buffets, $19.00 to $39.00; set of 6 walnut dining chairs, $79.00; Gibbard solid walnut tea wagon, $49.00; nest of 3 tables, $49.00; Duncan Phyfe drum table, $49.00; telephone table and chair, $29.95; cedar chest, $49.00; 2-pc. chesterfield suites, $89.00 to $299.00; hide-a-beds, $95.00 to $159.00; armless convertos, $39.00 to $89.50; drop-arm love seat, $149.00; pair of love seats, $289.00; recliner, $59.00; platform rocker, $39.00; 3-pc. curved sectional chesterfield, $149.00; complete bedroom suites, $79.00 and $149.00; single beds, $43.50 to $69.50; rollaway cots, $21.50 to $29.95; bunk beds, maple, $119.00; odd single mattresses, $9.50 to $49.00; chests of drawers, $12.50 to $49.00; dressers, $14.50 to $95.00; desks, $19.50 to $85.00; 9x12 rugs, $29.50 to $95.00; 9x12 underpad, $12.95; 6x9 rugs, $37.50; vacuum cleaners $29.00; floor polishers, $14.50 to $19.00; electric heaters, $3.50 to $19.50; refrigerators, $39.00 to $149.00; RCA 9" portable TV, $58.00; bookshelves, $8.50 to $35.00; coffee tables, $9.50 to $39.95; lamp tables, $10.95 to $39.95; wardrobes, $39.00 to $22.50; Viking wringer washer, $59.00.
PANDORA USED FURNITURE
1050 Pandora 383-6819

SMALL THINGS ! !
SMALL PRICES ! !
YARD STICKS hardwood ONLY 10
SAFETY PINS nickel plated 60 assorted to bag 25
BACHELOR BUTTONS 6 to card ONLY 19
MASTER SKELETON door KEYS 2 to card. Per card 15
RUBBER GARDEN HOSE WASHERS, 10 to clip. ALL for 12
FLASHLIGHT BATTERIES, fresh stock, regular size. Each 15
BALL POINT PEN ONLY 10
'FARMERS' 25-piece assd. needle books for SEWING SACKS, leather, darning, clothing, etc. ONLY 25
TAP WASHER REPAIR KIT 7 assorted washers and two screws Complete ONLY 15
Leather LUGGAGE IDENTIFICATION LABELS with chain 29
SPENCER'S MEN'S ANNEX
1110 Government Street

SALE — SALE — SALE
OVER 50 UNITS
Rebuilt Power Mowers
Rotary Mowers from $29.50
Reel Mowers from $39.50
New Bolens compact tractors and attachments. Tillers, mowers, ploughs, dozer blade, loader, etc., etc. Merry Tillers from $177, 4 models.
VICTORIA LAWNMOWER HOSPITAL
834 Johnson St. 386-8338

SPECIAL SALE OF FACTORY blemished, demonstrator and end of line appliances. Osterizer blender regular $49.95 sale $27.95; blemished Sunbeam outdoor-indoor heavy duty vacuums, regular $68.80 sale $54.95. Priced to clear. Sunbeam Service Appliance Co. 912 Pandora Ave. 388-8543.

CABIN TENT, 4 SLEEPING BAGS, 3 cots, 4 air mattresses, Coleman stove and lantern; small metal lathe and accessories, small drill press; Dormeyer food blender, Electrolux scrubber and polisher; man's acoustical hearing aid glasses Phone 386-2387.

NOW IS THE TIME!
To order Awnings. Free estimates.
VICTORIA TENT & AWNING LTD.
831 Fisgard St. 382-5215

MUST SELL
4 used vacuums; 2 Silver King, 1 compact, 1 Electrolux. Like new condition. Best offer. Please contact Mr. J. Robertson, 382-2612 or eves. 386-9508.

SEE THE NEW HERO AIRLESS paint spray units for sale or rent. Apply Clark and Pattison, Painting Contractors, 760 Princess St., for demonstration., Dealers for Vancouver Island.

CANADIAN AND WORLD STAMPS, everything in Topicals. From 1 cent and up. Licensed dealer, 507 Dupplin Rd. 6 to 9 p.m. daily except Friday 385-9929.

1 ROTARY MOWER, G.E. STOVE, McClary fridge, washing machine, step ladder, 2-bedroom sets, chesterfield and chair. 3950 Saanich Rd. 479-3163.

CLOTHES — CHILDREN'S AND ladies', sizes 10-14, boy's suit size 14,; man's suit and sports jacket $42; short drapes and dishes. 385-0178.

VICTORIA WEST BAKERY. SPEcial $1.49 days, Tues.-Sat 2 loaves of bread, 4 doz. cookies and 1 pound cake. 385-9534. 408 Craigflower Rd.

VIKING PORTABLE TV, BUILT-IN antenna, also used for cablevision, $85; walnut coffee table, $5. 384-1553.

LARGE GREEN CHROME SUITE, $20; fridge, $20; desk, $10; sideboard, $10; large daveno, $25; leather liquor case, $3. 382-9595.

SINGLE HOLLYWOOD BED, almost new $30; Singer electric sewing machine $40; Paris import wedding gown, size 12 $40. 384-9512.

WEIGHT LIFTING SET; COMmercial double element sun tan lamp, best reasonable offer. 478-4608.

5-PIECE COPPER TONE DINETTE $50; V.W. radio, $40; typewriter standard Remington $85; Singer treadle $18. 388-4784.

FRIGIDAIRE, LIKE NEW $75; arm chair $10; carpet $15; occasional chair $10; TV antenna $15. 388-6102.

EXTRA LARGE SIZE BABY CRIB and mattress, $20; barbeque with warming oven and table, $12; 10-in. radial arm saw, $150. 479-1586.

NEW AND USED ADDERS. Clearance on NOW. Capital City Office Machines Ltd., 1006 Blanshard. Phone 383-5700.

LINED AND UNLINED SHORTIE drapes for sale; rollaway cot. 388-5052.

LATE MODEL LARGE REMINGton Rand portable, good condition, $65. 478-6601.

NEW 1967 SUFFOLK HAND mower, $20; chest of drawers, like new, $10. 383-1424.

20-30 SQUARE OF NO. 1 CEDAR shakes; Buried walnut china cabinet, 479-4950.

WESTINGHOUSE WRINGER washer $45; English trumpet $95. 689-0520.

1500' OF ¾" GALVANIZED PIPE; rototiller, good condition $85. 642-5985.

10 CU. FT. WESTINGHOUSE frig., good working order $20 — take offers. 477-2296.

8-H.P. STEAM BOILER, 15 P.S.I. with complete controls and oil burner. 386-3264.

MUST SELL 7-IN. SKIL SAW used only 3 times. Just overhauled and cleaned. Cost $80. Sell for $45. 383-6347.

2 LIKE NEW CARPETS, 11'x12' beige trilan, 18'x6"x11'6" copper-rust nylon. 479-5810.

BOY'S BIKE, 9-10 YEARS, $12; lady's suits, dresses, size 14, take the lot, $8. 382-9668.

LEADED WINDOWS, MADE, bought, sold, repaired. Glass-Smith. 384-9626.

SINGLE HOLLYWOOD BED, never used, men's bowling shoes, size 9. 383-7438.

KAYAK, $15; BOY'S TRIUMPH bike, $20; fluorescent light fixtures, older model typewriter, $35. 383-8208.

SAPPHIRE CANADIAN MINK stole, excellent condition. 385-5394.

TUXEDO, SIZE 36. 384-5025

FOR SALE — NEAR NEW WHITE 6-year crib. Phone 382-6528.

82 MISCELLANEOUS FOR SALE

NEW! SPENCER'S NEW!
Fitted, tailored bedspreads with matching material for drapes, etc. Beautiful quilted floral design with harmonizing plain-colored ruffled flounce; cord trim. Single or double size $13.95
Matching material ...... $1.95 yard
SPENCER'S STORE LTD.
1420 Douglas Street

ATTENTION CONTRACTORS
See the new line of G.E. built-in appliances now on display at Rawlings. Wall ovens, cook tops, fan hoods, dishwashers, disposals plus the complete line of free-standing appliances.
Contractor's Discount Available
RAWLINGS PLUMBING AND HEATING CO. LTD.
2657 Douglas Street 388-7311

80" CONTINENTAL BED; 2 ELdon road race sets on 8' display base; complete Linguaphone French course: floor polisher with attachments; two 12' oak bannisters with hardware; 2 sliding garage door rails; 3 antique light fixtures. Phone 382-9970.

1 SINGER ELECTRIC SEWING MAchine in cabinet $35; 4 electric portables, $25 - $59; 1 twin needle automatic zig-zig, $88. All guaranteed 1 year.
SAWYER SEWING
811 Fort Street 388-6228

7 H.P. AIR COOLED ENGINE WITH clutch, $100; Toro rotary mower with vacuum bag, $30; 35 h.p. Evinrude as is, $50, (not running); mower engine, $10; 2 motors and parts for 22-25 h.p. Scott, $20; Wringer washer $35. 479-6861, 564 Kay Street.

CANADA CHOICE NO. 1 BEEF HINDS 69c LB.—SIDES 56c LB.
FRONTS 49c LB.
GRAHAM MEAT
3113 Cedar Hill Rd. 384-6215

A.B.C. ELECTRIC — 382-7221
New and rebuilt Appliances. Vacuum cleaners, polishers, etc. One year warranty, good selection. Reasonable prices. 821 Fort St.

FEEL GOOD — GET INTO SHAPE — bicycle and rowing type exercise machines — compact, silent—rent one of these at only $10.00 monthly.
ROBINSON'S, 1307 BROAD. 385-3429.

SMALL CEMENT MIXER, $45; Rockhounds! 10 in. rock cutting saw. $85 or swap. Double cement laundry tubs with taps, $12. 384-4972.

SAVE 30 PER CENT ON FACTORY DIRECT PRICES
(29 yrs. of formulating exp.)
DICKER-MARTENS PAINT Co. Ltd.
1302 Wharf (ft. of Yates) 383-5656

CITIZEN BAND RADIO
Hallicrafter transceiver set model CB 3A with 3 crystals. Also car antenna with extra lead-in cable, $125. Ph. 478-4526.

CASH REGISTERS, ADDING MAchines etc. Most makes, new and reconditioned. Anker agent. Owen Sons and Richardson Ltd., 939 Johnson St. Phone 383-9853.

ABEL TRADING
Moving to 422 John St. this weekend. Make us an offer on anything. Furniture, doors, windows, piping, etc. 375 Hillside. 388-6541.

OAK EXECUTIVE DESK, 61"X34"; also oak typewriter desk; removable birch and glass partitions. Dickie Agencies Ltd., 919 Fort. 382-4512 anytime.

DIRECT FROM INDIA, EXOTIC hand-woven gold silk (with silver thread design) sari—never been worn. Contact Miss Vevers, Box 382, Qualicum Beach. 752-6460.

NEW AND USED WASHERS AND dryers. Island Washer Sales and Service. 675 Chatham. 382-6413.

TAPE RECORDERS, NEW AND used, from $15. Expert repairs. Trans-World Enterprises Ltd., 1817 Douglas Street. 385-1961.

5 PIECE WALNUT BEDROOM suite, $90. 5 piece arborite kitchen set, $45. Leonard fridge, apartment size, $90. 382-6666.

30" ACME RANGE AND APARTment sized Viking fridge, $130 for both or will sell separate. Both in good condition. Phone 479-3582.

RECONDITIONED TYPEWRITERS. Full warranty, reasonably priced. Turner Business Machines, 384-0145. 1014 Yates.

NEW TRAILER HITCH FOR '65-'67 Pontiac. Also 1 for front bumper. Vertical mount electric motor and miscellaneous articles. 383-7856.

CERAMIC GLAZES AND MOLDS to clear. One stroke, 40c; underglaze, 45c; glazes, 50c to 75c. Molds at ½ price or less. 384-3532.

EXTRA SPECIAL FREEZER bread 10 - 15-oz. loaves $1.49; 10 - 24-oz. loaves $2.29; free delivery. 650 West Burnside, 479-2504.

ZEISS IKON CAMERA, TESSAR 135 mm, cut or 120 film, copy stand, Braun flash, bargain. 477-2849.

PHILIPS RADIO-PHONO COMBINAtion. Console. Excellent condition, $100. Piano organ, cost $269, sell for $75. 388-7200.

DUAL STEREO CHANGER amplifier with speakers. $199. HUDSON'S TAPE RECORDING CENTRE. 1548 Fort St. 382-0923.

NEED A CHANGE?
Quality used records, books, gifts, bargains. Save at Melody Mart, 1029 Cook St. 388-4632.

NEARLY NEW HEARING AID, cost $200. Will sell for $100 or best offer to settle an estate. 382-7341.

WHITE 6 YEAR SIZE CRIB, EXcellent condition. No mattress, $20. Stroller, $5. 477-4278.

HIGH QUALITY BRAND NAME cook ware. Fully guaranteed. For information phone 477-4628.

REMINGTON TYPEWRITER, EXcellent condition $100. Ph. 479-6869.

BABY CARRIAGE AND JOLLY Jumper. Both for $15. 382-3855.

SPLIT CEDAR FENCE POSTS. 479-6400.

INGLIS GAS DRYER, NEARLY new, $140. 384-1814.

83 MISCELLANEOUS WANTED

MR. F. E. EATON, PROFESsional Philatelist, will be, at Collectors' H.Q. on Fri., Sat. 5, 6 April, to give expert advice regarding stamps. Here's your chance to meet, and to benefit from the experience of, a leading authority on stamps. Appraisals done. He will bring with him a large lot of quality Can., Br. Comm. material. Also interested in buying collections, accumulation, etc.

COUNTRY AND CITY AUCTIONS
CASH — CASH — CASH
For furnishings, tools or what have you
DAILY PICKUP SERVICE
FREE APPRAISALS
478-1212
SALES EVERY SATURDAY 1 P.M.

FOR MONEY IN A HURRY. WE buy or loan money on tools, guns and musical instruments. Broad-Johnson Trading Centre, 617-619 Johnson Street (opposite Pet Shop). 388-9512.

THE SALVATION ARMY
Men's Social Service and Rehabilitation Centre need your used furniture, clothing, household goods, paper, etc., to carry on our Social Program. Please phone 386-3295.

NEED CASH?
Cash paid for good tools, cameras, all types of musical instruments. What have you? Island Trading NOW AT 630 JOHNSON Street just down from Douglas. 384-5354.

1 USED 110-VOLT LIGHTING plant, about 2500 watts. 1 used incubator, automatic turning. Miller Motors, 315 Kingsway North, Port Alberni, B.C. Phone 723-2484.

WE BUY YOUR FURNITURE, miscellaneous. Best cash prices. Ph. 383-6944.

WANTED — HAMMOND ORGAN 479-5094

WANTED, UTILITY TRAILER. $25 bracket. 384-0226.

MEAT CHOPPING BLOCK, SAW and knives. 478-4608.

WORLD BOOK, CHILD CRAFT. Reasonable. 385-5798.

WANTED—METRONOME. REASONable. Phone 382-4531.

SCUBA DIVING TANKS, ETC. Scuba Shop. 1919 Douglas St.

WANTED — OLD MUSIC BOXES, any condition. 384-4972.

WANTED — TABLE FOR vibrating concrete. 478-1779.

REFRIGERATORS AND FREEZERS BOUGHT. 384-7813. All-Temp.

COMICS, POCKET BOOKS, MAGAzines. Snowden's, 1217 Broad St.

LAMOGE BRIDAL SPRAY; RELAX-a-Cizor. 384-4254.

83 MISCELLANEOUS WANTED

CASH FOR MISCELLANEOUS goods and furniture for auction. Anderson's Auction, 1323 Esquimalt Rd. 384-2841, 479-2004.

WANTED—STAMP COLLECTIONS, accumulation and stocks, old letters, envelopes, postcards; old stamps, used or unused. 382-0179.

WANTED LARGE QUANTITY good top soil, by the acre or load. Also gravel. OK Trucking Co. Ltd., 386-3414.

KILSHAW'S
CASH FOR FURNISHINGS
384-6441

LUNDS AUCTIONEERS
BUY—SELL—APPRAISE
926 Fort 386-3308

GOOD BOOKS ALWAYS BOUGHT
HAUNTED BOOKSHOP
845 Fort 382-1427

BEST CASH PRICES FOR FURNIture, trunks, heaters. Reliable Used Furniture, phone 383-8714.

BEST CASH PRICES FOR FURNIture, household goods, tools or what have you. 386-0462.

LARGE METAL TURNING LATHE. Also combination disc and belt sander. 382-0017.

WANTED — CRUSHED ROCK, white or colored, for driveway. 382-6791.

WANTED—ROYAL DALTON CHINA dinnerware in "Belvedere" pattern. 386-8291.

FURNITURE, TOOLS AND MIScellaneous of all kinds bought. 388-6313.

WANTED AS NEW LATE MODEL Zig-Zag automatic portable sewing machine. 477-2288.

BOOKS OF THE OCCULT, FATE Magazines, Books of the Supernatural, etc. Will pick up. 656-4472.

CASH FOR TYPEWRITERS AND adders. Turner Business Machines, 1014 Yates St., Phone 384-0145.

WANTED — SET OF BUNK BEDS, complete; and dressers if possible. 388-3581.

WANTED — FORMAL JACKET and tails, size 40. 658-5681.

84 SWAPS

SWAP YOUR EQUITY IN LATE modern car ($2,000) for Hat Cleaner Shop. Large stock, good equipment, low rent, long lease. By owner. 385-9090.

MINK STOLE, PERFECT CONDItion, beautiful skins, originally $985, four years old, will sell or swap for 3-way stereo combination in good condition. 385-0981.

1 HEAVY STEP TYPE TRUCK bumper and tailgate for two $15" split rim wheels and 6-ply tires. 382-5263.

PIANO WITH UPHOLSTERED bench, sell or swap for small car in good mechanical condition. 385-2854.

1957 PLYMOUTH STATION WAGON, power steering, power brakes, automatic just overhauled; swap for boat or cash. 656-3117.

1955 HONDA TRAIL BIKE, 4-speed, trade for 308 Winchester lever action rifle. 385-4909.

1956 DODGE SEDAN FOR ELECtric welder, camper, trailer, etc. 384-8371.

BOAT, 10-FT. PLYWOOD CARTOP. near new, for good rotary power mower or $75 cash. 479-5407.

SMALL CAR FOR CARTOP BOAT and motor. 478-2954.

FENDER JAGUAR GUITAR FOR motorcycle. 384-8485.

NEW WRIST WATCH, COST $30, swap for? 388-4839.

85 ANTIQUES

ANTIQUE AUCTION
Consign now for our forthcoming sale.
Phone 386-3308 for appraisal.
LUNDS 926 Fort

TOP CASH PRICES FOR OLD silver, jewellery, china, glass, pictures, (especially Canadian paintings). Small furniture, curios, etc. Bygones Antiques, 1030 Fort. 388-7113.

SIDNEY TRADING POST
We Buy and Sell
2372 Beacon Ave., Sidney, B.C.

86 MISCELLANEOUS TO RENT

RENT TO OWN
New sewing machine, $2.50 weekly
SAWYER SEWING
811 Fort St. 388-6228

CLEAN YOUR RUGS FOR Easter. Royal Appliances, 388-9021.

90 PETS AND SUPPLIES

SPECHT'S AQUARIUM
and Pet Show, 1229 Govt. (Opp. Post Office). All cages 25 per cent off. FISH SPECIALS: Catfish 45c ea.; Black Molly 45c ea.; Pencil Fish 49c ea.; Redtail Black Shark $1.25 ea.

BEAGLE PUPS, SIDMONTON Kennels, 450 Cromar Rd., R.R. 1, Sidney (off Madrona Dr., Deep Cove.)

CHESAPEAKE BAY RETRIEVER puppy, male, registered. From good natured hunting stock. Mrs. W. H. Street, 479-3841.

9 REGISTERED GERMAN SHEPherd puppies, 5 weeks old, weaned, $75. Write 346 Kennedy St., Nanaimo, or phone 754-6620.

LOOK — LOVELY SIAMESE Sealpoint kittens, 7 weeks old. housebroken. Nice Easter gift. $25 each. 652-1361.

REGISTERED ENGLISH COCKER puppies (Golden). Ferguson Kennels. 479-3764.

SILVER TIP MALE GERMAN Shepherd, 6 months, had first shot, $35. 642-3287.

WANTED, MALE OR SPAYED Sheltie pup, no papers. Reasonable. 382-9655.

GREATER VICTORIA DOG OBEDIENCE TRAINING CLUB Phone Secretary, 383-7908

REGISTERED WELSH CORGI puppies. Pendragon Kennels. Laidlaw Rd., Saseenos. 642-3036.

REGISTERED WEST HIGHLAND White puppies with shots. 2 only, female. $85. 479-4873.

— LA POUCH COIFFURES —
Specialists in clipping, bathing, etc.
Fairfield Plaza Phone 388-7411

2 GERMAN POINTERS — MUST sell or destroy this weekend. Phone 656-2947 after 5.

REGISTERED MINIATURE APRIcot poodle puppy, female, 8 weeks. 383-4444.

BEAUTIFUL SEALPOINT Siamese kittens, ready for Easter. 383-3875 or Ladysmith 245-3551.

SAMOYED, FEMALE, 3 YEARS, must sacrifice, $35 or offers. 382-9063.

PAIR OF 1 YEAR TWIN BROTHER cats. Would like home together. C.P.L. 383-6190, 384-9892.

WANTED — KITTEN, LIGHT color preferred. 385-0687.

AMERICAN COCKER PUPPIES. 479-4460 between 11 and 3.

WHITE SAMOYED DOG FOR sale. $25. 385-2360.

WELSH CORGI PUPPIES — BHILwara Kennels. Roberts. 478-1368.

CUTE BOSTON-CHIHUAHUA cross pup. 2616 Blackwood, 386-7080.

GERMAN SHEPHERD PUPS FOR sale. 642-3388.

PART SIAMESE KITTENS, FREE. 384-7670.

CROSS BRED COLLIE PUPPIES for sale. 479-4509.

PUPPIES FOR SALE. 384-9685.

SIAMESE KITTENS, $20. 652-2609.

7-WEEK-OLD SPANIEL PUPPIES, $10. 658-5458.

THE DOGGY WASH
3214 Douglas 385-9898

REGISTERED BASSET HOUND puppies. 479-1846.

CAVALCADE KENNELS, REG. English pug pups. 479-5631.

WELSH CORGI PUPPIES ALSO Sheltie. Haaswood Kennels. 478-4082.

BABY RABBITS FOR EASTER 479-2293

SAMOYED GENTLE PUREBRED puppy. 478-3355.

WHITE MINIATURE POODLE, DEposit will hold for Easter. 478-5061.

RACING PIGEONS. 383-3590.

REMEMBER CLASSIFIED has a direct phone 386-2121.

91 CHICKS, POULTRY, HATCHING EGGS, SUPPLIES

FOR SALE—3 VARIETIES OF BANtams; day-old chicks in 15 varieties, ducklings and goslings. 479-4674, 462 Goward Rd.

ROLLER PIGEONS, BATAMS AND some 5 ft. galvanized feed troughs. Phone 478-2791.

HENS, 45C EACH. 656-2485. OAKS Poultry Farm, 880 Downey Rd.

92 LIVESTOCK, SUPPLIES

ARABIAN STALLIONS AT STUD
TANGO
WITEZ II X NAFALLA
THIS INTERNATIONAL CHAMPION SON OF THE GREAT POLISH STALLION, WITEZ II, WILL BE STANDING IN B.C. TO A LIMITED NUMBER OF MARES.
$100.00 — Grades and part-breds.
$250.00 — Purebreds.
"DON'T BOOK YOUR MARE TO ANY STALLION UNTIL YOU HAVE SEEN THIS MAGNIFICENT CHAMPION."
Also: Introducing 'GABRIEL' — 14 hand ½ inch grey. Concentrated RAFFLES breeding. Ideal for pony mares. Conformation and disposition plus.
$50.00 — Grades and part-breds.
$150.00 — Purebreds.
Safe facilities for visiting mares and foals.
Visitors always welcome.
SUM DAI ARABIANS
Don and Ollie Baker
Phone Cobble Hill 743-5540

6-YEAR-OLD CHESTNUT GELDing, part quarter-horse, top shape, 15.2 hands, $325; 7-year-old ½ Arab gelding, a sound girl's horse, 15 hands, $300; 3-year-old chestnut gelding 14.2 hands, good children's horse, $250; yearling pinto colt, perfect markings, $125; 2 horse trailer, good condition, $450. Mr. Hajnal, 477-3849 or 386-6188.

REGISTERED JERSEYS
3 due April and May with second calves, 3 older cows and yearlings. Milk transfer (portable pipeline). J. Clarkson, Telegraph and Cowichan Bay Roads. Phone 743-2601.

BEAUTIFUL PAIR OF GREY show ponies. Geldings, full brothers perfectly matched, quiet, well trained. Reasonable. 748-8504 Duncan.

NEW WESTERN SADDLE FULLY rigged, suitable young lady or gentleman. Reasonable. 477-1127 after 5 p.m.

9-YEAR-OLD GREY GELDING, saddle and bridle, $200. Very gentle. 656-3130, 9 a.m. to 6 p.m.

FOR SALE — HALF QUARTER horse mare, Shetland mare, half Shetland filly. Ph. 746-4541 Duncan.

SHETLAND AT STUD, TREEHAVen's, Robin Hood, light Sorrel with white mane and tail. 652-2019.

MUST SELL 7-YEAR-OLD BAY gelding, 16.2 hands. English or Western. 478-3715.

LOST LAKE FARM
First quality hay and straw. 479-3841.

REGISTERED MORGAN Arabian, 4-year-old mare, 14.2 hands. 478-3767.

NUMEROUS MINK PENS, SUITable for rabbits, etc. 974 Goldstream Ave.

GOOD HAY FOR SALE. 656-1802.

WELSH GELDING, 8 YEARS OLD, good with children. 479-3157.

NO. 1 HAY FOR SALE. 652-2143.

APPALOOSA STALLION, NOW AT stud. 656-3494.

3 ANGUS FOR SALE. 656-3494.

2 - YEAR - OLD FEMALE TOGG goat. $15. 652-1514.

SINGLE HORSE TRAILER, BEST offer takes. 385-2583.

FOR SALE, PALOMINO GELDING. 478-2774.

100 CARS FOR SALE

SUBURBAN ON
D O U G L A S
DRIVE A LITTLE FURTHER
S A V E
A LOT MORE

IT'S THE DIFFERENCE THAT COUNTS

CALL ANY OF OUR SALES STAFF FOR A HOME DEMONSTRATION

Tom Alexander
Art Bedford
Bob Bowcott
Lorne Heath
Alex Ingram
Jim Haslam
Bob McIvor
Murray Minkler
Bert Smith
Les Starling
Erling Olson

SUBURBAN on Douglas

COMET
COUGAR
MERCURY
FALCON
ANGLIA
CORTINA
MERCURY TRUCKS
PARTS AND SERVICE

386-6131

TELMAC
U-N-D-E-R-S-E-L-L-S
Make a Careful Comparison

	Try
67 LANDEAU ($5700)	$4995
67 CHARGER ($3750)	$3295
66 TOYOTA ($2400)	$1995
62 PARISIENNE ($1500)	$1295
62 FORD ($1350)	$1095
61 BUICK ($1250)	$995
65 EPIC ($1150)	$949
63 CORTINA ($1050)	$895
62 DODGE ($1050)	$895
62 RAMBLER ($1050)	$895
64 AUSTIN ($1000)	$795
61 CRESTA ($850)	$695
60 FORD ($850)	$695
60 PONTIAC ($850)	$695
62 FALCON ($750)	$595
62 HILLMAN ($750)	$595
59 BUICK (650)	$495
57 FORD ($300)	$195
56 BUICK ($200)	$89
56 PLYMOUTH ($125)	$48

TRY "YOUR" TERMS

59 Ford — 60 Vaux — 61 Triumph
58 Olds — 56 Champion — 59 Hawk
62 Ford — 57 Rambler — 67 Dodge
63 Mini — 67 T-Bird — 62 Husky
59 Stude — 62 Pontiac — 62 Chev
60 Lark — 62 Fairlane — 63 Austin
58 Plymouth — 67 Charger — 59 Olds
60 Ford — 58 Chrysler — 64 Mini
64 Buick — 61 Pontiac — 60 Dodge
58 T-Bird — 62 Imapala — 59 Consul
57 Meteor — 62 Vauxhall — 61 Buick
62 Austin — 60 Pontiac — 60 Stude
63 Consul — 61 Vauxhall — 56 Buick
62 Comet — 64 Riviera — 62 Falcon
65 Epic — 63 Cortina — 66 Toyota
61 Dodge — 61 Herald — 57 Stude
64 Austin — 60 Valiant — 65 Envoy
60 Envoy — 60 Front. — 61 Falcon
61 Cons. — 62 Rambler — 62 Hillman

T—E—L—M—A—C
848 FORT — 385-5441

BEAUTIFUL 1966 CHRYSLER Windsor 4-door hardtop, silver grey with cream top, electric powered seat, power steering, and power brakes, new tires, whitewalls, radio, 18,000 miles, $3,200. 385-5167. Call anytime.

'67 METEOR RIDEAU BEING sold to the highest bidder. Country and City Auction, Wed. April 3, 7:00.

100 CARS FOR SALE

PETER POLLEN FORD SALES LTD.

BUY WITH CONFIDENCE

EVERY CAR CLEARLY PRICE TAGGED

Stock No. 8070
1968 MUSTANG 2-door hardtop. V-8, automatic, radio. This very popular automobile is in as-new condition throughout.
SALE PRICE $4020

Stock No. 732 A
1967 FIREBIRD 2-door hardtop. 6 cylinder. automatic with radio. A rare opportunity to save hundreds on this popular unit.
SALE PRICE $3195

Stock No. 7755
1967 FALCON Futura 4-door sedan. 6 cylinder, automatic, radio. One of Canada's finest economy sedans.
SALE PRICE $2849

Stock No. 3789 A
1967 FORD Custom 500 4-door. V-8, automatic, power steering, radio. An excellent family unit.
SALE PRICE $2595

Stock No. 8439 A
1966 CHEVELLE Malibu Super Sports. V-8, 4-speed floor shift, radio, bucket seats, console. Vinyl roof. This popular car is in excellent condition throughout.
SALE PRICE $2895

Stock No. 8270 A
1966 PONTIAC Parisienne 4-door sedan. V-8, automatic, power steering, power brakes, radio. A well kept car.
SALE PRICE $2695

Stock No. 3791 A
1966 VOLVO 122 S 4-door sedan. This vehicle has been maintained in immaculate condition by previous owner.
SALE PRICE $2395

Stock No. 3788 A
1966 FORD Custom 4-door. V-8, automatic, radio, power steering, power brakes. This one won't last long.
SALE PRICE $2195

Stock No. 721 A
1966 FIAT 2-door sedan. Tops in economy, the ideal car for mom, daughter or son.
SALE PRICE $995

Stock No. 8284 B
1965 FORD Fairlane 500, 2-door hardtop. V-8, automatic, radio. A much sought after automobile.
SALE PRICE $2195

Stock No. 8406 A
1965 FORD Custom 2-door sedan. 6 cylinder, automatic, radio. An excellent family sedan.
SALE PRICE $1895

Stock No. 8360 A
1965 HILLMAN Husky station wagon. An ex meat market vehicle in good mechanical condition. Exceptional savings.
SALE PRICE $695

Stock No. 8286 A
1965 FALCON 4-door sedan. 6 cylinder, automatic transmission, whitewalls. An excellent combination of good looks and economy.
SALE PRICE $1695

Stock No. 8318 A
1964 CHEVROLET Impala 4-door hardtop. V-8, automatic, power steering, power brakes, radio. A real beauty.
SALE PRICE $1895

Stock No. 3678 B
1963 PONTIAC Laurentian 4-door sedan. 6 cylinder, automatic, radio.
SALE PRICE $1695

Stock No. 7913 A
1962 FORD 4-door sedan. 6 cylinder, automatic. Exceptional value.
SALE PRICE $895

Stock No. 8312 C
1962 MORRIS Oxford station wagon. An excellent economy unit.
SALE PRICE $795

Stock No. 8353 A
1961 CHEVROLET station wagon. An excellent unit for the handyman.
SALE PRICE $695

"PEOPLE GOING PLACES START AT PETER POLLEN FORD"
1060 Yates 384-1144
Open Until 9 p.m.
Member Victoria Automobile Dealers Association

100 CARS FOR SALE

M M M M M M M M M M
M M M M M M M M M M
M M M M M M M M M M

SPOTLIGHT ON SPORTS MODELS FROM MORRISON ON DOUGLAS

1968 Plymouth Roadrunner 390, V-8, automatic transmission, power steering, power brakes, simulated white vinyl top, black with blue interior $3495

1967 Chevrolet Impala Convertible, fully power equipped, gold with black top and black interior $3595

1967 Ford Galaxie 500, 2-dr., hardtop, fully power equipped, red with black interior $3395

1967 Oldsmobile Delta 88, 2-door, hardtop, fully power equipped, silver grey with black vinyl top $4195

1967 Camero Super Sport 350, 396 V-8, 4 - speed console, red with beige interior $3795

1967 Chevelle Convertible, V-8, automatic transmission, radio, yellow with black vinyl top and a black interior $2995

1967 TR 4-door, automatic, independant rear suspension, radio, white with red interior .$2777

1967 Ranchero 390, V-8, radio, posi-traction, blue with blue interior $3195

50/50 WARRANTY
30 DAY EXCHANGE
NO PAYMENTS 'TIL MAY

1966 Comet convertible, fully power equipped, radio, red with black top and red interior $2895

1966 Ford Galaxie 500, 2-door, hardtop, fully power equipped, radio, blue with blue interior $2795

1966 Chevelle Malibu Super Sport, V-8, power steering, automatic transmission, radio, vinyl top, bucket seats, black with red interior .$2995

1966 Cadillac Convertible, air conditioning, fully power equipped, radio, gold with beige top and interior $6595

1966 Canso, 2-door, hardtop, V-8, automatic transmission, radio, blue with blue stripped interior $2695

1966 Mustang, stick shift, 6-cylinder, radio, goldenrod with black vinyl top $2595

1966 Pontiac Bonneville, 2-door, hardtop, fully power equipped, maroon with black vinyl top $3795

TRADE YOUR CAR GET MORE CAR FROM MORRISON'S

1966 Pontiac Parisienne convertible, yellow with white top and black interior $3295

1967 Chevy II Nova, 2-door, hardtop, 6-cylinder white with blue interior $2695

1966 Chevelle Malibu, 2-door, hardtop, 396, V-8, 4-speed, radio, posi-traction, yellow with black interior $2995

1967 Camero 327, V-8, automatic transmission, radio, power steering, power brakes, bucket seats, disc brakes, white with black vinyl top and red interior now $3795

1965 Chevrolet convertible, fully power equipped, white with red interior now $2695

1965 Chevelle Malibu convertible, V-8, automatic transmission, radio, blue with black top and 2-tone blue interior. now $2595

1965 Chevy II, 2-door hardtop, 327, radio, black with red interior $2195

1965 Valiant Signet, 2-door, hardtop, automatic transmission, radio, bucket seats, red with black vinyl roof ..$2295

1964 Oldsmobile 88, hardtop, fully power equipped, white with 2-tone blue interior $2395

1964 Chevelle Malibu, 2-door, hardtop, big 6-cylinder, radio, maroon with maroon interior $1995

MORRISON CHEVROLET OLDSMOBILE LTD.
3050 Douglas
Opposite Mayfair
385-5777

M M M M M M M M M M
M M M M M M M M M M
M M M M M M M M M M

100 CARS FOR SALE

EMPRESS
PONTIAC BUICK LTD.

MONTH END
CLEARANCE

CHECK THE CAR
CHECK THE LICENCE
CHECK THE PRICE

Deal now and Save $ $

66 PONTIAC Parisienne, sport sedan, V-8, automatic, radio, power steering, brakes. Turquoise. License 41382. List price $2995.
Buy now $2788

66 PONTIAC Grande Parisienne, 2-door hardtop, V-8, automatic, radio, power steering, brakes. Blue. Lic. 52278. List price $3395.
Buy now $3188

65 PONTIAC Parisienne, 2-door hardtop. V-8, automatic. Radio, power steering, brakes, turquoise. Lic. 52275. List price $2495.
Buy now $2288

64 PONTIAC Parisienne, custom sport, V-8, automatic, console shift, bucket seats, radio, power steering, brakes. Lic. 39986. List price $2495.
Buy now $2288

65 PONTIAC Strato Chief, 2-door, V-8, green. Lic. 24350. List price $1795.
Deal now $1588

67 CHEVELLE Malibu, 2-door hardtop. V-8, automatic, console shift, power steering, brakes, radio. Lic. 54552. List price $3295.
Buy now $2988

65 CHEVROLET Bel Air sedan, automatic, radio. Lic. 23103. List price $1995.
Buy now $1888

63 CHEVROLET Impala, 2-door hardtop, V-8, automatic, power steering, brakes, radio, white. Lic. 7883. List price $1895.
Buy now $1688

61 CHEVROLET sedan. Blue. Lic. 7436. List price $1095.
Buy now $988

62 CORVAIR Monza, sport coupe, radio. Red. Lic. 18428. List price $1295.
Buy now $1188

61 FORD six, sedan. Green. Lic. 42371. List price $1095.
Buy now $888

66 FALCON sedan, automatic. Blue. Lic. 42325. List price $2195.
Buy now $1988

66 FORD Custom Tudor, V-8, automatic. Lic. 42549. List price $1995.
Buy now $1788

64 FORD Galaxie, 4-door hardtop, V-8, automatic, radio, power steering, brakes. Lic. 56449. List price $2195.
Buy now $1988

64 BUICK Le Sabre 4-door hardtop. Automatic, radio, power steering. Lic. 41375. List price $2195.
Buy now $1988

64 FORD 2-door hardtop. V-8, automatic, radio. Lic. 18132. List price $1995.
Buy now $1788

62 COMET sedan. Blue. Lic. 42370. List price $1095.
Buy now $988

63 FORD Fairlane, 2-door, radio. White. Lic. 60184. List price $1395.
Buy now $1188

64 MERCURY Sport coupe, V-8, automatic. Console shift, radio, power steering and brakes. Lic. 42830. List price $2295.
Buy now $1988

63 STUDEBAKER Lark, sedan, automatic. Green. Lic. 13684. List price $995.
Buy now $888

63 STUDEBAKER Lark. V-8, sedan. White. Lic. 21425. List price $1095.
Buy now $988

62 JAGUAR 3.8, sedan. Grey. Lic. 42374. List price $1895.
Buy now $1688

64 VOLKSWAGEN. White. Lic. 52089. List price $1195.
Buy now $1088

65 ROVER 2000 sedan. Lic. 42378. List price $2595.
Buy now $2388

Drive in off Topaz
Deal now and Save

EMPRESS
PONTIAC BUICK LTD.

Douglas and Topaz

Member Victoria Automobile Dealers Association

100 CARS FOR SALE

ENSIGN
CHRYSLER PLYMOUTH

SAVE
UNDER THE
"BIG SIGN"

DURING OUR SPRING RACE FOR SPACE USED CAR SALE

BUY NOW WITH NO DOWN PAYMENT AND MAKE NO PAYMENTS TILL MAY

61 VALIANT V-200 4-door sedan. Reg. $795.
RACE FOR SPACE PRICE
$595

61 DODGE sedan, V-8, automatic. Reg. $795.
RACE FOR SPACE PRICE
$555

61 BUICK Le Sabre 4-door hardtop. Fully power equipped. Reg. $1695.
RACE FOR SPACE PRICE
$1494

62 CHRYSLER Windsor 2-door hardtop. Fully power equipped. Reg. $1895.
RACE FOR SPACE PRICE
$1595

63 BUICK Wildcat 2-door hardtop. Fully equipped car. Reg. $2495.
RACE FOR SPACE PRICE
$1991

64 VALIANT V100 sedan. Automatic. Reg. $1695.
RACE FOR SPACE PRICE
$1494

64 RAMBLER Classic, 660, 4-door station wagon, automatic, radio. Reg. $1895.
RACE FOR SPACE PRICE
$1595

65 FORD Custom 4-door sedan. Reg. $1995.
RACE FOR SPACE PRICE
$1777

65 CHRYSLER Windsor 4-door sedan. Fully equipped. Radio. Reg. $2795.
RACE FOR SPACE PRICE
$2494

66 CHRYSLER 300 4-door sedan. Fully equipped. Radio. Reg. $3595.
RACE FOR SPACE PRICE
$3292

68 FARGO D100 Sweepline pickup. Long box. V-8 motor, two tone, custom package, 8 ply tires. Reg. $3473.
RACE FOR SPACE PRICE
$2997

ENSIGN
CHRYSLER — PLYMOUTH

Under the
BIG SIGN

930 Yates Street
386-2411

Open weekdays 'til 9 P.M.

100 CARS FOR SALE

ENSIGN
CHRYSLER PLYMOUTH

SAVE
UNDER THE
"BIG SIGN"

DURING OUR SPRING RACE FOR SPACE USED CAR SALE

BUY NOW WITH NO DOWN PAYMENT AND MAKE NO PAYMENTS TILL MAY

58 PONTIAC Strato Chief, 4-door station wagon. Reg. $795.
RACE FOR SPACE PRICE
$595

60 CHEVROLET Parkwood station wagon. V-8, automatic, power steering. Reg. $1095.
RACE FOR SPACE PRICE
$888

61 PLYMOUTH station wagon, V-8, automatic, radio. Reg. $1095.
RACE FOR SPACE PRICE
$888

62 FORD Falcon station wagon. Automatic. Reg. $1295.
RACE FOR SPACE PRICE
$999

63 FORD Falcon 2-door sedan. Reg. $1295.
RACE FOR SPACE PRICE
$999

63 CHEVY II 4-door station wagon. Reg. $1495.
RACE FOR SPACE PRICE
$1292

63 VALIANT V100 2-door. Radio. Reg. $1495.
RACE FOR SPACE PRICE
$1292

65 CHEVY II station wagon. Automatic. Reg. $1995.
RACE FOR SPACE PRICE
$1797

65 DODGE 330 4-door sedan. Automatic. Reg. $2095.
RACE FOR SPACE PRICE
$1888

65 PONTIAC Parisienne convertible. V-8, automatic, power, radio. Reg. $2695.
RACE FOR SPACE PRICE
$2393

66 BARRACUDA Fastback, bucket seats, automatic. V-8, power steering, radio. Reg. $3195.
RACE FOR SPACE PRICE
$2898

ENSIGN
CHRYSLER — PLYMOUTH

Under the
BIG SIGN

930 Yates Street
386-2411

Open weekdays 'til 9 P.M.

100 CARS FOR SALE

— NATIONAL —
—CHRYSLER—DODGE—

— DEPENDABLE —
— USED CARS —
— Under the Flashing —
— Red Arrow) —

67 DODGE Dart, 4-door sedan, Big "6", 3-speed automatic transmission, radio, vinyl interior.
NOW $2695

67 MERCURY Comet 4-door sedan, 6 cylinder, automatic transmission, custom radio, whitewall tires
NOW $2395

66 BUICK LeSabre, 4-door hardtop, V-8, automatic, power brakes and steering, custom radio, whitewalls.
NOW $3295

66 CHEVELLE 2-door hardtop, 6 cylinder, standard transmission, custom radio. Only 19,000 miles.
NOW $2395

66 POLARA "880" 4-door hardtop, V-8, automatic transmission, power steering, power brakes, custom radio, vinyl roof, power windows.
NOW $2795

66 CORVAIR Corsa sports hardtop, 180 h.p. Super charger, 4 on the floor plus other sport options.
NOW $2295

66 METEOR 4-door sedan, auto. transmission, V-8, ex-RCMP. Only 59,000 mi.
NOW $1595

65 CHEVROLET Impala 2-door hardtop, "327" V-8 motor, 4 on the floor, power brakes and steering, custom radio, executive roof.
NOW $2495

65 CHRYSLER Windsor 2-door hardtop, V-8, automatic, power brakes and steering, custom radio. Luxury car.
NOW $2495

64 DODGE 4-door sedan, slant six motor, automatic transmission, push button radio, very clean.
NOW $1595

64 CHEVELLE 4-door wagon, 6 cylinder, standard trans., custom push button radio.
NOW $1795

64 VALIANT V200, 4-door sedan. Big "6" 3-speed automatic trans, radio.
NOW $1495

63 VOLVO 2-door sedan, 4 on the floor, bucket seats, whitewalls.
NOW $1695

63 RAMBLER Classic 4-door sedan, reclining seats, one owner case history car.
NOW $1095

62 MERCURY Meteor 2-door 6 cylinder, nice family car.
NOW $895

62 FORD Galaxie, 4-door automatic transmission, radio, two-tone.
NOW $895

TRANSPORTATION SPECIALS!

NO MONEY DOWN!

61 FORD Thames van.
NOW $395

61 RAMBLER American, 2-door sedan. One owner.
NOW $595

60 ZEPHYR sedan.
NOW $395

60 RAMBLER station wagon.
NOW $595

60 MORRIS Minor 1000.
NOW $495

59 CHEVROLET 2-door sdn.
NOW $395

57 FORD station wagon.
NOW $295

"QUALITY IS STILL OUR BEST SALESMAN"

— NATIONAL —
CHRYSLER — DODGE

819 YATES STREET

384-8174

Member Victoria Automobile Dealers Association

1958 FORD FAIRLANE DE LUXE 4-door sedan. V-8, automatic, radio, heater, good paint. Excellent running condition. $450. Cash an absolute must. 1903 Duchess St. or phone 384-0319 after 6 and weekends.

$150 — HARDTOP '55 FORD VICtoria V-8 automatic, pipes, A-1 motor, radio, tires and brakes. 384-4938.

1952 MORRIS, GOOD RUNNING order. Offers. 385-0317.

'65 CHEV IMPALA STATION wagon 327. 478-6682.

100 CARS FOR SALE

NEW
LOCATION

EMPRESS
PONTIAC BUICK LTD.

NOW
AT
DOUGLAS AND TOPAZ

DRIVE-IN
ENTRANCE
ON
TOPAZ AVE.

FOR
A GOOD DEAL
AND
A GOOD DEAL MORE
AT
EMPRESS
PONTIAC BUICK LTD.

NOW AT
DOUGLAS AND TOPAZ

—MADSEN MOTORS—

ECONOMY COMPACTS

66 COMET Tudor hardtop, automatic, power steering and brakes, radio.
Compare $2495

66 COMET Capri Sedan, 6-cylinder, automatic, radio. A real beauty.
Compare $2295

66 ACADIAN Fordor Station Wagon. Automatic, radio, power rear window.
Compare $2295

66 ACADIAN Canso Sedan, radio, silver grey with custom red interior.
Compare $1995

64 RAMBLER American Tudor. Sharp one-owner car.
Compare $1195

63 COMET Custom Tudor. Radio. Motor rebuilt in our service department.
Compare $1295

VALUE PLUS

65 PONTIAC Station Wagon, V-8, automatic. In top condition.
Compare $2095

Savings and Quality
Quadra at Pandora
385-7831

BRITISH CAR CENTRE
WEEKLY SPECIAL

61 TRIUMPH Herald 2-door hardtop. A sporty, yet economical unit $695

BRITISH CAR CENTRE
(Div. of Peter Pollen Ford)
Yates at Quadra 384-5555

J. C. MOTORS LTD.
67 XL FAIRLANE Hardtop $3495
65 STUDEBAKER Wgn., 6-cyl. ..$1595
65 CHEV. Wagon, 6 aut. $2195
63 CHEV. 6 standard $1795
63 CHEV., 6-cyl., standard $1195
63 FORD automatic, sedan $795
62 CHEV. 4-Dr. Wagon $1395
61 COMET 2-Door $795
60 CONSUL Sedan, radio $595
59 PLYMOUTH Sedan $795
59 RENAULT Sedan $595
59 PONTIAC Hardtop, V-8, aut. ..$995
57 SUNBEAM hardtop $695
57 METEOR Sedan, V-8 .....$595
527 Yates Street — 384-0921

VOLKSWAGENS

67 VOLKSWAGEN Custom $1695
67 VOLKSWAGEN De luxe $1795
64 VOLKSWAGEN De luxe $1195
64 VOLKSWAGEN Bus $1675
56 VOLKSWAGEN Coach $595

BRIAN HOLLEY MOTORS
750 Broughton 384-1161

1—230 MERCEDES-BENZ AUTOMATIC, radio, low mileage. $3,995. 1—1962 220 Mercedes-Benz. Rebuilt complete. $1,695. 1—1963 300 SE. Fully equipped. $3,995. 1—1962 Sunbeam Sport. 2 tops. $895. 1—1962 Volkswagen 1500. A-1. $895. Miller motors, 315 Kingsway N., Port Alberni, B.C. Phone 723-2484.

1966 CHRYSLER 300. EXECUTIVE driven. Power brakes, power steering. Green. Immaculate. 31 off changes in 35,000 mi. Investigate this one. $3,500 or best offer. 477-5120.

1967 PONTIAC PARISIENNE, 2-door, vinyl hardtop, V8 automatic, radio, rear speaker. Power steering, power brakes. Tinted windshield. Only 8,000 miles. $3495. 385-5687.

1959 BUICK, COLLECTOR'S item, engine overhauled, 4 excellent tires. Interior and body to be restored. $450. 382-8308, 9-10.30 a.m. Sunday

$1,000 OFF
'67 falcon sports Coupe. V-8 automatic, radio, bucket seats, courtesy light group. Consider older trade. Asking $2,600. 382-6747.

'66 FORD COUNTRY SEDAN 390, power steering, power brakes; take over payments or $3,000 cash. 388-5049.

'55 METEOR 9-PASSENGER STATION wagon, generally good except needs some motor work. Offers. 658-5277.

'60 VAUXHALL WAGON, ORIGINAL tires. Cheap. 658-8251.

'47 CHEV, DRIVING CONDITION, $35. 479-7441.

100 CARS FOR SALE

DOVELL MOTORS LTD.
HILLSIDE 68

Why is Dovell Motors Sales Record GREATER than most of the 'BIG' Dealers???? For one simple reason: WE UNDERSELL!
COMPARE THESE PRICES:

1966 BUICK Skylark convertible, power steering, power brakes, 375 cu. in. motor, automatic, WW tires. Priced anywhere in town at $3,400.
Dovell's Price $2,595
1965 Dodge Station Wagon, V8 standard, radio, chrome roof rack .... Big Dealer's prices are $2,500. Dovell's Price ...$1795
1967 Dodge Dart GT's (3) hardtop, Big 6 automatics, bucket seats, mag wheel covers, console, etc. Big Dealer's Prices are close to $4,000, 50,000 mi., 5-year warranty.
Dovell's Price $3200
1963 Acadian Invader 6 standard, 2-Dr. Priced around the city at $1,300. Dovell's Price $995
1962 Sunbeam Alpine Convertible. New transmission, 1964 motor, excellent condition. This car sells for $1,395 off the Big lots. Dovell's price $995
1964 Hillman Super Minx, four on the floor, 4-Dr. in very good condition. Sells at Big Overhead Lots for $1,295. Dovell's Price $850
1960 Chev Impala Convertible, power steering, new paint, new seat covers, new mats, V-8 motor, automatic, a good car that sells for $1,295. Dovell's Price $995

We have fifteen more used cars which we will sell at fifty dollars over our cost. Our reputation and our business is growing. If we do not have the car you want in stock, phone and we will get it for you. We have over two hundred automobiles available at all times. We are located at 1025 Hillside, under the big 66 sign.
386-6611 1025 Hillside 386-7982

HORWOOD BROS.

63 MORRIS "1000". Low mileage, one owner. Excellent condition $1195
65 ENVOY EPIC. Radio, low mileage $1195
63 PONTIAC Parisienne Custom Sport 2-door hardtop, bucket seats, console shift, V-8, automatic, power steering, power brakes $2895
60 AUSTIN Cambridge Sedan, excellent condition $1595
64 MORRIS 1100 .....$995
63 CONSUL Cortina. Radio. Reconditioned motor $995
62 ZEPHYR 6-cylinder, new clutch, good condition $845
61 VOLVO 544 completely rebuilt motor and new paint $895
62 VALIANT 2-Door Hardtop. Radio. Automatic $1195
62 FORD Falcon custom 4-door wagon $1095
62 ENVOY de luxe sedan. One owner $795
59 PONTIAC Sedan. Radio, good tires, runs well. Only $495
56 VANGUARD, one owner $195

Austin — MG
Rolls Royce — Citroen
810 Johnson 385-1451

THE NEW PEUGEOT 204 SEDAN AND COUPE
Test drive at Cadboro Bay Motors Ltd., 3840 Cadboro Bay Rd., 477-2102, 477-3122.
1966 Chrysler 300 sedan, fully automatic, 200 miles $3,595
1966 PEUGEOT 204 coupe. Demonstrator model special price.
1962 AUSTIN 850 wagon. One-owner, only $750

1966 VOLVO MODEL 122-S. HEAD rests, radio, rear speaker, tachometer, oil and amp guages, good tires, inside trunk lights, 4-way emergency flasher, excellent condition. 45,000 miles. $2,500 or best offer. Ph. Chemainus 246-3313 or 246-3527.

IMMACULATE 57 PLYMOUTH. 318 4-barrel carburetor, dual pipes, radio, speakers, 4 new tires, 3 spares, spare parts, $175. Reason no plates. 477-3869.

CHANGING TO LEASE, MUST sell privately. 1966 2-door hardtop Olds Cutlass, 320-h.p., power steering and brakes, radio and clock, headrests, etc, $2,995. 384-1710.

BURNSIDE TEXACO
1966 MONARCH, all powered....$395
1964 FORD ½-Ton Pickup.....$1595
1961 DODGE 6 .....$595
Your Volkswagen Specialist
384-5812

MUST SELL — 1966 DODGE Coronet 500, convertible, 383, 4-barrel, power steering and brakes, bucket seats, console shift, 11,000 miles. 386-5042.

1954 AMERICAN MODEL PONtiac, excellent condition. Must sell this weekend. $75 or best offer. 1954 Dodge, 2-door hardtop. Complete. Sell for parts. $15. 478-6798 or view at 751 Meaford Ave.

PRICED FOR QUICK SALE, '56 Pontiac 6, standard, radio, dual speakers, top shape, $175. '55 Pontiac 6, standard, good rubber, excellent motor, $75. 478-5074.

'63 OLDSMOBILE 88, IMMACULate condition throughout, being sold to the highest bidder. Country and City Auction, Wed. April 12, 7:00 p.m.

1967 FARILANE 2-DOOR HARDtop, 390 V-8, automatic, power steering and power disc brakes, vinyl top and interior. Private. Best offer takes. 385-1688.

'66 PLYMOUTH SATELLITE 2-door hardtop, V-8, power steering, vinyl roof, 15,000 miles. Offers. 384-7763 after 6.

1965 CUSTOM SPORTS PARISIENNE convertible. Fully power equipped, bucket seats, V-8, automatic, console shift. 382-1915.

NEED A STATION WAGON? 1962 Chevy II wagon. New transmission, $200, less than lot price. Financing available. 479-1120.

LEAVING THE COUNTRY, MUST sell 1966 Olds Delta 88, 2-door hardtop. Power equipped, immaculate condition. 382-1915.

1955 FORD FAIRLANE SEDAN, automatic, A-1 mechanically, $250 or offers. 2032 Weller Ave., Sidney. 656-1772.

COMPACT 1963 FAIRLANE 500 hardtop, V-8, 38,000 miles, crinkle top, real gem in beautiful condition. Trade, terms. 382-4843.

1965 FORD CUSTOM 4-DOOR automatic, big 6, spotless, many extras, radio, etc. Must sell. $1,600. Ph. 656-5487.

1967 CAMARO RS 327, VINYL TOP, power brakes and steering, floor shift console plus many extras. Call Steve 384-8863 after 6 p.m.

1957 CHEV., GOOD 283, 100 MILES on rebuilt automatic transmission and many other parts. A-1 mechanically, damaged body. Offers. 479-5628.

1962 METEOR, V-8, STANDARD, sedan, 64,000 miles, good condition, new tires, $750. 383-0956.

'65 FORD SEDAN, V-8, SOLD TO the highest bidder. Country and City Auction, Wed., April 12, 7:00.

1963 CORVAIR CORSA, EXCELlent condition, with extras. 656-5556 after 6 p.m.

1960 VAUXHALL STATION wagon, mint condition, new paint, tires excellent, $575. 383-8818.

1955 CHEV HARDTOP, 283, AUTOmatic, 4-barrel, pipes, new battery, lots of chrome. 478-2748.

'58 FORD CONVERTIBLE 352 automatic, needs minor body work. $225 or offers. 477-4935.

'58 ZEPHYR, CLEAN, QUIET RUNning car, engine rebuilt, to reasonable cash offer. 478-2140.

'57 VOLKSWAGEN WINDOW VAN, good mechanical condition, near new tires, $400. 748-9430, Duncan.

1961 CORVAIR MONZA 900 COUPE, 4-speed, radio, excellent condition, midnight blue, $695. 386-6417.

'58 CHEV. 2-DOOR HARDTOP; '64 Bultaco 125 cc Scrambler. Any reasonable offer accepted. 477-3088.

1967 GRAND PARISIENNE 2-DOOR hardtop, 396, 4-speed, loaded with options. Sacrifice. 478-6981.

1964 VOLVO 544. $1765.
477-6852.

1957 CHEV. BEL AIR SEDAN, $300 or offers. 386-0567.

'67 MUSTANG 2-DOOR HARDTOP. V-8, standard, radio. Call 386-9269.

'58 OLDS. 2-DOOR HARDTOP, best offer takes. 382-6755.

LADIES SECOND CAR, TERMS considered. 383-1924.

MUST SELL '62 FALCON WAGON, $600 or offer? Jim, 385-6211.

ONE OWNER '58 PLYMOUTH STAtion Wagon, clean, $500. 656-5580.

1955 CHEVY 2-DOOR HARDTOP, V-8, automatic. Offers. 30 Douglas.

1957 NASH METROPOLITAN, $295.
477-3752.

100 CARS FOR SALE

DAVID
MOTORS LTD.

Clears the
Decks for Summer

Get in on these fresh Trade-ins on Datsun and Volvos

1967 DODGE ¾-ton long box pickup, heavy-duty with 4-speed transmission, radio, etc. $2495
1966 CHEVROLET convertible, 327 V-8, floor shift and 6 mag. wheels, full glass back window $2995
1966 INTERNATIONAL Travelall Hard to find model, 1-ton series. New price close to $5,000. Only $2695
1963 FORD Sedan, big 390 V-8, automatic, radio, clean and dandy $1295
1963 CORVAIR Monza, 4-on-the-floor. Sporty at $895
1964 VOLVO 122 S, 2-door automatic with radio. One of the finer used cars at $1995
1962 HILLMAN convertible. Summer car at winter price $725
1966 DATSUN Station Wagon. The fast selling import from Japan, fully equipped. Less than 10,000 miles $1995
1962 AUSTIN 1800, roomy sedan from England. 1-owner car in perfect shape $1495
1959 AUSTIN A-40 wagon. Great city or country wagon. Low operating cost $475

As is mechanics' specials
SAVE $ $ $ $ $ $

1960 RAMBLER Sedan. Good body, runs good $95
1957 OLDSMOBILE V-8, automatic $275
1952 CHEVROLET Coupe $100
1960 METEOR Sedan. Body work $470
1965 VOLKSWAGEN Pick-up ...$375

Volkswagens galore
We have over 15 Volkswagen Beetles fully reconditioned, picked from $895 and up.

DAVID
MOTORS LTD.
DATSUN - VOLVO
1101 YATES, AT COOK
PHONE 386-6168
— Growing With Victoria —

TRADE YOUR PRESENT car on one of our NEW COROLLA STATION WAGONS for only $2095

Fully equipped down to the white walls.

— Help us fill this —
— space with used cars —

Esquimalt Service Ltd.
Corner
Admirals and Esquimalt
Phone 383-5651
Evenings 382-7918

CORVAIRS

1966 CORVAIR hardtop, custom radio, whitewalls ..$1870

1965 CORVAIR Monza, automatic, radio, new whitewall tires $1665

BRIAN HOLLEY MOTORS
750 Broughton 384-1161

1968 DATSUN SEDAN

The "more-for-your money car."
If somebody ever tells you he drives an economy import with 96 h.p. engine that goes 100 m.p.h. has a safer, impact absorbing body, the safest suspension money can buy, a wrap-around air-flow system that keeps windows clear, that it looks great, handles like a dream, and that he bought it from us for only $2025, believe him. The new DATSUN sedan, the "more for your money car" from $1595 at

DAVID MOTORS LTD.
1101 Yates St. 386-6168

1966 DODGE DART 2-DOOR hardtop, my demonstrator, the most popular of the Dart line, has 4,000 miles on it and is selling at a big saving. Trades welcome with 1-year terms available. Call Jack Taylor at National Chrysler Dodge, 384-8174 or 478-4525.

1965 CHEVROLET Bel Air wagon. V-8, radio, new tires one owner $1495
1963 METEOR V-8, automatic, wagon $1450
1963 CORVAIR automatic, 4-door, radio $1095

VICTORIA JEEP
597 Hillside Ave.

1967 METEOR RIDEAU, AS NEW. 4-door, power steering, automatic. 5,700 miles. 50,000 mile warranty. No down payment to approved credit. Special, only $2,895. Call 382-1461.

'68 PONTIAC CONVERTIBLE, Grecian green, black leatherette int., PS, PB, auto., 3,300 miles, $2,000 cash, take over payments. Leaving country. E. Wiedemayer. 478-6684, 5-7 p.m.

Must sell '67 Chevelle station wagon. V-8, auto., whitewalls, etc., $2,600 or your offer. 384-9468.

'59 CHEV. IMPALA SEDAN, $395, nearest offer, or swap for boat. V-8 powered, radio, new retreads. Needs body work but mechanically excellent. 775 Newbury St. 385-0049.

'55 CHEV. 6 CYLINDER, 2-DOOR, stick shift on the floor, excellent condition, painted and reupholstered 1½ yr. ago, must be seen to be appreciated. 656-5427.

Melralph Motor Sales Ltd.
"First on the new car row"
2524 Douglas St. 383-2834

1964 PONTIAC CUSTOM SPORTS 327, metallic brown, automatic, power brakes, steering, reverberator, good shape. $1,950. 386-3027.

'57 MONARCH TURNPIKE CRUISER, fully powered, repair fender, rust free, $200 or offers. 382-8216 or 384-8457.

1961 PONTIAC 2-DOOR HARDTOP, 348 standard, tri power, mags, accept older pickup or best cash offer. 479-3308.

O. H. WILLNER SALES
62 ENVOY sedan 4-dr. $795
2620 Rock Bay
384-2333 Eves. 479-6962

WHOLESALE. WHY PAY MORE? NOTHING DOWN. ART'S CARS, BURNSIDE AT HARRIET.

59 PONTIAC 6 CYL. 4-DR., AT. Power steering, power brakes, as is $250. 385-6365.

1966 MUSTANG, LIGHT GREEN, vinyl roof, V-8, automatic. $2,650. 652-2082 evenings.

'36 FORD 3-WINDOW COUPE. ORIginal and running. Rumble seat. Interested parties only. 385-0071.

REPOSSESSED CARS, REASONable. Terms arranged. 383-1924.

1959 CHEV. STATION WAGON, 6 cylinder. $450 or best offer. 384-4660.

1956 METROPOLITAN. REBUILT motor, new clutch. Offers. 388-6971.

1960 CONSUL 4-DOOR. REAL good condition. $650. 479-5558.

1963 ANGLIA. EXCELLENT CONdition. $795. 652-2084.

1958 PONTIAC, 4-DOOR SEDAN. 6 cylinder, 2-tone blue. $295. 338-7068.

100 CARS FOR SALE

SPEEDWAY.
VOLKSWAGEN

QUALITY
RECONDITIONED
USED CARS

1967 CHEVELLE Malibu, 2-door hardtop. V-8, automatic, custom radio, power steering. Like new $2995

1967 SUNBEAM Sedan, only 11,000 miles on this spotless little car. Reduced to $1795

1966 CHEVROLET ½-ton. Heavy duty transmission, heavy duty bumper. Good value at $2195

1965 CORVAIR. Only 22,000 one - owner miles. 4-speed transmission, custom radio $1895

1965 SUNBEAM Imp Sedan. A very economical unit in nice condition. Reduced to $995

1960 SUNBEAM convertible. Custom radio. An ideal little convertible for the wife $675

1959 PONTIAC station wagon. Very clean and fully reconditioned $950

We have
an excellent selection
of fully reconditioned and guaranteed used Volkswagens ranging from
1957 to 1967 models

DROP IN SOON

SPEEDWAY
VOLKSWAGEN

Under the
Revolving Volkswagen

971 Yates 385-2415

THREE POINT
MOTORS

'60 MERCEDES,
190 Diesel $1,450

'63 MERCEDES,
190 .....$2,900

'64 MERCEDES,
190 Diesel $2,900

'60 MERCEDES,
220S $2,850

'63 MERCEDES,
220SE $4,250

'64 MERCEDES 230SL, Spts. Coupe/Roadster ...$5,700

'68 MERCEDES,
250SE $7,400

THREE POINT MOTORS
760 Johnson 386-9311

1965 V.W. 1500 station wagon ..$1595
1964 V.W. 1500, low mileage ..$1395
1965 V.W. de luxe $1395
1964 V.W. de luxe $1195
All cars are in excellent condition with a 30-day warranty.
LOU'S AUTOMOTIVE SERVICE LTD.
1725 Government, 386-1515

STRICTLY PRIVATE
1966 LINCOLN
2-door hardtop. Just like new. All accessories including air-conditioning and stereo tape. Call Vancouver 876-3835.

1966 FORD GALAXIE 500, 2-DOOR hardtop, V-8, automatic, like new, very reasonable. 386-4987.

1959 THAMES WAGON, 8 PASSENger, $375 or nearest offer. Good for hauling. 656-5588.

MUST SELL '67 VOLKSWAGEN de luxe, leatherette interior, radio, offers. 386-7218.

1965 PONTIAC CUSTOM SPORT, fully equipped, 20,000 mi. As new. $2,195. 384-8679.

1962 FORD COUNTRY SEDAN, $1,000 miles, very good condition. 479-4105.

1962 AUSTIN CAMBRIDGE SEDAN, automatic, excellent condition. 382-2728.

1950 MORRIS MINOR, RUNNING order, good tires. Needs brake work. Best offer. 382-0288.

1966 VOLKSWAGEN 1500 STATION wagon in good condition, original paint. $1,295 or offer. 479-8808.

1965 VOLKS DE LUXE, GAS heater, radio. Immaculate condition. Low mileage. $1,295. 384-8679.

MUST SELL 4-DOOR 1965 FALcon, V-8 engine, low mileage. 477-3303.

'53 CHEV., NO RUST, RADIO, new tires. Clean condition. $150. 478-2473.

1949 CHEVROLET COUPE WITH 1954 motor. $75 cash. 477-4117.

1957 CADILLAC COUPE DE VILLE, A-1 condition. 384-2738.

1961 VAUXHALL VELOX. BEST offer. 382-7959.

1965 OLDS F85, $2800.
478-3864

'54 CHEVROLET. GOOD RUNNING order. $175. Phone 479-8880.

1960 FORD U.S. 2-DOOR HARDtop. Starliner. $795. 479-3781.

'64 AUSTIN MINI
Good condition. 382-8878.

$95, AUSTIN A-40, GOOD BATtery, needs motor work. 382-5418.

'64 CUTLASS, 4-SPEED
388-4348

'65 CORVAIR MONZA, BEAUTIFUL condition. Offers. 383-0476.

1962 TRIUMPH HERALD, EXCELlent condition, $650. 383-4382.

'59 CHEV. STATION WAGON parkwood; '55 Olds. 386-9564.

'61 PONTIAC. V-8, AUTO. MUST sell, best offer. 479-6853.

1949 CHEV, EVERYTHING works, good rubber. 477-6153 after 5.

1960 VAUXHALL VICTOR, GOOD condition. 382-8688.

1951 AUSTIN, GOOD SHAPE. Reasonable. 383-8824.

1960 PONTIAC 2-DOOR HARDTOP, V8, excellent condition. 479-4367.

'59 PONTIAC, 2-DOOR HARDTOP, 4-speed. 478-4413.

'67 FAIRLANE 500, P.S., P.B. V-8 2-dr. ht. $3,300. 479-1814.

'61 PONTIAC STANDARD 6, EXcellent family car. $795. 383-6068.

'58 PONTIAC 6 AUTOMATIC. WILL take trade. 656-5014.

MOVING, MUST SELL '56 ZEPHYR. Good shape. 384-2088.

'62 CHEVY II. $995. LOW MILEAGE. 386-1064.

'59 CHEV. AUTOMATIC, POWER brakes and steering. 382-7958.

'63 RAMBLER 550 CLASSIC 4-DOOR sedan. $900 or offers. 477-4374 after 5.

AUTOMATIC '57 DODGE, GOOD condition. $300. 479-7483.

1956 VAUXHALL, GOOD CONDITIOn. 384-9125.

'62 MERCURY, EXCELLENT CONdition. $1,000. 135 Wellington.

'61 CHEV. IMPAPA 2-DOOR hardtop. Good condition. 384-6130.

1 OWNER, 1967 CADILLAC SEDAN de ville. 477-2104.

100 CARS FOR SALE

P P P P P P P P P P
P P P P P P P P P P

PLIMLEY
SINCE 1893
TRADE NOW
WE NEED
USED CARS

68 REBEL SST hardtop, V-8, automatic, full power, vinyl roof, driven only 1,400 miles.
SAVE HUNDREDS!

67 OLDS Cutlass 2-door hardtop, automatic, full power, radio. 11,000 miles.
ONLY $3395

67 CAMARO Rally Sports, automatic, 327 V-8, radio, vinyl roof.
ONLY $3195

67 FORD Falcon station wagon, 6 cylinder, as new $2695

66 PONTIAC Automatic, 6, Reduced to $1995

67 CORVAIR 4-door hardtop, automatic.
LOOK, reduced to ..$2295

66 DODGE Polara. V-8, automatic.
Reduced to $1995

65 RAMBLER 770 sedan, bucket seats, console shift. Automatic, V-8, full power. Radio and full air conditioning.
A steal at $2495

65 VALIANT Signet convertible. V-8, automatic, radio. Low mileage. Top condition $2395

65 FORD Galaxie 500 2-door hardtop, V-8, full power. AS NEW, reduced to $2395

65 RAMBLER "550" 4-door, automatic, 6.
Reduced to $1795

65 STUDEBAKER sedan, V-8, twin-grip rear axle. Very clean. Now $1595

65 MORRIS 1100 sedan.
Only $1495

64 AUSTIN "1100" 4-door sedan $1295

64 VALIANT "V-200". Automatic, 6.
Reduced to $1595

61 CHEVROLET station wagon, V-8, automatic, radio. Only $1295

59 BEDFORD ½-ton Van.
Reduced to $395

64 CHEVROLET ½-ton pickup with canopy.
Very clean $1695

60 AUSTIN Gypsy, 4-wheel drive. A steal at ...$1095

59 RAMBLER $377

58 PONTIAC $289

58 AUSTIN A-95 .....$377

58 AUSTIN $195

57 HILLMAN $295

55 CHEVROLET $99

52 PLYMOUTH $100

WRITTEN WARRANTY

NO DOWN PAYMENT
(on approved credit)

LOWEST TERMS

OPEN TO 9 P.M.

No payments till May

Member Victoria Automobile Dealers Association

PLIMLEY
1010 Yates 382-9121

P P P P P P P P P P
P P P P P P P P P P

SAUNDERS & HITCHMAN

SPECIAL CLEARANCE
ON
USED CARS

1965 SUNBEAM Imp. 11,000 miles $995

1964 VOLKSWAGEN 2-Door. Radio, gas gauge, gas heater $1395

1964 AUSTIN "6" Westminster, 4-door. Automatic, radio $1695

1963 RAMBLER Classic 4-door sedan. Standard transmission, radio, pulmanized $1195

1962 COMET 4-door sedan. Standard trans. ..$1095

1959 HUMBER sedan. Automatic, radio $695

1960 SINGER Gazelle Station Wagon $595

1959 VAUXHALL Victor Station Wagon $395

1961 VAUXHALL Victor Station Wagon $695

1957 VAUXHALL Velox Sedan $150

1953 VAUXHALL Velox Sedan $295

1955 CHEVROLET Sedan. V-8, standard transmission, radio $495

SAUNDERS & HITCHMAN
Sales and Service Limited
2040 Cadboro Bay Rd.
Victoria, B.C.

1955 HUMBER, WITH RADIO, heater, new tires, $200. 386-6602 evenings.

1957 CITRON D.S. 19. $275. 383-6973

100 CARS FOR SALE

1958 PONTIAC V-8 AUTOMATIC strato chief wagon. 2-tone. Interior as new, good rubber plus snow treads and extra wheel. Almost new transmission, new battery and fuel pump. Very well cared for. $550. 382-2000.

1967 MUSTANG 6-CYLINDER. SElect shift automatic, console, custom radio. Burgundy red, black vinyl roof. White interior. $2700. Small trade accepted. 479-6343.

'55 CADILLAC, ALL POWER, EXcellent condition, what offer? 1950 Jowet Javelin, extra motor and parts, new rubber, $150. 382-1934

1958 PONTIAC 4-DOOR SAFARI wagon. V-8, automatic. Excellent condition. With extras. $645. 479-6861, 564 Kay St

'66 BEAUMONT CONVERTIBLE. V-8, automatic, low mileage, many extras, must sell, best offer. Apply 3191 Mars.

MUST MOVE AND SACRIFICE our 2 cars, '56 hardtop and a sedan, $150 or offer? Consider terms. 383-1924.

MONARCH. '54. FULLY POWERED Lucerne sedan. Reliable, good shape, $322.50. At Baran Place. Try it. Buy it.

'65 OLDS F-85
In excellent condition. Possibility of 100 per cent financing on approved credit. May be seen at 439 Cook St.

1954 NASH. GOOD RUNNING CONdition, radio and good tires. $50 or near offer. Can be seen at 751 Meaford Rd., Langford.

1957 OLDS WAGON. RECONditioned motor, power steering, brakes, automatic transmission, good shape. Best offer. 383-9136.

1956 CHEV BEL AIR. RADIO. 4-door, automatic, excellent condition, new tires, sacrifice. $495. Moving. 388-6102

'58 CHEV IMPALA, 2-DOOR hardtop, automatic, radio, big V8. Top shape. Sacrifice. Best offer. 386-1011, 5-7 p.m.

1955 CHEV HARDTOP, NEW RUBber and clutch, standard 283 engine, V-8. Excellent throughout. $365. 636-2197.

1966 FORD COUNTY SQUIRE, 1965 Mercury Colony Park station wagons, both in immaculate condition, both power equipped. 385-8054.

MUST SELL 1966 BUICK SPECIAL, V-8 automatic 4-door, power steering, very good shape, accept first decent offer. 383-6752.

1949 STUDEBAKER CHAMPION, with rebuilt '56 6-cylinder engine, only 6,000 miles on same '56 trans., new clutch. Best offer. 479-6430.

1966 CHRYSLER WINDSOR, 20,000 miles, new white wall tires, power steering, power brakes. Radio. $3,200. 385-5167 between 5:45 to 7:30 p.m.

'64 RENAULT 1100 4-DOOR SEDAN. Perfect condition throughout. $895 or $350 cash and take over payments. 382-2531.

PRIVATE '64 VOLKSWAGEN DE luxe. Auxiliary heater. Good tires. Closest offer to $995. Will help finance. 388-7698.

'58 METEOR RIDEAU 500. GOOD shape. T-bird wide block motor. $835. Call 388-7135 between 6 and 9 evenings.

1958 VOLKSWAGEN DE LUXE. Leaving town $435 cash. In good working condition. 658-8017 after 6 p.m; all day Sunday.

'56 MONARCH, ALL ACCESSORies, mags, wide oval; '54 ford overhead 6. 656-3082.

1963 VOLKSWAGEN 1500 STATION wagon. Radio, extras, new paint. Private sale, 30 test. 383-0002.

'1961 FORD WAGON
Good condition. Will accept old trade. Can be seen at 69 Regina Ave.

BODYMAN'S SPECIAL. 1960 VOLvo 544. Offers. 384-3894 weekdays 9-3.

MUST SELL '64 CHEVY II, 4-door sedan, V-8, 4-speed, mags. Any reasonable offer. 385-3586.

1962 MORRIS MINI STATION wagon, excellent condition. Consider trades. 479-2118.

1957 CHEV. 2-DOOR HARDTOP. 283, 4-barrel, ¾ cam, solid lifters. Ph. 386-7088.

1954 FORD STATION WAGON, REbuilt motor, very clean. $200. 478-6205.

'62 BUICK WILDCAT CONVERTible. Excellent condition. $1425 or $100 down plus payment. 384-5597.

1967 FALCON FUTURA COUPE, V-8, automatic, radio. Best reasonable offer. 11,000 miles. Ph. 386-8228.

1959 BUICK LE SABRE 4-DOOR hardtop, $650 or best offer. Good condition. 479-2230.

1951 AUSTIN A-40, GOOD RUNning order. 382-8921 after 5 weekdays, anytime weekends.

'60 RENAULT. GOOD SHAPE. 478-4030 Saturday and Sunday morning or Monday evening.

1961 FORD FAIRLANE 500, 4-DR., automatic, good condition, low mileage. $695. 479-7206.

'56 KARMANN GHIA. TRANSISTOR radio, seat belts. Excellent condition. $950. 383-6476.

EXCELLENT CONDITION, '67 Pontiac Parisienne 2-door automatic fastback. Price $2,900. 384-1245.

'65 CHEV. IMPALA S.S. CONvertible, 283 automatic bucket seats, best offer. 383-2576.

'61 HILLMAN, SPORTS SEDAN, very good condition, ideal second car. $350 or near offer. 478-3754.

'53 METEOR. EXCELLENT mechanically. Closest to $85. 388-7698.

1958 CHEV. STATION WAGON, fair condition, $275. 1841 Craigflower.

'57 METEOR 4-DOOR, V-8 AUTOmatic. Transistor radio. Best offer to $175. 388-7698.

1958 PONTIAC 283 CAM AND SOLids, mags, tachometer and gauges. 478-2018.

1967 GRAND PARISIENNE 2-DOOR hardtop, 4-speed, 390 cu. in. 386-0397.

MUST SELL! 1958 VOLKSWAGEN. good condition. Radio, sun roof. $250. 382-0489.

1950 MERCURY 4-DOOR SEDAN. Powerful Chrysler motor. Suitable to customize. $250. 382-6464.

'57 FORD SEDAN DELIVERY STAtion wagon. $175 or best offer. 382-0783.

1963 ENVOY STATION WAGON, $950. Will accept trade. 382-6334.

TRANSPORTATION SPECIAL — '50 Chev. sedan, $40. 478-1192.

'56 CHEV STN WGN. REBUILT V8 mtr; new auto trans. $425. 384-4326.

'36 DODGE HARDTOP, 2 OWNERS, 67,000 mi. Offers. 382-6445.

1958 CHEVROLET 4-DOOR, GOOD condition. 478-4457.

1954 CONSUL, $110.
656-8266.

1960 METEOR, EXCELLENT CONdition, $695 or offer. 388-6447.

1956 LINCOLN CAPRI. RADIO. good interior. $150. 388-7200.

1961 FORD 2-DOOR STANDARD V-8. $800 or best cash offer. 384-0473.

'48 MERC. '53 OLDS MOTOR. Needs work. Offers. 384-8626.

'50 MORRIS OXFORD. GOOD motor. Any offers? 382-0254.

1957 CHEV. 2-DOOR HARDTOP. 283, 4-barrel, ¾ cam, solid. 388-7088.

'57 MERCURY STATION WAGON. 477-1295.

1962 VAUXHALL STATION wagon, radio and heater. 382-0549.

1949 FORD COUPE, $25 OR offers. 385-3852.

101 FOREIGN IMPORT AND SPORT CARS

'65 FIAT SPORTS CONVERTIBLE Spider 1500, low mileage. Immaculate shape. New price, $3,200 now $1,595. 382-0816.

ONE IN A MILLION. PRIVATE Daimler, V-8, sports, $2,000, disc brakes, Pirelli's radio, etc. Trades. Finance. Immaculate. $2,595. 384-3706.

MERCEDES BENZ 190 SL SPORTS Roadster, excellent shape, $2,650. Accept smaller trade plus cash. 382-5668.

1958 MG MAGNETTE, ZB. COLlectors item, two-tone, whitewalls, radio. Full service record. 386-6859.

1963 MERCEDES BENZ 220B. Immaculate, full service record, many extras, 2 sets tires. 383-0767.

1956 JAGUAR XK 140 ROADSTER, rebuilt throughout, fantastic condition. 385-5423.

1958 VOLVO, CLEAN, GOOD shape, new brakes, rebuilt engine, $550. 383-3814.

JAGUAR XKE, 1962 CONVERTible, beautiful condition. Reasonable. 382-2615.

'59 HEALEY, $795.
477-6877

1964 XKE JAGUAR CONVERT. Like new condition. 388-9631.

1962 TRIUMPH HERALD SPORTS coupe, $695 or offers. 382-4843.

1963 TRIUMPH HERALD CONvertible, low mileage, $850. 386-6237.

1967 CORTINA GT 2-DOOR, white, 13,000 miles. $2,100. 385-1018.

1966 RED SPORTS CAR. EXCELlent condition. 382-1704 after 5 p.m.

'67 ALPINE B.R.G. AS NEW Many extras. 383-7226 after 6.

'64 VOLVO P1800S.
656-2890

105 TIRES

$1 DOWN
$1 A WEEK
Buys a New Goodyear Tire
See us for Brake Relining, Wheel Alignment, Shocks and Mufflers. Easy, Easy Terms
VICTORIA TIRE LTD.
Government at Herald 382-6184

— BUY FIRESTONE —
"THE SAFE TIRE"
Sale Prices on All Tires
SAVES YOU MONEY $$$$
775-14; 775-15 New Champion nylon tubeless 4-ply. List price $18.45. Second Tire $9.23.
HUTCHESON TEXACO SERVICE
1647 Fort St. 383-5514

2 BRAND NEW SNOW TIRES, 775x15, 4-ply, just bought in December. $40 for both. Please phone 382-0112 after 10 a.m.

2 — 685X15 GOODYEAR TUBEless tires $25. 652-2342.

65 USED TIRES, $1 TO $8, SOME near-new. 388-5922.

106 TRUCKS

1960 G.M.C. ½ ton, new motor, 4-speed transmission, radio, new rubber, camper. This truck is in excellent condition. $1495; 1962 Volkswagen Michel bus, ideal for large family. Only $1195.
LOU'S AUTOMOTIVE SERVICE LTD.
N.S.U. SALES AND SERVICE
1725 Government St. 386-1515

1961 G.M.C. Single axle 5 yard dump $2095
1960 CHEVROLET 1½-ton van, new motor $1295
GEORGE ENG TRUCK SALES Ltd.
840 Hillside 385-3094

FOR SALE, 1964 CHEV ½-TON, long wheel base, 6 cylinder, automatic, positraction rear end, radio, in immaculate shape, will take small trade and can finance. Ask for George at 384-0450 evenings or 479-2348 days.

NEW V-8, 4 WD PICK-UPS, 8 FT. style box, automatic. One only. Immediate delivery. Also 10 4 WDs used models in stock.
VICTORIA JEEP
597 Hillside Ave.

68 G.M.C. ¾-TON; 66 FORD ½-ton; 65 Ford ½-ton; 66 G.M.C. ¾-ton V-8.
LES BLOW BRITISH MOTORS
2940 Douglas St. 384-7843

1967 G.M.C.
Handy bus, long wheel base, V-8, automatic, heavy duty equipment, custom option. See or call BARRY FOSS, Empress Pontiac Buick Ltd., 382-7121 after 5, 384-9059.

1962 G.M.C. TANDEM DUMP, 348 V-8, 5 and 3 transmission, full air. Cab and running gear in very good condition. Nearest offer to $3,900. Nanaimo 754-7817 collect.

HUNTER'S SPECIAL
Land Rover, A-1 condition, equipped winch and 4-wheel drive, 10-passenger. Price $1,100. Mr. Hajnal, 477-3349 or 386-6188.

1963 MERCURY 700 4-TON FLAT deck, low mileage, excellent condition. Ph. Cobble Hill 743-2021 before 10 a.m. or after 6 p.m.

BRAND NEW DATSUN 1-TON Pickup, fully equipped $2095
DAVID MOTORS LTD.
1101 Yates Street 386-6168

1955 FORD 3-TON FLAT DECK, with stake, in good running condition. Please phone 656-1080.

1957 FARGO PANEL. MOTOR overhauled, good body, 650-16 tires. $395. 385-5908

1961 CHEV. PICK-UP WITH OR without shell. Very good condition. 477-1465.

'50 DODGE ¾-TON. GOOD CONDItion, recent valve job, near new tires, $200. 963 Walfred Rd. 478-6185.

48 CHEV. 3-TON, GOOD COND. Ideal farm vehicle. Best cash offer. 388-5013 days, 479-5918 eves.

1964 VOLKSWAGEN PICKUP, $1,000, new tires, new bigger engine. Phone Nunan, 477-1702.

1957 MERCURY HALF-TON PICKup, good condition, $500. 477-6442 or 477-2294.

1966 CHEV PICKUP FOR SALE. Offers. 384-5367.

1954 FORD PICKUP, $395. PHONE 384-5150.

1965 FORD 1-TON PICKUP, $1,795. 477-4674.

1963 FORD ½-TON, V-8, A-1 condition. 642-5828.

'66 MERCURY ½ TON. WILL TAKE trade. 658-5014.

'52 FORD 1-TON. GOOD MOTOR $280. 384-8460.

1956 GMC TRUCK. V-8 MOTOR.
477-6658

62 FORD 1-TON TRUCK, HEAVY duty equipped, V-8 motor. 642-5065.

'58 FORD SEDAN DEL. V-8. NEW auto. trans. $375. 382-3814.

107 PARTS, ACCESSORIES

OUR NEW LOCATION
2150 Blanshard Street
Your Car's "Heart" is the
BATTERY
For a strong, sure start every time GET an "ACME"
LOWEST PRICES
IN TOWN
Delivered and Installed
FRANCIS BATTERY & TIRES LTD.
Retreading Specialists
388-7032

NEW WHEELS $8.88
(CHEV. REG.)
OTHER MAKES AND SIZES IN STOCK
USED 13, 14, 15
WHEELS IN STOCK
WESTERN OK TIRE STORE
2988 DOUGLAS ST.
(½ BLK. SOUTH OF MAYFAIR)

EXHAUST SYSTEMS IS OUR BUSINESS NOT A SIDELINE
Now in stock tuned headers for 289 Mustangs, 302, 327, 350 Cameros. Complete line of mufflers, gaskets, accessories. All at
ISLAND MUFFLER SALES SERVICE and Mfg. Ltd.
Burnside at Douglas. 385-7083

HEMI HEAD ENGINE AND trans, best cash offer. '58 Pontiac hood and grille, 58 Chev grille. 388-5013 days, 479-5918 eves.

LARGE STOCK OF NEW AND REbuilt parts. Sandy's Auto Parts 1023 View St., 383-4478.

NEAR NEW 260-289 CU IN 271 h.p. high performance. Cobra cam shaft. $30. Ph. 385-5471.

PARTS FOR 1958 FORD AUTOmatic, good motor, radio, etc. 385-4356

WANTED, 58 ZEPHYR FOR PARTS. 479-6324.

2 SPORTS CAR RACING MIRrors, half price. 383-0426.

101 FOREIGN IMPORT AND SPORT CARS

1965 ROVER 2000, custom radio $2545
1958 RILEY 1.5, one owner car $495
1958 JAGUAR 3.4, automatic, radio $1095
1956 MERCEDES 180, custom radio $695
1955 ROVER 90, radio, free wheeling $495
BRIAN HOLLEY MOTORS
750 Broughton 384-1161

'61 SPRITE MARK 1. $825 OR offers 479-6677.

1966 TR4A. 2 TOPS, OVERDRIVE, tonneau, Michelins. 478-3765.

107 PARTS, ACCESSORIES

TUNED HEADERS
Custom Built to suit C and W Automotives,
1950 Oak Bay Ave.
382-0521

RINGS, BEARINGS, GASKETS, EXchange brakeshoes, drum turning, pin fitting, valve seat machining. CORDS PISTON RINGS at 834 Johnson Street. 383-0011

WRECKING 1956 BUICK SUPER (Same as Roadmaster) as is, or parts; wheels, hubcaps, doors, windshield, nearly new battery, seats, etc. 1604 Oakland Ave. 382-9575.

'56 CHRYSLER HEMI, 8-2'S, CAM, solids, much chrome, 2 Packard trans. (power shift), Model A frame and suspension, radiator. Many spare parts. 384-9656.

CLARK AUTO AND TRUCK PARTS
Electric Winches
1742 Island Highway 478-1786

6-CYLINDER FORD ENGINE. Standard transmission. Excellent condition. Also Volkswagen parts. 388-7698.

TRUCKS, DODGE K MODELS, 1957, '56, '47, also '41, '48 Chevs, hoists, decks etc. 383-8865.

OLDS 324, 4 BARREL WITH 4-speed hydromatic. Excellent shape. $250. 478-1191.

WRECKING 1965 VOLVO STATION wagon, also 1955 M.G. engine and transmission. 477-4749.

12 VOLT ELECTRONIC ALTERnater and regulator, new, $45. 388-4784.

13 IN. SIMULATED WIRE WHEEL hub caps, like new. Offers. 383-7219.

'57 FORD 6 ENGINE, $30. 382-3914.

LANGFORD AUTO WRECKERS
1074 GOLDSTREAM 478-2869

'55 CHEV. 2-DR. 6-CYL. COMplete, as is. 479-1794.

REBUILT VOLKSWAGEN MOTOR. 652-1973, 9 a.m.-4 p.m.

FORD V8 FLATHEAD, COMPLETE with clutch attached. $50. 479-6494.

108 AUTO REPAIRS, SERVICE, TOWING

SPEEDWAY MOTORS LTD.
971 Yates
Your Volkswagen Parts and Service Centre
385-2415

FAST, TOP QUALITY RADIATOR repairs, body work and painting at Morrison Chevrolet Oldsmobile Ltd., 3050 Douglas at Finlayson. 385-5777

TRANS-WILL AUTOMATIC TRANSmission specialists. 384-2851. Rebuilt auto transmissions from $89.95; tune-ups from $11.95.

BRITISH AND EUROPEAN CARS a specialty. Hilliard Auto Service, 1930 Blanshard, 383-7811 or 384-5587.

WILF'S AUTO SERVICE
Expert repairs to all disc brakes. Disc turning, truing. 1314 Quadra

112 CARS AND TRUCKS WANTED

Good, Clean
CARS AND TRUCKS
WANTED
Cash in 5 Minutes
— PLIMLEY —
1010 Yates St.

WE BUY
CARS FOR CASH
SPEEDWAY MOTORS
971 YATES STREET

KASH FOR YOUR CAR
Phone KEN anytime.
SUBURBAN MOTORS
386-6131

WILL PAY UP TO $1,000 CASH for clear title North American compact not older than '63. Must have automatic transmission. 384-6167.

SELLING? CASH OR CONSIGN SEE ART'S CAR SALES, BURNSIDE AT HARRIET. 383-8302.

OLDER TRUCK, ½ TON-1 TON, IN good condition. Price must be reasonable. 386-7677.

SMALLER CAR, LOW MILEAGE. Priv. 477-1088.

CONSIGN YOUR CAR NOW!
FREDERICK MOTORS LTD. 384-2121

LOW MILEAGE STATION WAGON, 1960 and up. Cash. 477-2836.

113 TRAILERS, MOBILE HOMES, TRAILER PARKS

FIRST IN VICTORIA
8' 6" TELESCOPIC
CAB-OVER CAMPER
EXCLUSIVE design sleeps 4 and gives full size camper when up for camping and minimum wind resistance when down for travel. Beautifully appointed with lots of cupboard space, propane stove, 75-lb. ice chest and color matched interior decor.

AMONG OUR OTHER MODELS, SEE THE NEW, LOW PROFILE, WIDER VANGUARD TRAILERS
14 and 16-foot models with floor plans and options to suit your requirements. New drop floor design gives low centre of gravity for easy towing. All trailers have electric brakes and are luxuriously appointed.

BUILDING?
Complete display of components at reasonable prices.

S. J. PEDEN LTD.
2855 Quesnel St.
386-3464
BEHIND THE NEW
EMPRESS MOTORS PREMISES

BOB'S TRAILERS
Just arrived, 12'x56' KNIGHT 2-bedroom. See this for quality.
1 only, TO CLEAR, 12'x64' LAMPLIGHTER 3-bedroom. Complete set up at $9245
12x57 LAMPLIGHTER. This model is in Early American. $7895
ARISTROCRATS — 20', 19', 17', 16', 15' PLUS our very smart CAMPERS in stock.
1 only, TO CLEAN, 18-ft. KENSKILL. Great buy at $4395
BUILDING a CAMPER? See our complete stock of parts.
386-3623
Open Sunday 1-5 p.m.

REDMAN TRAILER SALES HAVE CHANGED THEIR NAME TO
"MOBILE HOME CITY"
DEALER for kit mobile homes and travel trailer division of Duncan Rentals Ltd.
WE HAVE moved to serve you better: Trans Canada Highway, 3 miles south of Ladysmith.
VIC PAGES invites you to come in and look over our new models now on display.
WATCH for our grand opening to be announced later.
Trailer Park Facilities
Phone Ladysmith 245-3938

CANOPY FOR SALE, FIBERGLAS insulated, roof and side vents. Fits Ford trucks. 382-4901.

DOGWOOD TRAILER SALES
PARTS — PROPANE — RENTALS
TRAILERS — 478-6841 — CAMPERS
Highway No. 1 and Millstream Road

1965 FORD V-8, F100. HEAVY duty suspension. Rims and tires with 8' Alaskan camper. Top condition. $3500. No trades. 477-2815.

HOLIDAY TRAILER RENTALS. Campers, Lowboys, Construction trailer. 665 Trebank Rd. W.

VOLKSWAGEN CAMPER. MOTOR 2 yrs old, $850. 748-9718 Cobble Hill.

113 TRAILERS, MOBILE HOMES, TRAILER PARKS

THERE'S A SCAMPER FOR EVERY CAMPER
Built in Western Canada
See the wide selection of the finest made and equipped Trailers and Campers now in stock. We invite you to view our latest addition to the Scamper family— a completely self-contained 17-ft. trailer. Yes, shower and hot water too. Inspect and compare. Low, low down payments with easy terms arranged. Trades welcomed.
HITCHES AND ACCESSORIES CARRIED IN STOCK
PURVIS-FLACK TRAILER SALES LTD.
2015 Quadra 382-3522
Open 9 a.m. to 9 p.m.
Across from the Curling Club

BRAND NEW!
16' Travelaires
16' LOJOLLA, sleeps six, has brakes, $440 plus $49 per month will make your whole family happy with this beauty.
$375 plus $41.50 per month will take a family of five to your favorite holiday spot in our neat little 14-footer. Light in weight for the smaller cars.
Perhaps YOU want the ULTIMATE in TRAVEL TRAILERS. Our spacious 17-footer can be your pride and joy for as little as $700 down and $75 per month.
COASTLINE TRAILER CENTRE
642 Burnside Rd. 388-6021

SEE THE
QUALITY CAMPER
"1968 CAVEMAN"
NOW ON DISPLAY AT
PETER POLLEN FORD
384-1144
with the
1968 FORD truck lineup
THE FINEST
RECREATION PACKAGE
AVAILABLE

ROADWAY TRAILERS
WHEN you are SHOPPING
Compare
QUALITY, Workmanship, PRICE
at
Esquimalt Service Ltd.
Cor. Admirals and Esquimalt
Phone 383-5651
Evenings 382-7918

BOOK NOW!
We have CAMPERS and TRUCKS, complete. Or you may rent the CAMPER only.
SEAGULL CAMPERS and TRAILERS
Division of Dominion Motors Ltd.
1812 Douglas St. 385-5012

BUILDING A TENT TRAILER?
CLEARANCE PRICES
on 10-oz. canvas tops only $81.90. Tent frames $12.50, Axle, wheels, 1,200-lb. cap. springs and fitings only $70.00, trailer frame complete with cupeler and ball only $35.00. S. J. Peden Ltd., 2855 Quesnel St. 386-3464.

FENNELL'S
TRAILER SUPPLIES
PARTS — PROPANE — REPAIRS
6450 Pat Bay Hwy. 652-2511
Mon.-Fri. 10-6; Sat. 9-6; Sun. 12-5

TRIANGLE TRAILER SALES LTD.
2435 Trans-Can. Hwy. 478-1774
Open Sat. and Sun. After Church

'63 HALF-TON MERC. PICKUP with '65 8-ft. security camper as unit. Will consider late model car as part payment. Ph. Chemainus, 246-3740.

TOTE-EM
TRAILER SALES
Open Every Day Including Sunday. 8 mi. N. on Highway 1. 478-1041

TO RENT, 35'X10' MOBILE home. Fully furnished, set up in modern park. COUPLES ONLY. Further information after 7 p.m. 384-8791.

18 FOOT SHAMROCK TRAVEL trailer, self-contained, good condition. 382-1496.

As new, de luxe Corsair 18 ft. Full self-contained, sleeps 6, $3695.
VICTORIA JEEP, 597 Hillside Ave.

FULLY CONVERTED 1964, 6 CYLinder Commer Walk-Thru van. 642-5978.

14 FT. GENERAL TRAVEL trailer, sleeps 5, electric brakes. Good condition. $1,200. 382-4139.

WANTED, 14 OR 15 FT. TRAILER. Sleep 5. Electric brakes. Propane fridge. Ph. 642-5626.

1966 ARISTOCRAT 16'6 LAND COMmander. Spotless condition. Complete with jacks. $1,800. 479-3501.

MORRIS TRAILERS & CAMPERS
Aloha Trailers—Security Campers
385-2332 2986 Douglas

MOBILE HOME, 12X50, COLONIAL interior, 2 bedrooms, $1500 down — terms. Phone Duncan 746-5961.

17' TRAVEL TRAILER, $900 OR offers. 656-1772, 2032 Weller Ave., Sidney.

FOLDING ALUMINUM CAMP trailer. View at 820 Lawndale. Ph. 383-8394.

FOR SALE, 8-FOOT VANGUARD camper, spotless condition. Phone Chemainus 246-9332.

10' CHASSIS MOUNT CAMPER, fully equipped. $1195 or nearest offer. Ph. 656-8259.

1965 15-FT. TRAILER, SLEEPS 4, good condition. $1,350. Ph. 479-4238.

BOX TRAILERS, 4X6, 4X8
Al's, Bay at Catherine 383-8233

WANTED: 8' OR 9' CAMPER FOR ¾-ton truck. 384-0771.

CAMPERETTE, FITS 6' X 8' BOX, many extras, $550. 915 Easter Rd.

15' TRAVEL TRAILER. GOOD value at $1075 Ph. 477-5328.

UPPER BUNK AND MATTRESS, as new. 382-3683.

1965 MOBILE HOME, 10 BY 55 FOR sale. Terms. 478-1122.

120 ROOM AND BOARD

VACANCY IN RESIDENTIAL hotel near Beacon Hill Park for senior ladies or gentlemen. Phone 384-3742 mornings.

NURSE OFFERS ROOM AND board, drives, private phone, care and kindness to retired gentleman. Victoria Press, Box 125.

BOARD AND ROOM FOR elderly lady or gentleman. Near bus stop. 385-5321.

NICE HOME WITH GOOD FOOD for working man. Lunches, laundry, etc. 383-1693.

ROCCABELLA, CITY CENTRE, 24 large comfortable rooms, excellent cuisine. Vacancies now. 385-9030.

3-BEDROOM HOUSE IN COLWOOD area close to schools, store, full basement. 478-4302.

GENT'S SLEEPING ROOM, shared kitchen and TV. 1353 Pandora, $12. 383-4083.

BOARD AND ROOM, QUIET private home, near bus and town, non smoker, non drinker. 383-7959.

ROOM AND BOARD, FEMALE, single or sharing. Close to town, Belmont St. 477-2853.

PRIVATE HOME, OAK BAY, ROOM and board. Elderly lady, main floor. Home cooking. 383-5582.

ROOM AND BOARD $75 PER month, bus at door. 385-5470.

WORKING YOUNG MEN, CLOSE in, lunches packed. 384-6863.

ROOM AND BOARD, GIRLS only. Ph. 385-4357, 385-7922.

ROOM AND BOARD, ELDERLY people. April 10. 385-1136, 388-9544.

ROOM AND BOARD. MEN, single or sharing. 383-3993.

GOOD BOARD AND ROOM, HOME privileges. Men. $90. 382-9018.

MILEAGE FROM VICTORIA
(Approximate)
TO:

SALT SPRING
30 minutes by Ferry from Swartz Bay

SIDNEY	18
SOOKE	21
SHAWNIGAN LAKE	28
CHERRY POINT	32
DUNCAN	36
LADYSMITH	54
CEDAR YELLOW POINT	56
PARKSVILLE	91
QUALICUM BEACH	99
QUALICUM BAY	109
ROYSTON	130
COURTENAY	134
OYSTER RIVER AND SARATOGA BEACH	150

SALT SPRING ISLAND
30 Minutes by Ferry from Swartz Bay

HARBOUR HOUSE HOTEL
"YEAR ROUND RESORT OVERLOOKING GANGES HARBOUR"
Spacious grounds include swimming pool, tennis courts, boating, picnics, clam bakes and fishing trips arranged for. Heated rooms and sleeping cottages. Well appointed dining room, serving home-cooked meals, seafoods, steaks, etc. Individual parties and receptions catered to.
Reserve now for an American or European Plan Holiday
Write or Phone
Phyl and Tuppy Agar
GANGES, BOX 99,
PHONE 537-2133
Frequent ferries from Swartz Bay Tsawwassen and Crofton

BOOTH BAY RESORT
CAA AAA
THE RESORT WITH A SUNNY DISPOSITION
In a quiet, secluded area overlooking the ocean. New all-electric housekeeping cottages. Lodge. Spacious grounds. Warm ocean swimming on private beach. Salmon fishing. Lake fishing nearby. Boats. TV in lodge. Golf one mile. Store. Pick your clams and oysters off OUR beach. Reserve now to avoid disappointment.
TOM and FRANCES PORTLOCK
Write Box 253, Ganges, B.C.
Phone Ganges 537-5651

CEDAR BEACH RESORT MOTEL
A.A.A. C.A.A.
You meet the nicest people at CEDAR BEACH, Salt Spring Island's friendly resort motel on St. Mary Lake. Take a weekend trip and relax in our large heated fresh water pool and sauna bath. Informal dancing in our Polynesian Beach House Saturday night. All inclusive at moderate rates.
Phone 537-2205 or write
Marg and Joe Nickerson
R.R. 1, GANGES, B.C.

ARBUTUS COURT & MOTEL LTD.
Overlooking Vesuvius Bay, centrally located. Good salt and fresh water fishing, swimming beach, boating, clams, oysters, Sun lawns and Golf, all at your doorstep. Complete housekeeping suites with beautiful ocean views. Stores nearby. Write R.R. 1, Ganges, B.C. Ph. 537-5415.

If its beauty and tranquility, surrounded by the sea you are looking for try
WELBURY POINT
where there are trailer hookups and campsites, AND for those looking for comfort, completely equipped housekeeping cottages, each on its own sea front, safe swimming, moorage, boat rentals, good fishing, tennis, etc. Ganges, B.C. 537-2108.

SHIPS ANCHOR INN
Box 310 Ganges, B.C. 537-5338
Hotel and restaurant in the centre of town overlooking Ganges Harbor.
Eight Modern Units
Will cater to Dinner Parties. Take out orders a specialty. Centrally located for good fresh and salt water fishing, clams and oysters, golf, boating, swimming, etc.
Your hosts Bob and Ina Marshall

ATTENTION CAMPERS
Circle "K" Park Resort
Trailer and camping grounds, shelters available. A paradise on ST. MARY LAKE, excellent fishing, swimming and safe, sandy beach for children. Group camping, picnics arranged. Reasonable rates. Route No. 1, Ganges, B.C., 537-5617.

BLUE GABLES RESORT
Enjoy the pleasures of good bass and trout fishing, boating and swimming on beautiful St. Mary's Lake, Salt Spring Island, truly the Hawaii of Canada. Spacious camping grounds, trailer hook-ups and well-equipped cabins at reasonable rates. Small store for your added convenience. Pets are welcome. Reserve early. Ph. 537-5773 or write R.R. 1, St. Mary Lake, Ganges, B.C.

ST. MARY LAKE RESORT
Two-bedroom, family log cabins, as well as 2 single units. Fully modern, everything supplied, including a boat for your personal use. Good fishing, beautiful beach safe for children. Secluded setting, gently shaded by Arbutus and Pine trees.
Marg and Art Larson
R.R. 1, Ganges, B.C. 537-2632

RAINBOW BEACH RESORT
FOR SUMMER FUN
AND RELAXATION
Mr. and Mrs. Stacey,
Rainbow Road,
GANGES, B.C.
537-5490

SOOKE
21 Miles West of Victoria

SOOKE HARBOUR HOUSE
"By the Sea"
Renowned for our superb dining, and many exotic house specialties.
To our guests we offer a pleasant and relaxing atmosphere. A spectacular view of the Pacific Ocean, bordered by the magnificent Olympic Mountains. Beach combing and rock collecting are among our more popular activities. We ask our overnight guests to reserve early.
Dinner guests are most welcome.
Phone from Victoria, toll free, 642-3421 or write Box 139, Sooke.

MACDONALD'S BEACH RESORT
ALL-TIDE CEMENT BOAT RAMP
4 Miles West of Sooke
14 acres of nature's playground on the beach. Housekeeping units, tenting and trailer park. Family picnic sites. Fine fishing, cafe and store. Alister MacDonald, R.R. 2, Victoria. Phone 642-3053.

This year spend your Holidays on the Islands. Check the ads above and reserve early for a fun-filled family Holiday.

SHAWNIGAN LAKE
28 Miles from Victoria

SHAWNIGAN INN
(30 Minutes North on Highway No. 1, Turn at Mill Bay)
"We have more things to do than any other resort in B.C."
—Unique indoor pool
—Saunas
—Our own 500-yd. golf course
—New tennis courts, lighted for night play
—Lake tours
—5 Racing Sailboats
—2 Power Speedboats for water skiing
—Nearby Horseback riding
—Fabulous trout fishing
—10 minutes from the finest steelhead and salmon fishing in B.C.
—Or Rest and Seclusion
Open 12 Months
to the General Public
We are a 31-Acre Wilderness Lake Resort but only minutes from Victoria and its many attractions.
Our food alone is worth the trip, including live music Saturday nights in the "Shawnigan Room" which of course has all facilities.
The rates are from $14 per day each double to $20 per day each double, all inclusive.
"The home of the Shawnigan Country Club"
Write or phone for reservations, P. O. Box 40, Shawnigan Lake
Phone 743-2312

MOUNTAIN VIEW RESORT 1968 LTD.
Family holiday resort on over 500 ft. of sandy beach. Campsites and cabins on lakeshore. Spacious playgrounds, boat launching facilities, safe logged off swimming area; family or group picnics. No Pets, please. Now under new ownership. Lawrence and Elaine Lynch, Box 82, Shawnigan Lake, B.C. 743-2044.

SHAWNAIRE RESORT
Vancouver Island's ideal family vacation spot. Modern, fully furnished cabins, suites on nice, safe beach. Free rowboats to children. Skiing, fishing, boating, launching, wharfage. Reserve now for real nice holiday. Ph. 743-2062, write.
Box 108, Shawnigan Lake.

CHERRY POINT
32 Miles North of Victoria

FOUR OAKS
SAFE, SANDY BEACH
QUIET COUNTRY ATMOSPHERE
Fully Furnished Housekeeping Cottages
Quiet family resort. Salt water swimming on a sandy, shallow beach. Centrally located to riding, tennis, golf and fishing. Boats available. No dogs or pets, please. Cobble Hill, P.O. or phone 743-2233.

DUNCAN
36 Miles from Victoria

KELVIN CREEK RANCH
(5 Miles South of Duncan)
All-year guided woodland and mountain trail rides, for adults and children. Reservations taken for young DUDE RANCHERS during July and August. Supervised Trail rides, swimming, hikes, etc. for boys 8-12, and girls 8-14.
Jack and Mollie Archer,
Cowichan Station. 746-6205.

LADYSMITH
54 Miles from Victoria

HOLIDAY HOUSE MOTEL
16 Modern units. Phone, TV and baths. Only 30 minutes from Departure Bay ferry, Nanaimo. Situated on the Trans-Canada Highway. All units feature a private patio, with a magnificent view of Ladysmith Harbour. Dorothy and Elmer Pohl, P.O. Box 940, Ladysmith, B.C. 245-2281.

SANDY BEACH AUTO COURT
10 housekeeping cottages on the beach. Quiet and relaxing boat launching, skiing, warm ocean swimming, salmon fishing. 2 miles south of Ladysmith. For further information and reservations write or phone R. R. 2 Ladysmith. 245-3339

CEDAR-YELLOW POINT
12 Miles South of Nanaimo

NOW
through 303 feet of solid rock
CRYSTAL CLEAR
SPRING WATER
ZUIDERZEE CAMPSITES
AND TRAILER PARK
Complete trailer hook-ups, tenting, picnic grounds, trout and bass fishing, boat rentals, cement launching ramp, swimming with Olympic height diving tower and slide. Children's wading pool, sandy beach, water skiing and games. Groceries, lamp and marine gas. Exceptionally beautiful view across Quesnel Lake. On Yellow Point Rd. 753-8809.

YELLOW POINT LODGE
Our One Boast:
"80 per cent of our clientele are Repeat Guests"
We extend to you an invitation to become a happy Yellow Point Lodge guest.
Please Reserve Early
Mr. M. G. Hill
R.R. 1, Ladysmith, B.C.
753-2513

PARKSVILLE
91 Miles from Victoria

PARK SANDS BEACH RESORT
6 Acres of parkland with a pure sandy beach. 11 completely equipped housekeeping units and fully equipped trailer park OPEN NOW. Private and off highway, but centrally located in the heart of Parksville. Children's playground including kayaks, etc. Please reserve early. Margery Muller, Box 179, Parksville, B.C. 248-3171.

PARADISE BEACH RESORT
Modern, fully equipped cottages on beautiful Parksville Bay. Large grassy play ground with sports facilities, swings, sandboxes, etc. Spacious tree-shaded tenting and trailer grounds with hook-ups. Clean washrooms and showers, kitchen dishwashing. Located in Parksville. Families welcome. No dogs, please. Your hosts Norman and Lavina Vance, 248-6612.

ENGLISHMAN'S RIVER COURT
One and 2-bedroom housekeeping units, nestled under shade trees, landscaped grounds on Englishman's River.
Good fresh and salt water fishing on your doorstep
Ivan and Goody Higginson
Reservations: R.R. 1, PARKSVILLE.
PHONE 248-6582

PARKVIEW MOTEL
Parksville Vancouver Island
OPEN ALL-YEAR ROUND
For weekends or holiday vacations. Housekeeping and sleeping units, TV available. Opposite park and sandy beach. Village shopping at the door. Write Box 327. Phone 248-3331.
Lorne and Mary Mather.

GEORGIA VIEW CABINS, TRAILERS, TENTING PARK
Modern housekeeping cottages on the beach. Complete tenting and trailer facilities with washrooms and hookups. Write or phone early for reservations.
R.R. 1, Parksville — 248-3241
Mae and Gordon Hood

RIVERBEND AUTO COURT TRAILERS and TENTING
30 full trailer hook-ups, 20 campsites and 8 housekeeping units in parklike setting on Englishman's River. Complete facilities. Natural river swimming pools and good fishing. Excellent play area for children. Please reserve early. Robert Brett and Herman Vanderbyl, R.R. 1, Parksville. 248-3134.

GRAYCREST ON THE SEA HOLIDAY RESORT
1, 2 and 3-bedroom family cottages with complete housekeeping facilities located on 12 acres of secluded woodlands by the sea. Wonderful swimming on one of Canada's finest sandy beaches. Excellent for children, and secluded enough to offer a relaxing atmosphere. 2 miles south of town. Open all year round. John and Lois Porter, R.R. 1, Parksville. 248-6513.

PARKSVILLE

DON'T BE DISAPPOINTED
RESERVE EARLY ! ! !
"THE HOTEL WITH A BEACH FOR A DOORSTEP"
ISLAND HALL HOTEL
PARKSVILLE, V.I., B.C.
There is so much at Island Hall to make it the favorite resort of many people. Situated on one of the most beautiful white, sandy beaches in well-known resort village on main Island Highway. Ideal place for summer vacations, weekends, or just any relaxing holiday.
—INDOOR HEATED SALT WATER SWIMMING POOL
—HOT TURBULENT POOL
—SAUNA BATH
—EXERCISE ROOM
—SHUFFLE BOARD
—TABLE TENNIS
—BILLIARDS, ETC.
So rain or shine, fair weather or foul—there is something to do.
FOR INFORMATION AND RESERVATIONS
WRITE OR PHONE
MRS. MARY SUTHERLAND
OWNER - MANAGER
PHONE 248-3225

BEACH ACRES
Holiday Resort
Before the crowds arrive, join
THE SUN, THE SAND AND THE SEA
in a glorious spring vacation at
BEACH ACRES
Modern Family Cottages, most right on the beach, some view units with fireplaces, all fully equipped for housekeeping—OPEN APRIL 11 for the 1969 season.
B.C.'s Safest, Sandiest Beach PLUS —Private Tennis, Barbecues, Children's Play Facilities—in 40 beautiful acres of playground at the sea! First-rate fishing, riding, golf and scenic parks nearby.
Spring Rates from
$8 a night, $50 a week
Forget the headaches, taxes, and the work at your own summer cottage. For less money, have a REAL VACATION—Spring, Summer and Fall at
BEACH ACRES
R. R. No. 1, Parksville, B.C.
Phone 248-3424.

QUALICUM BEACH
99 Miles from Victoria

THE GEORGE INN
Qualicum Beach
Vancouver Island's
New Experience in
Resort Hotels
—Heated Indoor Swimming Pool
—Authentic Finnish Sauna Bath
—110-Seat Dining Room
—Landscaped Patio
—Dining Lounge
—Tennis Courts
—All rooms with scenic views and private bath
—Conference Rooms
—Private Dining Rooms
Fishing and Sightseeing Tours Arranged.
For Information and Reservations
Write P.O. Box 327
Qualicum Beach, B.C.
752-9238

QUALICUM ARMS
"The Inn by the Sea"
Private, safe, sandy beach. Clean cottages, rooms with private showers. Water skiing, fishing, golf, horseback riding nearby.
Reservations: Mrs. Greta Slagboone
Box 10, Qualicum Beach, B.C.
752-9863

QUALICUM VIEW AUTO COURT
9 Fully equipped housekeeping cottages. All electric fridges. Free TV. Very large play area 450 feet of beach. Quiet and safe. Ideal for families. Trailer hook-ups. Open all year. Reservations: Box 52, Qualicum Beach, B.C. Your hosts: John and Mona Feller. Ph. 752-9322.

QUALICUM BAY
109 Miles from Victoria

One and two-bedroom cabins with an ocean view, store and gas station. Children's play area. Good salmon fishing, also clams and oysters. Weekly rates from $35.00 to $50.00.
Write or phone
GREEN GABLES RESORT
R.R. 1, Qualicum Bay. Ph. 757-8351

ROYSTON
4 Miles South of Courtenay

KARL'S KOVE KOTTAGES
2-, 3- and 4-room housekeeping cottages. 350 feet of private beach. Boats, salmon fishing, swimming. Tenting, cabanas complete trailer hook-ups. Showers, flush toilets, freezer. Marge and Wilson Zeck, Box 186, Royston. 334-4312.

COURTENAY
134 Miles North of Victoria

SLEEPY HOLLOW MOTEL
"Courtenay's Finest"
—Coffee Shop
—Heated Indoor Pool
Al and June Seymour

OYSTER RIVER
16 Miles North of Courtenay

OYSTER RIVER COTTAGES
Comfortable fully equipped one and two-bedroom housekeeping cottages. Spacious grounds, ping pong, badminton, swings. Good salt and fresh water fishing. Golf and fishing nearby. For further information and reservations phone or write Louise and Johnny Jones R.R. 1, Campbell River, B.C. Phone 337-5170.

SARATOGA BEACH
16 Miles North of Courtenay

SILVER SANDS
1- and 2-bedroom fully equipped housekeeping cottages on Saratoga Beach. Safe, sandy beach with warm swimming. Boat rentals and launching nearby. Golf and horseback riding nearby. For reservations write R.R. 1, Campbell River or phone Courtenay 337-5111.

KILLARNEY RESORT
1- and 2-bedroom furnished housekeeping cottages away from highway traffic and on the beautiful sandy beach. 3 cottages with fireplaces and 4 cement barbecues. Large children's playground. Boats, motors and fishing tackle. Early reservations recommended. Bob and Dee Barland, R.R. 1, Campbell River. 337-5458.

McLEOD'S COTTAGE RESORT
Pan-a-bode housekeeping cottages fully equipped. Safe, sandy beach, warm ocean swimming at your doorstep. Away from highway traffic. Salmon and stream fishing. For reservations contact Barry and Deirdre Hellicar, R.R. 1, Campbell River. 337-5547.

RELAX
AND
ENJOY
YOURSELF

Have your favorite Victoria newspaper follow you to your vacation address:

Keep informed on local news. It costs no more. Just phone the Circulation Department.

120 ROOM AND BOARD

ROOM AND BOARD. 384-2982.

PHONE, WALL-WALL, NON-smoker, non-drinker. 382-6865.

CRAIGMYLE GUEST HOUSE, room and board available. 385-9031.

ROOM AND BOARD IN PRIVATE home, $85. 382-6279.

2 STUDENTS OR BUSINESS GIRLS to share. Close bus. 386-1982.

ROOM AND BOARD, BEAUTIFUL home, good food. 385-0328.

121 ROOMS TO RENT

AVAILABLE MAY 15 FOR ladies, quiet guest house, close to Beacon Hill Park and bus, ground floor, also room upstairs, 1½ blocks from Beacon Hill Park. Ph. 383-7685 evenings only.

SINGLE ROOM, FURNISHED OR unfurnished, suitable for pensioner or working lady, $25 a month. 290 Tolcross Ave. 386-0633.

ROCCABELLA GUEST HOUSE, 771 Blanshard. Large rooms. Daily, weekly and monthly rates. 385-9030.

ROOM FOR RENT. $35. PREFER mother and child. Call 384-0820 after 5.

ROOM AVAILABLE APR. 1. USE of all kitchen, living room and bathroom facilities. $35. 384-3665.

NEWLY RENOVATED FOR MEN only, share kitchen. TV. $11 and $12.50. Central. 2319 Wark. 384-6945.

CLEAN ROOM, NEAR BEACON Hill. 383-1436, 385-3151.

SLEEPING ROOM OR BOARD and room. Close in. 385-0968.

FURNISHED ROOMS WITH OR without board. 479-7098.

COZY BASEMENT ROOM, MEN only, $35. Rockland area. 385-0198.

FURNISHED ROOM, KITCHEN privileges, $9 a week. 382-9905.

123 CONVALESCENT, REST HOMES, PRIVATE HOSPITALS

VACANCY NOW EXISTS IN small rest home for elderly lady. Excellent meals and care with 24 hour supervision. Gorge area. Phone Mrs. Zacharias at 385-6948.

GORGEHAVEN GUEST HOME
2 semi-private, main floor, ladies or gentlemen, dining room and tray service; 24-hour care by fully experienced staff. 384-7124.

LOVING CARE FOR MOTHER OR father in a small private rest home in Fairfield. Close to parks. Call Mrs. Mack, 382-6618.

FAMILY HOME. LOVELY PRIVATE room. Bell and tray service. Nursing when needed. In Fairfield. Phone 386-8181.

LARGE ROOM SUITABLE COUPLE or 2 friends. Tray service. Nursing care as needed. Diets arranged. Victoria Press, Box 698.

VACANCY FOR 2 ACTIVE ladies, large semi-private front room. Tray service. Oak Bay Rest Home. Mrs. Helen Harris. 386-1212.

VACANCY FOR ELDERLY PERSON in beautiful home with water view. Tray service and nursing care. 478-4883.

EXCELLENT ACCOMMODATION — Fairfield area. 385-1814.

125 HOUSEKEEPING ROOMS TO RENT

RITZ APARTMENT HOTEL DOWNTOWN
Near Eaton's and Safeway's. Comfortable, reasonably priced housekeeping rooms and suites, by day, week or month. Elevator service. For men and ladies. 710 Fort St. 383-1021.

SCOTT APARTMENTS
Extra-large LHK rooms for middle-aged or elderly tenants. Hot and cold water, gas ranges, cablevision all rooms. 1200 Douglas. 382-1221.

CLEAN, COMFORTABLE, QUIET. Community kitchens. Downtown location. Devonshire House. 750 Fort. 385-8123.

LARGE FURNISHED, DISHES, laundered linen every week, close in, $40. 382-4946.

CLEAN ROOM, NEAR BUS AND shops, for quiet steady working man. Ph. 477-1442 evenings.

ON DALLAS ROAD, CLEAN ROOM, fridge, range, sink, $45. Quiet working adult. 383-2269.

LIGHT HOUSEKEEPING ROOM. Share kitchen. $35 a month. 2544 Bank St. 386-8951.

1 BED, LIVING ROOM WITH kitchenette, heated. With fridge. $85 per mo. 385-8290.

HOUSEKEEPING ROOMS McClure St. Men only. $35 per mo. 656-5309.

NICE CLEAN HOUSEKEEPING room for rent. Available anytime. $45 a month. Apply 2316 Quadra.

BEDSITTING ROOM. HOT PLATE, fridge, semi-private bath. Oak Bay. Weekly. 1 quiet adult. 385-5411.

CLEAN QUIET ROOM FOR LADY. 417 Vancouver. 383-3217.

1 ROOM, MAN ONLY. $30. Vacant. 382-6480.

BED SITTING ROOM WITH KITchenette. 383-8398.

LIGHT HOUSEKEEPING ROOMS. Esquimalt. 382-8775.

FAIRFIELD, LIGHT HOUSEKEEPing room. 386-9007.

LADY ONLY, WARM ROOM, fridge, sink, hotplate. 384-0792.

CLEAN, BEDSITTING ROOM, kitchen privileges, close in. 382-5454.

HOUSEKEEPING ROOM. PHONE 383-8082, 385-3651.

BRIGHT SMALL ROOM, CRAIGdarroch district. $38. 383-6798.

BRIGHT, FURNISHED. MATURE lady only. 2529 Garden St. 382-2569.

LARGE CLEAN ROOM. MEN OR couple only. 383-4943.

GROUND FLOOR ROOM, $35 A month. 1216 Fort St. 385-9286.

QUIET RELIABLE ELDERLY. $35. 850 Cormorant. 477-8868.

1-ROOM FURNISHED APARTment. Lady only. Apply 2211 Ida St.

LARGE, CLEAN ROOM, NEAR STAdacona Park. Reasonable. 382-8438.

ROOM FOR RENT, $25 ONLY. OOM heat. 2713 Rock Bay Ave.

FURNISHED ROOM. 382-9813. 1720 Denman.

128 APARTMENTS TO RENT FURNISHED

FOR VICTORIA'S FINEST FURNISHED SUITE
Call
THE SIMCOES
440-450 Simcoe 385-3111

NEW LUXURY FLAT, LARGE L.R. and DN area, bedrm. Very attractive den with hide-a-way dbl. bed. Color TV, cablevision, wide open, seaview. Balcony. All found, carport. May 20-Sept. 30. Adults. $270 mo. 384-4497.

NEWTON ST. (NEAR JUBILEE) 3½-room apt. (part of triplex), ground floor, main furniture and heat included for $80. April 1. 382-4328 anytime). Dickie Agencies, 919 Fort.

2 LARGE ROOMS AND BATH, James Bay, near shopping centre. 384-8471.

GROUND FLOOR APARTMENT, suitable elderly lady. 851 Pandora. 384-7281 after 5.

BACHELOR SUITE, CLEAN, warm, near sea and shops. 388-7765 or 479-2782.

UPPER 3-ROOM FURNISHED suite, close in, good bus line, $95 a month. 386-8279.

WANTED — YOUNG LADY, 21 OR over, to share modern furnished house. 386-0120 or 658-2904.

VERY CLEAN 2-ROOM SUITE. Near park, buildings and bus. $75. All found. 383-5086.

UPPER 1-BEDROOM SUITE, complete, quiet responsible adults. Also unfurnished suite. 386-9920.

DE LUXE BACELOR APARTMENT. Near Oak Bay Ave., private bath and entrance. $125. 385-8542.

1 SMALL SUITE, PRIVATE ENtrance, near town, suitable for working person. $55. 382-2798.

1-BEDROOM APARTMENT, NEAR Parliament Buildings. 385-6422.

2-ROOM APARTMENT, 1949 Grant. 385-4588.

UPPER APARTMENT — 1 BEDroom, $77.50. 420 Langford St.

SUITE, 2½ RMS., PARTLY FURnished. Parking. 386-9898.

SUIT QUIET RETIRED GENT. $48. 385-0760.

$60. LARGE ATTIC, SHARED fridge, utilities. 1818 Richmond.

ATTRACTIVE SUITE. ALL SUPplied. Quiet adult. 382-8827.

SMALL SUITE AVAILABLE April 1st. Adult. 1270 Yates.

1-Bedroom, carport, furnished. Available May. 15th. $150 per month.
Swinerton, Stewart Clark, Ltd. Rental Agents 385-2481

$65, FURNISHED, CLOSE IN, available April 1st. Private entrance, 2 rooms and bath. All found. Mature lady preferred. 385-1603.

MODERN BACHELOR UNIT, facing Beacon Hill Park, off-season rates, daily or weekly. Thunderbird Motel, 383-1354 or 386-2812.

2 LARGE ROOMS, PRIVATE entrance, parking, non-drinker. 385-1378.

$85. BEDROOM AND KITCHEN for gentlemen. Walking distance. 384-3732.

2-BEDROOM SUITE. AVAILABLE April 1st. Elderly people preferred. $85. 384-7484.

ROCKLAND BACHELOR SUITE Pleasant, sunny, ground floor, elderly lady. $85. May 1st. 386-0981.

MODERN 1-BEDROOM APT., $80. Quiet. 131 Queens. 384-3861.

129 APARTMENTS TO RENT UNFURNISHED

THE SIMCOES

Without a doubt offers

—the ultimate in LUXURY LIVING

—the BEST DOLLAR VALUE

You deserve the BEST

We could not possibly describe all the luxury features THE SIMCOES have to offer

SO

Take the time to see for yourself

THE SIMCOES
440-450 Simcoe
385-3111

RETIRE IN LADYSMITH

Luxury Living

Majestic Harbor View

New 40-Suite Apts.

1 and 2 Bedrooms With All Conveniences

THE LADYSMITH MANOR

Call Ladysmith 245-3022 collect or 386-7321

PRINCESS PATRICIA

701 ESQUIMALT RD.

Today's way of luxurious living, where management does all the chores that may become drudgery.

6 1-bedroom suites	$128-$140
3 2-bedroom suites	$165-$172
1 3-bedroom suite	$250

Balcony, ocean views and carefully managed.

Please take note that with our past successes between pet owners and management, we continue to invite those who have a small, well controlled pet.

ENQUIRIES

9 a.m. to 9 p.m.

PHONE 382-2223

THE HIGH-RISE COMPLEX IN JAMES BAY AREA

X X X X

"CHARTER HOUSE"
435 Michigan 384-8923
— And —
"REGENT TOWERS"
415 Michigan 383-6216

X X X X

Carefully Managed — By — NORTH WEST TRUST

X X X X

Screened Tenants
No Pets
No Children

NORTH WEST TRUST

Announces

A Limited Number of Studio Suites and 2-Bedroom Suites

Presently available - - -

- - - "Charter House"

- - - "Regent Towers"

See other ad in this Section for Details

P. R. BROWN RENTALS

EDGEMONT VILLA, 980 Pendergast St. Spacious suite in modern block. All conveniences incl. elevator and cable TV. Opposite Beacon Hill Park. 2-BR suite $165.

FAIRVIEW MANOR, 835 Trutch St. New modern block. All conveniences incl. cable TV and elevator. 1-BR suite $135. May 1st.

SENATOR APTS., 1706 Oak Bay Ave. Popular block with all conveniences incl. cable TV and elevator. On bus line. Furnished bachelor suite $116. 1-BR suite $122. May 1st.

P. R. BROWN & SONS LTD.
762 FORT STREET 385-3435

GOODACRE TOWERS

900 and 980 DOUGLAS STREET

Directly opposite Goodacre Lake in beautiful Beacon Hill Park. Just a few minutes' walk from the heart of the city's business area. One-bedroom suites (choice of three plans). All the customary amenities of highrise living.
1 and 2-bedroom suites available for immediate occupancy.

Phone 385-8111 for enquiries.

DARLYN MANOR, 1 LARGE BEDroom, de luxe corner apartment, coloured fixtures, cablevision, elevator. Free washing and parking. 5 minute walk downtown. May 1. $120. 385-5080. 994 Collinson St.

SOUTHVIEW ARMS, 1049 SOUTHgate St. 1-bedroom suite available April 1st. 2 bedroom suite May 1. Resident Manager, 386-9450.

MARIFIELD PARK WEST

562 Simcoe St.

Large, beautifully decorated 1-bedroom apartments with sunken baths, 12x15 bedrooms and plush wall-to-wall carpets. Ready for occupancy.

Only a few left—$125-$130

Adults only — No pets

Resident Manager: 383-7628

Goward Developments Ltd.

THE CAMOSACK MANOR
1085 BELMONT AVE.

Victoria's Newest and Finest High-Rise Apartment Now Ready for Occupancy

Luxurious accommodation is offered in very spacious one, two or three bedroom suites. For rental information and full particulars apply:
MR. BURBIDGE OR CAPT. DUNCAN, 385-0191
F. N. CABELDU LTD.
1212 Broad Street

CHARTWELL HOUSE
1348 HARRISON

Ready for occupancy April 15th. Large de luxe suites, wall to wall carpeting.

1 bed from $122
2 bed from $150

See Caretaker at apartment anytime or phone 382-6942

ROYAL REEF APTS.
640 Dallas Road

De luxe triple sound proof with mountain and sea view. All modern conveniences including elevator, sauna bath, cable TV. 2-bedroom $180. 385-3830 or 477-2888.

VANCOUVER VILLA, 718 VANcouver, corner Collinson Street. 1 and 2-bedroom stes., $120 to $145; bachelor apt. $90. Elevator, roof lounge, all modern conveniences. Call Res. Manager, 384-5944 or 382-8868, G. & O. Holdings.

ROYAL ARMS
Corner Yates and Fernwood
Very well located in town, de luxe 1-bedroom suite. To view or phone manager, Mrs. Osland, 386-1628 or DMD, 382-9282.

BURNSIDE GARDENS
Modern 2-bedroom suites and 2-bedroom town houses. Children Welcome. No pets
Phone 384-0034

CHRISTIE POINT GARDEN APTS. Portage Inlet waterfront. Two and 3-bedroom family suites, all with scenic view. 2951 Craigown Rd. 388-0644.

NO PETS

ROCKLAND ARMS
1030 LINDEN
1-bedroom suite, electric heat, all conveniences, immediate possession. Mr. Browne, Resident Manager. 384-6880.

GROUND FLOOR 2-ROOM SUITE, natural fireplace, electric stove and fridge. Near Gorge Vale Golf Course. Available mid-April. Adults only. $95. 385-5101.

"ROCKCLIFF MANOR"
"1211 HILLSIDE AVE."
1-BR $125. Ste. available April 1st. Resident Manager, 382-1325 or Western Homes Ltd., 382-2191

THE BELGROVE
1-bedroom, top floor, upmost in luxury. Elevator, bus. Mrs. Eta Wyle, 382-7466, 1808 Belcher Ave. at Oak Bay Ave.

1 BEDROOM, MODERN APARTment suite. Walking distance to town. $100 per month. Available May 1, 384-1867 or 383-8865.

LARGE 2-BEDROOM SUITE IN upper 4-plex, vacant May 1. $95. No children. Ph. 382-0120.

1 BEDROOM, SELF-CONTAINED, stove, fridge, near Jubilee. 382-9797, 388-4081.

3-ROOM UPPER SUITE IN BLOCK: Vic West. Electric stove and fridge. Adults only. Vacant. $85. 382-8430.

BACHELOR SUITE. ALL CONVENiences, new building. $87.50. 385-6819.

OAK BAY, WILLOWS, SEAfront. 1 bedroom suite, $125 per month. 477-2914.

PRINCESS CHARLOTTE, 467 LAMPson, 2 bedrooms, $130, adults only, no pets, manager, apt. 104. 383-2308.

BERWICK MANOR, 2-BEDROOM apartment. $122.50. 46 Boyd. Adults only. Available April 1st. 385-4289.

1-BEDROOM SUITE, QUIET adults or single. Close in. Bus. 385-2536.

TWO-BEDROOM SUITE. MATURE tenants. May 1st. Sherwood Court. 1260 Newport. 384-6885.

BACHELOR SUITE, SELF-CONtained, quiet, Fort-Linden area, $57.50. 385-2008.

3-ROOM UPSTAIRS SUITE, 1014 Bay St.

1-BEDROOM SUITE, FRIDGE, stove. 382-2216.

APRIL 1ST, 1-BEDROOM SUITE, semi-furnished. 388-6349.

1 BEDROOM SUITE NOW AVAILable. 879 Esquimalt Rd. 388-9233.

2-BEDROOM SELF-CONTAINED, close-in, adults. $85. 479-8043.

ROCKLAND AVE., LARGE bachelor suite. 388-1634.

130 APARTMENTS WANTED

YOUNG WOMAN WITH BABY will babysit with light housework in exchange for reasonable rent. 386-4624.

WANTED BY MAY, UNFURnished 1-bedroom apartment. Quiet couple. 386-8115.

131 DUPLEXES TO RENT

SOUTH OAK BAY

This very versatile property of 11 rooms plus can be a 3-bedroom home with large living room, formal dining room, delightful kitchen and 4-pce. bath on main floor, and up a legal suite of living room, 1 bedroom, kitchen with nook. Wired for electric stove, 3-pce. bath. Then down to the basement to a charming rec. room and an extra bedroom and 3-pce. bath. There is evidence in every room of artistry and good taste. OOM heat — new copper plumbing — heavy wiring — new roof. Asking $31,000. Please call
LEE FORBES 385-1481 Anytime

SXS DUPLEX, 1 BEDROOM, FULL basement, oil heat. Electric range. $75. 2644 Blackwood. 382-2311 or 383-1925.

MODERN SIDE-BY-SIDE DUPLEX, 2 bedrooms, full basement, drive-in garage. 1 child. Available April 15. $115. 478-2761.

BEACON HILL PARK-FAIRFIELD, in shopping area. 1-bedroom self-contained, heated. May 1. 385-5908.

NEW DUPLEX, 2-BEDROOM. Walnut St. Full basement. $125 month. Available now. 384-6168.

WATERFRONT NEAR SWARTZ Bay, 1-bedroom, some furniture. 656-2815.

SPACIOUS UPPER DUPLEX. Facing park. $120. Adults. 388-5988.

132 HOUSES TO RENT FURNISHED

1-BEDROOM LAKE FRONT COTtage. Sandy beach, water skiing, swimming and fishing at your front door step. 15 min. from downtown Victoria. $125. No children. Small pet considered. 478-3087 after 6 p.m.

SPOTLESS 2-BEDROOM HOUSE, Gorge-Tillicum area. Available April 1st to December 20th. No children or pets. $145. Including water and cablevision. 388-4241 or 383-4585.

CORDOVA BAY—SEA VIEW. April, May and June. References. $185 with all utilities paid. 658-8482.

WATERFRONT HOME, 3 BEDrooms, Oak Bay, reliable adult tenants, references. 383-4025.

133 HOUSES TO RENT UNFURNISHED

GORDON HEAD, ¾ ACRE, SEA view, modern, 3-bedroom plus in-law suite, $225 per month. 477-8042 after 6.

LANGFORD, 1-BEDROOM, elderly couple preferred. 384-8479.

FAIRFIELD
148 JOSEPH ST. — Older style but completely renovated. 3 bedroom home, full basement, oil heat, rent $135. Available April 15. A. Bernard & Co. Ltd., 655 Fort, 384-9335.

$40 per month—2 reliable young people to share modern furnished 3-bedroom, older home in downtown location. Clean and bright. Available April 15th. Phone Byron Bishop, 388-0022 (24 hrs.). Royal Oak Properties Ltd.

2-BEDROOM HOME, 1 OR 2 children welcome, cozy, fruit trees, garden, drive, fridge and range. $125 a month. 385-5651.

MODERN, 2 BEDROOMS, DEN, auto. heat, wired for washer and dryer. Nice lot, separate garage. Phone 383-8127.

WATERFRONT, 4 ROOMS, STOVE, fridge, oil heat, $130. Available early May. References. Victoria Press, Box 128.

THREE ROOMS AND BATH. James Bay area. Auto oil heat and gas range. $70 a mo. 478-1775, 6-8 p.m., Fri.-Sat., 1-6 Sun.

1-ROOM CABIN, ELECTRIC stove, $25 a month. Vacant. 652-1508.

AVAILABLE JUNE 1 FOR 1 year, 3-bedroom house near University. $160. 477-4074.

LARGE HOUSE AVAILABLE NOW, 210 Oswego, 12-4 p.m. Sat. and Sun.

COTTAGE FOR RENT. ELECTRIC stove, fridge. Apr. 1. 478-1009.

ROYAL OAK, MODERN 2 BEDrooms, adults only. $95. 479-7398.

4-ROOM HOUSE FOR RENT. Available April 1st. 382-0441.

134 HOUSES WANTED TO RENT

VERY RESPONSIBLE COUPLE would like 2 or 3-bedroom home at reasonable rental. Monterey School vicinity preferred. Excellent references. 388-5278.

NEED 3 OR 4 BEDROOM OLDER home. Preferably out of town, willing to fix up. To rent or lease. Write W. C. Coughlan. General Delivery, Victoria.

IF YOU CANNOT SELL YOUR home we have reliable clients waiting to rent. Phone Mr. Keen. Boorman Investment Co. Ltd., 386-9212.

3 BEDROOMS, TO $130. SHELbourne-Doncaster area. 3 school-age children. Will consider lease. 384-8250.

2 OR 3-BEDROOM HOUSE. MAYfair-Town and Country area. Up to $100 a month. One child. 479-2568.

FEDERAL CIVIL SERVICE OFFIcer requires 3-bedroom home. Please phone 386-3451. Rm. 308.

SUMMER SCHOOL FAMILY, 2 small children for July and August. 384-2402.

RESPONSIBLE COUPLE WITH 1 child require 2-bedroom house by May 1. Light gardening. 385-0052.

2 OR 3 BEDROOM HOME, suitable for 4 children, Langford or Colwood area 478-2745.

MOTHER AND 2 CHILDREN, 2-3 bedroom unfurnished house or apt. $75. Fenced yard. Central. 478-3818.

137 HALLS, WAREHOUSES, STORES, OFFICES TO RENT OR WANTED

MODERN DOWNTOWN OFFICES, wall-to-wall carpets and panelling $55-$75 monthly. Rent includes parking, telephone answering, receptionist, some clerical services and all utilities. These will not last — so act now. Phone Concord Realty Ltd., 386-5473.

PEMBERTON, HOLMES LTD.
1002 Government St.
384-8126

FOR RENT—420 sq. ft. main floor office space at 820 Cormorant Street with 180 sq. ft. storage in basement. Ample parking.

Corner Douglas & Kings
Approx. 1,500 sq. ft. of ground floor with same amount of basement storage. Available April 1.
R. Bayne, 385-8784 days only
DOUGLAS REALTY LTD.

PREMIUM OFFICE SPACE FOR rent! 1110 sq. ft. ground floor in The Professional Centre, Cook at Fort. Completely modern, spacious, plenty of parking for staff and customers. Call D.M.D. at 382-9282.

LARGE DOWNTOWN HALL FOR rent, room for small parties, meetings. Also catering available. Elks Club, 384-4413, 383-3337.

BRIGHT, ATTRACTIVE FRONT office and 1 other recently decorated. Prime location, downtown, Fort St. From $45. 383-0111, 385-7886.

CENTRALLY LOCATED, OFFICE and storage area suitable subcontractor or retail store. Good parking with rear access. 385-6858.

WORKSHOP OR STORAGE SPACE, 1500 sq. ft., automatic heat, well lighted. 2820 Rock Bay. 384-3333.

NEW WAREHOUSE AND OFFICE space for rent. For particulars call 388-7331, G and O Holdings.

EXCLUSIVE GROUND FLOOR office space for rent. 1080 Fort St. Phone D.M.D. 382-9282.

WHITE EAGLE FOR WEDDINGS dances, catering, etc. 383-9356.

STORE FOR RENT, 3400 DOUGlas, 2,000 sq. ft. 386-3083.

596 YATES, GROUND FLOOR, 1500 sq. ft., $125. 382-8503.

CORNER SHELBOURNE-KINGS, $65. 385-8113, 9-4.

SMALL OFFICE SPACE NEAR Mayfair in new building. 388-6688.

140 PERSONAL LOANS AND INSURANCE

IMPOSSIBLE
To meet your present obligations? Are your monthly payments too high? Can you use some cash? Call Now, 386-3231 COLONY REALTY LTD.

MY BUSINESS IS IN JEOPARDY, must have $2,500 immediately. Willing to pay 20 per cent of profits plus 10 per cent interest on loan. Victoria Press Box 147.

141 MORTGAGE LOANS AND INSURANCE

"EQUITY LOANS"
(Your home or property whether paid for or not)
AND NO BONUS!

We can loan you up to 95 per cent of the value of your home or property IMMEDIATELY on our processing your application. By using the increasing equity in your home or property WHETHER PAID FOR OR NOT, Colony Realty can provide you with money to do the things you want to do.

BORROW	1sts	(inc.	interest) 2nds
$ 2,000	$14.95	or	$19.95
3,000	21.95	or	29.95
5,000	36.95	or	49.95
10,000	74.95	or	99.95

—ANY AMOUNT ARRANGED—
Anywhere on Vancouver Island

Payments to suit your budget

—Why put up with large monthly payments, high interest rates and the nuisance of several accounts when you can consolidate cheaply. Consult Colony without obligation. Give our mortgage manager a call for a confidential interview. 386-3231.

Also, if you now own a 1st or 2nd mortgage or agreement for sale anywhere on Vancouver Island, we have immediate cash to buy! Phone now for an evaluation.

For new home builders we have "contract" or "spec" mortage funds.

COLONY REALTY
Victoria's Centre of Real Estate
386-3231
1800 Blanshard St. (next to the Bay)

MONEY TO LOAN ON MORTgages, quick decisions, also agreements and mortgages purchased for cash. See us for top price.
A. BERNARD & CO. LTD.
655 Fort Street 384-9335

SECOND MORTGAGE FOR SALE, $5,000 at $40 month, 9 per cent interest. 478-6888.

$ $ $ $ $ $ $ $ $ $ $ $

NO BONUS HOME EQUITY LOANS

Property values are increasing every day, which in turn INCREASES YOUR EQUITY VALUE. Your improved equity position allows you the opportunity to borrow up to 95 per cent of your property value—WHETHER YOUR HOME IS PAID FOR OR NOT. On the average our service offers you the LOWEST monthly payments and interest.

EXAMPLES PER MONTH

FIRSTS FROM 8¼ PER CENT

LOAN AMOUNT	MINIMUM PAYMENT
$ 2,000	$15.00
3,000	22.50
5,000	37.50
10,000	75.00

SECONDS FROM 12 PER CENT

$ 2,000	$ 20.00
3,000	30.00
5,000	50.00
10,000	100.00

LARGER AMOUNTS ARRANGED

SHOP AND COMPARE RATES AND COSTS

Loans available for home improvement, consolidation of debts, vacation or any good reason. If you are in doubt as to the present value of your home, call us for appraisal. You are under no obligation.

REFINANCING OF FIRST MORTGAGES A SPECIALTY

24-HOUR SERVICE

385-2458
MORTGAGE DEPT.

Byron Price & Associates Ltd.
1314 Quadra Street

$ $ $ $ $ $ $ $ $ $ $ $

MORTGAGE FUNDS REQUIRED

We have the following mortgages available for immediate purchase. These properties have been properly appraised and are well secured. Covenants have been pre-checked for your protection.

FIRST MORTGAGES

$8,000 First, 9½ per cent Interest. 5-Year Term Payable $68 monthly on nice City Duplex.

$3,200 First, 10 per cent interest. 5-Year Term Payable $45 monthly, solid city bungalow.

$5,800 First, 9½ per cent interest, 5-year term payable $65 monthly on new city bungalow.

SECOND MORTGAGES

$3,800 Second, 12 per cent Straight interest, 5-year term payable $82 monthly, 3-BR bungalow on 3 acres close in.

$3,000 Second, 13 per cent interest, 5-year term payable $40 monthly. Well secured city bungalow.

Please give us a call so that we will know your requirements. If your name is on our list we can call you as Prime Mortgages become available.

385-2458
BYRON PRICE & ASSOCIATES LTD.
1314 QUADRA

INVESTMENTS

Available for immediate purchase

Short term interim financing. $5,600 upwards yielding 12-14 per cent on new property.

$7,800—2nd, $75 per month. 14 per cent on centrally located residence.

$5,800—2nd $65 per mo. 14 per cent on excellent Fairfield property.

$2,500—2nd, $30 per month. 14 per cent on excellent small property.

$3,500—2nd $45 per month—14 per cent on other Saanich property.

These and many others are available for your inspection in our files.

CALL 386-3231

COLONY REALTY

Mortgage and Loan Dept.

1800 Blanshard St. (next to the Bay)

2nd MORTGAGE LOANS FROM PRIVATE FUNDS
WITHOUT BONUS

At a fully disclosed and reasonable interest cost chargeable only from the date of loan to the day of payment. May be paid off any time without penalty.

I CAN USUALLY OBTAIN A HIGHER PRICE for your second mortgage or agreement. VICTORIA and UP-ISLAND. Your documents can be appraised for immediate sale for cash without obligation or I will arrange a loan against this document to save you money if this plan is best for your circumstances.

COUNTRY, UP-ISLAND AND GULF ISLAND MORTGAGES
REFINANCING A SPECIALTY

VACANT LAND AND LAND DEVELOPERS' LOANS ANYWHERE
Please call Mr. Thomas at

DOUGLAS HAWKES LTD.
817A Fort St. 384-7128; res. 479-6982

WE HAVE MONEY FOR

FIRST MORTGAGES

SECOND MORTGAGES

WE PAY THE HIGHEST CASH PRICES FOR MORTGAGES AND AGREEMENTS.

"If it's mortgage business we can handle it!"

ERIC CHARMAN
385-9765
FAIRFIELD REALTY LTD.

MORTGAGE LOANS

First mortgages available up to any amount at current interest rates. Quick decisions.

BROWN BROS. AGENCIES LTD.
1125 Blanshard St. 385-8771

1-BEDROOM SIDE BY SIDE basement duplex, heat, cablevision, stove and fridge, $82.50. 384-4811.

FOR SALE 1ST. AGREEMENT, 5-year term. 386-2308.

$2,500—12 PER CENT SECOND MORTGAGE
A well secured mortgage on a 5-year term. Interest paid monthly. Good security. Excellent covenant.

$10,000 — 15 PER CENT SECOND MORTGAGE
A well secured Second Mortgage on a 5-year term. Payable at $150 each month including interest. Phone

386-6175 ANYTIME
J. DONALD SMITH
John Molyard Agencies Ltd.

IT'S A WELL-KNOWN fact . . . Classified is the people's market place to buy, sell, find, rent or hire. Read and use Classified Ads daily.

HOMEOWNERS:

BORROW UP TO

$10,000.00

from Avco Delta's NEW

2nd Mortgage Service

Now you can get up to $10,000 at low real estate loan rates from our NEW Second Mortgage Loan Service. Borrow as much as you need to pay off accumulated bills and reduce monthly payments by as much as 75 per cent . . . remodel your home . . . take a family vacation . . . make a major purchase.

The loan may be repaid at any time without notice or bonus.

SAMPLE PAYMENT PLANS

Cash Advance	Monthly Payment
$1,700	$24.37
$2,300	$32.28
$3,300	$44.13
$4,980	$62.67

The above payments are based on a 15-year amortization, with interest of 1 to 1½ per cent per month on the unpaid balance. The maximum term is 5 years.

IMPORTANT: In addition to Credit Life Insurance, we can also provide a unique Health and Accident protection that will guarantee the payments if you become sick or disabled.

To get your FREE copy of our brochure with complete details about 2nd Mortgage Loans mail this coupon today.

TO: Mortgage Manager
Avco Delta Realty Limited
742 Yates Street
Victoria, B.C.
Please send me your FREE brochure on 2nd Mortgage Loans

Name ______

Address ______

City ______

Or phone 386-2451. Please use as reference AD-6.

Avco Delta Realty Limited

MORTGAGE MONEY WANTED
EXCELLENT COVENANT

$14,000. FIRST MORTGAGE. 10 PER CENT INTEREST PAYABLE. $150 PER MONTH. 5-YR. TERM. ASK FOR CLIFF SALMOND, 385-1448.

GARDNER AGENCIES LTD.
880 Fort Street

MONEY AVAILABLE
for
FIRST AND SECOND RESIDENTIAL
MORTGAGE LOANS

MORTGAGES AND AGREEMENTS PURCHASED

P. R. BROWN & SONS LTD.
762 Fort St. 385-3435

FIRST MORTGAGE FUNDS available. Private, strictly confidential. Deal direct. Send inquiries to Victoria Press, Box 115.

142 WANTED TO BORROW

$3,600 WANTED. REPAYMENT $115 per month for 3 yrs. 383-5418.

143 REVENUE PROPERTIES WANTED

WANTED—FOUR-PLEX
With 1- or 2-BR stes. for out-of-town buyer. In any good area up to $50,000.

HEATHER GAMMON
388-4294 OR RES. 478-2807

Bastion Square Properties of Victoria Ltd.

OUT-OF-TOWN CASH BUYER WANTS DUPLEX OR UP TO 6 SUITES. C. WARREN, 385-9495 OR 384-0796.
P. R. BROWN & SONS LTD.

144 REVENUE PROPERTY

DOWNTOWN DUPLEX SIDE-BY-SIDE

1400 sq. ft. plus fully developed basements. Each suite has attractive 18x16 LR with hardwood floors, brick fireplaces with slate hearths. Two bedrooms with large closets. 3-pce. tiled bath with double medicine cabinets and linen closets. New de luxe cabinets in kitchen with eating areas.

Basements fully developed — separate laundry rooms. Rec. room — 15x11 or 3rd bedrooms are insulated, heated fully syproced, indirect lighting and hardwood floors. 2-pce. baths off.

Drive-in garages, new OOM furnaces, new fences, new landscaping, new stucco exterior.

This property is completely updated, decorating and renovated. Fridges and stoves included.

JUST LISTED, PRICE: $37,900

CALL: T. L. MANN
385-7761 386-0477
D. F. Hanley Agencies Ltd.

OAK BAY
MORE THAN JUST A QUALITY DUPLEX WITH CHARACTER AND CHARM

Located on a quiet street just off Oak Bay Village, in an area where pleasant and liesurely living is the keynote, this spacious mature up-and-down duplex has been kept in absolutely immaculate condition. Yes, on entering you will be pleasantly surprised to discover your have more than just a duplex here. Add to this a safe good return of approx. 11 per cent on the value packed and price of only $28,500, terms or clear title, and you have a rare commodity on today's market. For appointment to view call

ROBERT YOUNG
383-4124 anytime
McAdams Investments Ltd.
816 Blanshard St.
"They're nice folks to deal with."

6 SUITES

Close-in Fairfield location six-suite furnished conversion in very good condition. Large 13,800 sq. ft. lot. Good terms or may take trade as part down payment. Asking $45,000.

4 SUITES WATERFRONT

Fairfield location, on excellent waterfront lot, 4 suites furnished conversion in very good condition, shows 10 per cent. Excellent terms. Asking $29,900. FRANK BOUSFIELD, 386-2955, 479-1000. MAYFAIR REALTY LTD.

FAIRFIELD TRI-PLEX

Plenty of space is the keynote for this top revenue property. Top floor suite has separate entrance front and back with patio. Suite contains living room, bright kitchen and 2 bedrooms and 3-pce. bath. Main floor suite has through hall plan with large living room, beam ceiling, granite fireplace, large kitchen, 3-pce. bath and 2 or 3 bedrooms. Basement suite has living room, kitchen, 3-pce. bath and 2 bedrooms. 2-car garage and lovely lot. Only $24,900 with terms.
AN EXCLUSIVE LISTING WITH CLIFF SALMOND OF GARDNER AGENCIES LTD
477-3626 or 385-1448

4-SUITE APARTMENT
An immaculate apartment for those who seek something good. Located in a good area on a lot 150x75 which at present has beautiful Dogwood tree in bloom. All furniture included except in the owner's ste. 8 ft. basement, copper pipes, large electric HW tank, 3 carports, various fruit trees, raspberries and grapes.
VIEW BY APPOINTMENT
PRICE $30,000
R. F. HARRIS
388-7174 477-2386
F. N. CABELDU LTD.

THE YORKSHIRE & CANADIAN TRUST LIMITED
737 Fort Street

JAMES BAY
4-PLEX

An extra special 4-plex in James Bay zoned for high rise. Three 1-bedroom and one 2-bedroom suites. One suite is fully furnished and stoves and fridges in the others. Situated on a large corner lot it never has a vacancy, the rents are reasonable, the suites large and bright and very well kept. Full price for this excellent investment or holding property is only $28,500 with a 6 per cent mortgage. For further information please call JOHN DAVIS, 384-0514 or 388-4749.

J. A. HENDERSON REALTY LTD.

FAIRFIELD

Ideal location, close in and near all amenities. ½ block from bus. 6 rentals plus basement suite, plus owners suite, plus possible 2 more rentals. Showing good returns on present operation. Statement available. Valid reason for selling. Asking price $27,800. Terms may be arranged. For further information and viewing call

BOB SQUIRES
385-8741 388-6706

WE BUY, SELL OR TRADE HOMES

RETIRED?

This side-byside duplex within walking distance to town is ideally suited for you. Each side has 2 bedrooms, full basement and separate furnaces. For only $22,500, consider living in one side and renting out the other side. No drive-bys please. For further information please call

ROBERT VAN DE KAMP
386-3585 388-6152
METROPOLITAN REALTY LTD.

4-PLEX FERNWOOD
$29,950

Check on this older top condition property centrally located near schools, transportation and shopping — Excellent rental area. Revenue $330 per month — Low overhead. Call

BETTY SHEA, 383-5616
RITHET AGENCIES LTD.

THE BEST APARTMENT IN THE BEST LOCATION!

A 27-suite block in the best rental area, close to town. 1 and 2 bedroom suites, attractively landscaped, balconies. Firm price of $425,000 with $115,000 down and will show 10 per cent on your equity. Best of all a 6¾ per cent mortgage. Act fast, it won't last. J. C. ALLAN or RON SCATTERGOOD at Hagar & Swayne Ltd., 384-0531.

DUPLEX

Near Jubilee Hospital. 2-room and 4-room suite, separate baths, Oil-O-Matic heat. 2 gas ranges and 1 fridge included. About $2,000 down and $125 per month will handle. (1744 Bay St.) Courtesy to other realtors. Full price $12,600. Please call

JAY ROGERS
385-8741 Res. 477-4569
J. A. HENDERSON REALTY LTD.

GOVERNMENT AND JOHNSON
2 STOREY BRICK BLDG.
LEASE OR SELL

Spacious heavily constructed building suitable for many lines. Basement, freight elevator and freight entrance. Ground floor space and upper floors available for lease. Good terms available for purchaser or redevelopment. Asking $129,000. Please contact Mr. Custance 385-2481 for full details.
Swinerton, Stewart Clark, Ltd.

ROYAL OAK COMMERCIAL BUILDING
$40,900

Two de luxe suites plus a bakery with retail sales area. Excellent financing. Try your down payment for a quick sale. Call COLIN MUNRO or KEN ROBINSON, 385-2471, Johnston & Co.

4 STORES, 5 STES. UP

Corner location (in city). Separate meters. Medium low rents. Building in good condition. New oil furnace, wiring and copper piping. Stoves and fridges. Will show 10 p.c. on investment at asking price of $36,500. Terms.
J. M. Taylor, 388-5555
Eves. 384-3902 B.C. Land

SHELBOURNE
S x S DUPLEX

Newer duplex near shopping centre consisting of 2 bedrooms and 1 down in owner's suite and 2 bedrooms in other side. Large living rooms, kitchens have built-in stoves. Terms on asking price of $35,000. J. C. ALLAN or RON SCATTERGOOD, Hagar & Swayne Ltd., 384-0531.

A TWO-STOREY IMMACULATE "COLONIAL HOME" DIVIDED INTO 2 SUITES PLUS OWNER ACCOMMODATION. BEAUTIFUL GROUNDS. $25,000 WITH $10,000 DOWN. OAK BAY.
TO VIEW BY APPOINTMENT
384-8126 FRANK BUTLER 479-7387
PEMBERTON, HOLMES LTD.
1002 GOVERNMENT STREET

CITY CENTRE

Office building leased to a National company. A positive, carefree, fixed investment. Brick structure, growth location showing 15 per cent return on capital investment. Total price $145,000. This you should investigate.
George Randall Ltd., 384-8109
Mr. Randall, 24-hr. service.

DUPLEX
$14,750
Well maintained up and down duplex. Separate entrances, sep. meters, copper plumbing, new wiring. Full bsmt. Excellent location, close to Jubilee Hospital. ½ cash required. Price $14,750.
C. H. HOLLAND REAL ESTATE
620 VIEW 385-0824 or 384-7659

FAIRFIELD
18-SUITE BLOCK

One 2-bedroom, 17 one-bedroom. Heavy oil heat. $50,000 cash will handle. Full price $160,000. Call Harold Ware, res. 383-1461 or Victoria Realty Ltd., 383-8145.

STADACONA DUPLEX. Excellent terms avilable on full price of $18,950 for this attractive income property. For perfect condition and ideal for owner-occupant. For full details call
FRANK BANNIER
383-4351 or 477-6776
RITHET AGENCIES LTD.

AUTO WRECKER
1½ acres with buildings, stock and equipment. Take over immediately and improve. Price for quick sale —$12,900.00.
Rex W. Hughes — 479-3576
Colony Realty — 386-3231

JAMES BAY
Up and Down Duplex, older. Should rent for a total of $185 p.m. There is a spare lot, 52x89 making total land for future development. 104'x89'. Apt. zoned. Invest now — develop later. Mr. J. Dobson, 388-4294. Bastion Square Properties of Victoria Ltd.

MODERN 4-SUITER
$32,000
4 one-bedroom suites, fully self-contained. All with street entrance. No hall maintenance. Hot water radiator heating. Combination furnace and laundry room.
J. Kittema 388-7115
KITTEMA REALTY
Old-fashioned, dependable service.

LOVELY OLDER-TYPE DUPLEX on quiet, tree-lined street, near Cook. 2-bedroom suite down and 3 lovely rooms up. Separate entrances, meters etc. Priced to sell quickly. $18,500. 384-9627 anytime. S. Hargrave Realtor.

FOR SALE — NEW 3-BEDROOM de luxe duplex, Esquimalt. Good revenue, low interest. Principals only. 385-3617 after 6 and weekends.

CONVERSION. 5 LARGE SUITES, 6 permitted. All self-contained. Copper plumbing, electric stoves, carports, large landscaped lot. Quiet Rockland Heights. Principals only. Reply Victoria Press, Box 127.

LARGE, BRIGHT DUPLEX. FAIRfield. 2 bedrms up and down full basement, all hot water heat. Owner, 1172 Hilda, 383-6528.

145 BUSINESS OPPORTUNITIES

J. H. WHITTOME & CO. LIMITED
EST. 1898
Victoria-Duncan-Chemainus
708 FORT STREET

• • • •

! DON'T PASS THIS UP !

COMMERCIAL BUILDING

Approx. 6 years old, 1150 sq. ft. plus large separate garage of over 500 sq. ft.

Possible double rental.

Lovely showroom with its own separate office room and bathroom.
Nice size workroom with its own bathroom. Also includes a smal fireproof rm. with proper fan ventilation. OOM heating.

TERRIFIC POTENTIAL DEVELOPMENT
About 200 ft. of road frontage right opposite the water.

View by Appointment ONLY
526 Head Street

For further particulars phone
RON MacDONALD
388-4271 OR 479-4143

SERVICE STATION FOR LEASE IN VICTORIA. BUSY INTERSECTION. FINANCIAL ASSISTANCE AVAILABLE TO THE APPROVED APPLICANT IF REQUIRED. 385-8561.

BIG CAPITAL GAIN!!!
1008-1010 FORT STREET
(Close in)
COMMERCIAL DUPLEX

This solid side-by-side older duplex is in excellent condition, and can be used as business premises or residential. Driveway to east belongs to this property. Several parking spaces rented. THIS PROPERTY IS A KEY PROPERTY . . . and will be needed for development of this valuable city block. Buy now and hold for a sure capital gain. CLEAR TITLE $32,500.
MR. STOTHERS, 385-3411 or 658-5285 EVES.
Exclusive with
Ker & Stephenson Ltd.

PRIVATE ESTATE OR TOURIST POTENTIAL. 12 room Lodge on 600 ft. of glorious protected sea front. 2 acres of lawns. Pebble beach with sandy cove. 24 acres of parklike forest between Lodge and the road. Underground telephone, power, and wonderful water. 2 routes from Victoria. Asking $85,000. For further information call MRS. LALONDE 386-3231 Colony Realty.

THE MORTGAGE EXCHANGE
If you have low yielding parity bonds now is the time to cash them in and double your return by investing in high yielding mortgage investments. PERHAPS YOUR SAVINGS ARE HIDDEN IN A JAM JAR OR UNDER YOUR MATTRESS!! Here is your opportunity to cash in on the present high interest rates. We have safe, secure and credit checked mortgage investments in amounts ranging from $1,500 to $100,000 with repayment terms to suit your requirements. For information phone
385-9765
ERIC CHARMAN
FAIRFIELD REALTY LTD.

GENERAL STORE GAS PUMP

Superette type store near Nanaimo handling mainly groceries and meats; also gas pumps. Volume exceeds $80,000; fully equipped; excellent building with modern two-bedroom living quarters; building equipment and stock included in price of $57,000. Good terms.

PARKSVILLE LICENSED CAFE

Excellent location, immaculate condition, completely equipped; seats 60 at counter and dining room; valuable building included in the price of $33,000. Good terms. Real opportunity for experienced operator.

Please contact Fred Westredge at 754-2311 or evenings 754-7626, c/o Nanaimo Realty Co. Ltd., 17 Church Street, Nanaimo, B.C.

SUPERMARKET
Located in a growing area with corner location off major intersection between Sidney and Victoria. Fully equipped meat market with 2 walk-in coolers, modern self-serve display cases for meats, produce, dairy and frozen foods. 2 checkouts. Approx. 3,000 square feet with ample off street parking, plus 2-bedroom modern apartment. An opportunity here for an aggressive operator or two partners, as the area is rapidly developing with 2 or 3 major new subdivisions near. Priced to move at $63,500 plus stock with good terms available. Interested, sincere parties contact Exclusive Agent
ERIC PORTER
656-4219 (Res.)
John Bishop Royal Oak Properties
4524-A West Saanich Road
479-1187 or 385-0022

HARDWARE OPPORTUNITY SHOPPING PLAZA
ONLY $5500
(Plus Inventory)

On a pension at $?? Mr. Veteran or Serviceman, would you like to be independent and be able to operate your own business? We have an ideal husband and wife opportunity available in an excellent residential district of Greater Victoria. Nice clean stock, business is increasing each month. For further information call C. A. ANDERSON, 477-3994 or W. H. SOUTHWARD, 477-3187 or office at 384-8126.
PEMBERTON, HOLMES LTD.
1002 GOVERNMENT STREET

ESQUIMALT
R-3
EXCELLENT APARTMENT zoned property being offered adjacent to Esquimalt controlled re-development area. Over 22,400 SQ. FT., suitable for THIRTY-THREE SUITES. Value in land only at $27,800. Tom Duncan, 388-4271 or 477-2462. J. H. Whittome & Co. Ltd.

OPPORTUNITIES UNLIMITED
On this choice waterfront property just out of Qualicum. Two bay garage, coffee shop, 2-bedroom home to get started — you take it from there — motel, marina, trailer court or — asking only $45,000.
SEE THIS EXCITING PROPERTY WITH
DAVE NELSON-SMITH
388-6231 or 386-6233
Island Pacific Realty Ltd.

RESTFUL REST HOME
In Fairfield — Immaculate
Ideal man-wife operation

This is one of the best things today, licensed for 10 this Rest House is in perfect condition, meeting all city codes. No nursing care required. Property is worth $25,000 and business is worth $12,500 including $5,000 of equipment. Must sell for health reasons. Will trade for equity in apartment. Asking $36,900. Clear title. Easily financed. Try your down. Wills of Whittomes, 385-4271.

Winning Contract

By HOWARD SCHENKEN and RICHARD L. FREY

BRIDGE QUIZ: When partner's opening bid is doubled for takeout, there can be great art in selecting the best action. The anchor bid is the redouble. Often this means that the redoubler is fixing to double the opponents for penalty. It suggests at least 9 or 10 points, plus a shortage in opener's suit.

Direct raises of opener's suit over an intervening takeout are pre-emptive. A simple bid in a new suit is not forcing. And a jump-shift is forcing for only one round.

On indeterminate hands, containing about 6 to 10 points, the best temporary solution may be a pass.

Neither side vulnerable, what is your call on the following?

a.

North	East	South	West
1 ♠	Dbl.	?	

South holds:
♠ 10 4 ♥ Q 10 8 6
♦ A 10 8 6 ♣ K J 7

b.

South	West	North	East
Pass	Pass	1 ♦	Dbl.
?			

South holds:
♠ 2 ♥ 5 4 3
♦ K 10 9 4 2 ♣ K Q 10 7

c.

North	East	South	West
1 ♣	Dbl.	?	

South holds:
♠ 7 4 ♥ J 8 7 2
♦ K J 9 4 ♣ K 8 5

d.

South	West	North	East
Pass	Pass	1 ♦	Dbl.
?			

South holds:
♠ J 10 7 6 3 2 ♥ 9 2
♦ 2 ♣ 10 8 5 4

e.

West	North	East	South
Pass	1 ♠	Dbl.	?

South holds:
♠ A Q 8 3 ♥ A 5
♦ K J 7 ♣ 10 9 5 4

f.

North	East	South	West
1 ♣	Dbl.	?	

South holds:
♠ 5 3 ♥ K Q J 9 6 2
♦ 7 ♣ A 10 4 2

ANSWERS TO QUIZ:

a. Redouble. Ideal, with excellent prospects for a profitable double when opponents scamper into a suit.

b. Four diamonds. With no intervention, the tactical bid would be a non-forcing raise to three diamonds. After East's takeout double the accent is on pre-emption.

c. Pass. On moderate hands, the best temporary move is often a pass. By the time the bidding comes around again, the situation may be clearer.

d. One spade. If South passes, West may convert the takeout double to a damaging penalty double. The bid of a new suit in this situation is not forcing.

e. Redouble. The normal move would be a forcing double raise. After the double, a three spade bid would be pre-emptive, so the solution is to redouble, intending to jump in spades on the next round.

f. Two hearts. This type of bid is forcing for one round only. A redouble would lose time and might allow the opponents to cloud the issue with pre-emptive spade action.

(A Bell-McClure Syndicate Feature)

145 BUSINESS OPPORTUNITIES

SUPERIOR MOTEL
SUITABLE FOR PARTNERS is this one of a kind operation, having two 3-bedroom living quarters, plus 21 beautiful units and full size swimming pool situated in large size shopping centre on Highway 19. The revenue is large enough to be interesting for two families. Price $225,000. TERMS.

18-UNIT MOTEL
In excellent shape, over $2,000 per unit gross. Takes about $65,000 down. Balance to vendor.

10 LARGE UNITS UP ISLAND
Good living quarters on the sea with 8 good boats renting at $15 daily in summer. Excellent income on whole operation. $60,000 down, balance to vendor. Full price $121,000.

VICTORIA MOTEL
9 - units plus 3-bedroom living quarters, new roof and some inside renovations. 2 units have 3 bedrooms. Balance 1 bedroom. Two acres of land on Highway 1A. $65,000, half cash.

PARKSVILLE AREA
10 units, 3 bedroom living quarters, 6 cooking and 4 sleeping units, all gas heat. 4 new last year. $65,000 with $25,000 down, balance to vendor, $300 monthly. FRED BERGMAN, 386-2955. Mayfair Realty Ltd.

BEAUTY PARLOR
Fully equipped, includes stock. Only $1,700.

LOCAL TAXI CO.
Includes business, goodwill and franchise. 1 car and taxi meters. $3,500.

GROCERY STORE
City location. Fully equipped with coffee counter and equipment. 7-room living quarters. Price includes land, bldgs., equipment. Stock extra. $31,800.

MEAT MARKET—CITY
Complete, less stock. $3,950.

BAKERY and DELICATESSEN
$5,000.

BAKERY and DELICATESSEN
$6,600.

BAKERY ONLY. Very good location. Doing a tremendous wholesale trade. Only $12,000.

GREENHOUSES
½ acre of land, going concern. Oil heated. Price includes all planted stock. $20,000.

CAFE OUT OF TOWN
Highway location. Seats 48. Price $22,500.

ROY E. HILLS
Northwestern Securities Ltd.
385-6741

Welding and Machine Shop
An excellent opportunity for a Welder and Machinist to purchase a profitable business, including a Concrete Building 36x72 plus a 2-bedroom ultra-modern suite. Plus 2 rented houses. Situated on 1 and 1/5 acres of prime commercial land. Loads of room for expansion or this property for additional types of endeavours. Situated in a fast growing area on Southern Vancouver Island. The owner wishes to retire and is anxious for a quick sale and will consider terms or trade offers on this low price of $69,500. Plus equipment. Profitable books open for inspection to qualified buyer. Phone RON BLACK, 386-6175 anytime.
John Molyard Agencies Ltd.

$3,500 FOR SALE
Excellent Garden Maintenance Business. Monthly accounts total over $1,100 GROSS minimum. Owner is expanding and will break in purchaser. All necessary equipment included. Enterprising and ambitious man can double or triple business by working in co-operation with Vendor. IDEAL OPPORTUNITY. CALL: T. L. MANN — 385-7761
D. F. Hanley Agencies Ltd.

LANGFORD
Modernized commercial block, 1800 sq. ft. comprising store with attached office and two self-contained suites up. The stove is presently used as a cabinet maker's shop and is ideal for this purpose or for upholstery, laundromat, etc. Real value at asking price of $28,500 with low down payment and good terms.
Les Fisher
385-3435 477-4238
P. R. Brown & Sons Ltd.

SMALL BUSINESSES OR INVESTORS WITH AN EYE TO THE FUTURE
One storey CEMENT BLOCK building with your own PARKING LOT, located near "The Bay", just off Blanshard Street. Plans for enlargement of this building in our office.
Price Only $20,000
C. J. Harrington
382-2101, Res. 383-5846
Harry Foster Ltd.

$100,000 CASH TO BUY
A good building. Well located, leased to responsible tenants. Must show a net return of 10 per cent. Please call BEN McLEOD at J. H. Whittome & Co. Ltd. at 388-4271 or res. 477-3998.

SHAWNIGAN LAKE
Perfect location for Commercial developments. Marina and camping site. A very attractive 8-acre property with 168 ft. lakefront, furnished home and cement boat ramp. $27,900 on terms.
Rex W. Hughes, 479-3576
Colony Realty — 386-3231

REST HOME
Nr. HOSPITAL. Excellent income with low overhead. Large well kept and furnished. Building. 3 bathrooms, with 2-bedroom suite for owner. Good terms, approx. $6,100 down. Owner retiring to country. Must be sold. Firm price, asking $24,900. McCandless Realty, 830 Fort. 383-6111. Eves. 382-0870 or 384-5855.

UP-ISLAND MOTEL
Near Courtenay in an ideal location by the sea. 12 units and room for expansion. Cafe, capacity 16. Cablevision. Full price $33,000. Terms. Just call FRED HULLY, 385-6741.
Northwestern Securities Ltd.

UNLIMITED OPPORTUNITY
International company in multi-billion dollar industry expanding into West coast area. Opportunities available for ambitious business men or women to participate in this expansion. Minimum investment $2,500. Phone Tuesday 1-9 p.m. or Wednesday 9-5 p.m. 383-3840.

COFFEE BAR
Fully equipped, seating capacity 22 persons, with separate 2-bedroom home and garage on over ½ acre in ideal location 16 miles from town. $25,000. FRED HULLY, 385-6741. Northwestern Securities Ltd.

CORNER GROCERY STORE
Provides comfortable income. One person can handle. Good one bedroom living quarters plus two rental suites. $25,500 for property, business fixtures and stock.
J. Ettema 383-7115
ETTEMA REALTY
Old-Fashioned, Dependable Service

"POT O' GOLD"
Short hours and long profits make this well equipped cafe, in the heart of a busy industrial area a "real steal." $5,000 full price. BEV McARTHUR, Northwestern Securities Ltd. 385-6741 anytime.

AUTO WRECKER
1½ acres with buildings, stock and equipment. Take over immediately and improve. Price for quick sale—$12,900.00.
Rex W. Hughes — 479-3576
Colony Realty — 386-3231

OLD ESTABLISHED RETAIL AND wholesale business in the automotive line. Asking $15,000 for business, fixtures and stock. Ettema Realty, 383-7115.

COFFEE SHOP WITH FURnished living quarters in good area with steady clientele. $7,500 with terms. 382-2585.

FOR SALE OPERATING TAXI. 384-7252.

145 BUSINESS OPPORTUNITIES

CHANCE OF A LIFETIME
This butcher business and building in fast growing area is being sacrificed for health reasons. Rental income can be over $7,000 yearly plus profits from sale of meat. Building and property alone worth about $30,000. Has 310 rental locker capacity plus commercial freezer and storage areas. Pickling room, smoke house and 2 good store fronts. Need only $7,500 and take over mortgages of about $25,000. J. Maybie and F. Wills, 388-4271. J. H. Whittome & Co. Ltd.

Tahitian Cafe and Motel
Seating capacity 50, easily enlarged to 100. Owner's 2-bedroom living quarters. Cafe fully equipped and ready to go. Motel has one three-room cabin and one two-unit cabin. Over 2 acres of land. Price $35,000, good terms to the right party. To view phone Bill Robertson at 746-5171, evenings 246-3037. H. W. Dickie Ltd., Duncan, B.C.

GROC. & CONFEC.
Just Right for couple. Clean Stock. Easy to operate. Nice turnover. Plus 3-BR de luxe liv. quarters, plus 2 extra lots. Ideal location for Apt. Blk. Asking price for store, liv. quarters and 3 choice lots, $45,000. Terms. See it, you won't be sorry. Stan Hyland 382-2157, eves. 383-3520. Western Homes Ltd.

GO INTO BUSINESS FOR YOURself. Good opportunity and prospects. No competition. Good leads for sales. Everything to start, can make $150 worth a day. Approximately 70 precast concrete moulds, 1-1 bag mixer. Like new with 2 h.p. electric motor. 1 Vibrating table, wheelbarrow, etc. 1965 Fargo pick-up, V-8, custom cab, low mileage, $3,500. Terms can be arranged. 478-5009.

A FANTASTIC BUSINESS OPPORtunity in the Vancouver Island area offered by a large Eastern firm. Earning potential of $20,000-$30,000 annually if you qualify. For personal interview, 10 a.m.-5 p.m., call 383-0159; after 6, 477-3366.

PARKSVILLE, V.I.
Just 20 miles north of Nanaimo. Two bay service and cafe for sale. Write J. H. Cann, Home Oil Distributors Ltd., P.O. Box 263, Nanaimo, B.C.

NO COMPETITION, AMBITIOUS person. Victoria's only hat cleaner for sale. Large stock, good equipment, low rent with long lease. Owner will give good deal to right party. 385-9090.

FULLY FURNISHED AND equipped restaurant. Suitable for licensing and cabaret. Lease.
MONTREAL TRUST
1057 FORT ST. 386-2111

ULTRA MODERN BIG 3-BAY service station, downtown area, Victoria. Owner wishes to retire. Phone owner after 7:30 p.m. 382-1298.

IDEAL LOCATION. AVAILABLE for trailer, coffee shop. Further information call Parksville 248-3025 or 248-3908.

BEAUTY SALON. PHONE AFTER 7 p.m. 263-6207 Vancouver. Principals only please.

EGG ROUTE WELL ESTABlished plus stock, $650 or offer. 388-6168.

SMALL SPECIALTY SHOP OF clothing for Juniors in Plaza for sale to lady. 383-4928.

146 BUSINESS OPPORTUNITIES WANTED

TIRED? WANT TO RETIRE! Your Business can be sold to advantage now. We have had numerous calls for Victoria and Vancouver Island Businesses — ALL TYPES AND SIZES. Your letter or call will be held in strictest confidence. Please contact Mr. S. W. SPAVEN, 385-7707, Eves. 384-7013.
Mears & Whyte Oak Bay Realty Ltd.
2188 Oak Bay Avenue

147 EXCHANGE REAL ESTATE

TRADE WATERVIEW CLOSE IN 4 BR. PLUS RUMPUS
Have you got a home that is too small or would you like a waterview property. It is possible that you could trade your home for this beautiful home close to Uplands. It would be worth your while to have a look and talk to me in this regard. Sorry no drive by's — Call now.
MRS. V. ROBERTS
382-8117 or 382-1988
Newstead Realty Ltd.

RESTFUL REST HOME
In Fairfield — Immaculate
Ideal man-wife operation
This is one of the best buys today, licensed for 10 this Rest Home is in perfect condition, meeting all city codes. No nursing care required. Property is worth $25,000 and business is worth $12,500 including $5,000 of equipment. Must sell for health reasons. Will trade for equity in apartment. Asking $36,900. Clear title. Easily financed. Try your down. Wills of Whittomes, 388-4271.

"SPARKLING"
Owners will trade equity in 3-bedroom bungalow for side-by-side duplex in James Bay. BEV. McARTHUR, Northwestern Securities Ltd., 385-6741 anytime.

3 BEDROOM HOME ON 3 LOTS. Low taxes. Port Alberni. Trade up or down for 2 bedroom home in Victoria. 388-6349.

149 LISTINGS WANTED

Nanaimo Realty Co. Ltd.
A COMPLETE INTEGRATED COMMERCIAL REAL ESTATE SERVICE
We can sell your Business, Farm or Waterfront Property. We can build you premises to suit your business. We can help finance or refinance the sale of your business or commercial property.
To list your business or use our services, write or phone Frank Ney or Chas. Singleton at Nanaimo Realty Co. Ltd., 17 Church Street, Nanaimo, B.C. Phone 754-2311.

NEW LISTINGS NEEDED
We have a constant need for homes of all types particularly in Oak Bay, Fairfield and Cadboro Bay areas.
When you want to sell, please call me for immediate service.
HAROLD GROOS
LANSDOWNE AGENCIES
388-7111

Two or 3-bedroom house required for client from Ontario. Will pay $35,000 cash. Require large rooms and home with a little character.
ERIC CHARMAN
385-9765
FAIRFIELD REALTY LTD.

IT TAKES SERVICE
To sell Real Estate. Half hearted effort will not work if you want a quick sale and top price. If you are considering selling, real honest to goodness service can be guaranteed by a phone call to
GEOFF BUCK
385-7761
D. F. HANLEY AGENCIES LTD.

HOUSE LISTINGS WANTED
Your listing given immediate attention.
CALL BOB CHAPMAN
S. W. ANDERSON LTD.
384-9328 Res. 383-0329

149 LISTINGS WANTED

I NEED NOW!
FOR PRAIRIE CLIENT, 3-6 SUITES, GOOD CONDITION AND AREA. UP TO $40,000 CASH DOWN AVAILABLE.
2-BEDROOM STARTER, LANGFORD, COLWOOD OR COUNTRY PREFERRED. $12-$13,000 FULL PRICE.
FAST ACTION GUARANTEED!
GEOFF BUCK, 385-7761
D. F. Hanley Agencies Ltd.

TELL TO MORE SELL FOR MORE
That's what happens when you put your property on Multiple Listing. Every Realtor in town starts selling for you—that means more advertising, more prospects, more offers, and a higher selling price! Multiple Listing—through any member of the Victoria Real Estate Board.

HAVE YOU A HOUSE TO SELL?
I need 2 and 3-bedroom homes for clients now waiting.
Phone
ANNIE MAY CLARKSON
386-3585 385-6039
METROPOLITAN REALTY LTD.

"ONE PHONE CALL"
Will sell your home or find the property you wish to buy. For prompt attention call PETER GLEAVE, at 479-1667 or 385-0022, of John Bishop Royal Oak Properties.

150 HOUSES FOR SALE

MONTREAL TRUST
1057 Fort 386-2111
"Complete Real Estate Service Across Canada"

WATERFRONT
Walk to water's edge. No steps. Situated on quiet bay. Gorgeous views. Anchor your boat in front. Nice beach. All this and a lovely 4-bedroom ranch home. Beautiful condition. Over 2,200 sq. ft. living area. Price $49,950.
Call STAN PERKINS, 386-2111 (Anytime)

OAK BAY
Nice large, 2-bedroom home. Living room and fireplace. Dining room. Completely renovated — nothing to do but move in. Full basement. New furnace. Price $16,450.
Call STAN PERKINS, 386-2111 (Anytime)

WESTERN HOMES LTD.
817 FORT STREET

GORDON HEAD
High location. Close to Schools. Lovely 3 Bedroom Cathedral entrance bungalow, beamed ceiling in LR. Full high basement. Beautiful home throughout. Price only $23,500. Mr. S. Evans, 382-2157, eves. 479-7217.

LANSDOWNE AREA
A lovely home of approx. 1,200 sq. ft., 3 BRs, separate DR, Spacious LR, eating area in modern elec. kitchen. Basement with extra rooms. A rare buy at $22,500. P.S.: We might not be able to give possession until June. Mr. S. Evans, 382-2157, eves. 479-7217.

CLOSE TO U-VIC.
3 BDRMS., DEN AND RUMPUS
A REAL BARGAIN AT
$24,200

U-VIC AND THE OCEAN
Shops, playgrounds, bus, schools all close to this tree-surrounded sea-glimpse 3-bdrm. den home. Vacant. Move right in.

NORTH OAK BAY
4-BEDROOM, 2-STOREY
full basement quality home close to schools, shops and beach.
Call MR. HOLDEN
Leach & Sparks Ltd.
383-4117, 477-2584.

DE LUXE MODERN
$29,500 — Six-room quality comfortable home, with through hall, four-piece bathroom, three bedrooms, beautiful living room, dining room, and a dandy electric kitchen. Full high basement with finished recreation room and an extra bedroom. All in immaculate condition. Choice location, fenced lot, plus a few trees. Terms $9,700 cash and $125 per month including P.I. and taxes. Call
386-3941 Now
MARCONI REALTY 620 VIEW

CUSTOM DESIGNED HOMES
Built to your requirements on the lot of your choice. Low down payment. All types of financing available, also plans and specifications. Consult us for details by phoning K. Ulrich at 384-8723.
VICTORIA CONSTRUCTION LTD.
388-6801 384-8723

FOR SALE BY OWNER
Cutest 2-bedroom no basement house on 190' lot. Many fruit trees, separate garage and work shop. $11,200 with medium down. 388-9641.
AND
Immaculate 3-bedroom house with 4th basement bedroom on park-like lot. Asking $20,900 with $4000 down, balance on easy terms. Drive by 255 Linden. Vacant. 388-9641.

IMMEDIATE POSSESSION
4 BEDROOMS
This solid older home is ideal for a family—close to B.C. Forest Products. Payments $125 per month with low down payment. Call Joyce Neill for appointment to view, 386-3585 anytime.
METROPOLITAN REALTY LTD.

OAK BAY $24,500
Attractive home on Henderson Rd. close to Willows School, Oak Bay Junior and Senior. Contains 6 lovely rooms plus extra room in basement and beautiful recreation room. Many extras including expensive carpeting, crystal chandelier, sundeck, etc. $6,000 down. 384-9827 anytime.
S. Hargrave Realtor.

HIGH QUADRA
Tudor style home loaded with charm and a treed setting, too. 4 bedrooms, separate dining. IMMEDIATE POSSESSION. Large lot with double street frontage. $29,500. Please call DOUG BAVINGTON at University Realty, 477-1855 or 388-5057 res.

4 BEDROOMS, FULL BASEMENT. 4 years old, $23,000 (terms). Has feature living room with fireplace and glass doors to large sundeck over carport, plus dining room, modern bright kitchen and two bathrooms. Drive by 3441 Rolston Crescent. Then call RONALD Y. Cannon. Town & Country Realty. Res. 658-5500 or 382-7276 (24 hours).

COMMERCIAL ZONED
LOT WITH LARGE 5-BEDROOM HOME. CLOSE TO NEW FREEWAY. 746 PRINCESS AVENUE. CALL CLIFF SALMOND OF GARDNER AGENCIES LTD.
385-1448 477-3626

GOOD HOME WITH 3 BDRMS. Quiet and cozy yet close to everything. Really nice fenced lot with fruit trees. Cablevision, on sewer, and sep. garage. All for only $13,300. Burnside area. MRS. LALONDE, 386-3231 Colony Realty.

$19,900 GORDON HEAD
By builder, new 3-bedroom, full basement home. Raised fireplace and feature wall. Separate dining room. Close to schools and park. Quality built by Century Construction. Ph. 383-8541.

COSY RETIREMENT $12,500
Spotless two-bedroom home. Living-room with wall-to-wall carpets and fireplace. Bright kitchen with eating area. Close to stores and bus. Nicely landscaped and fenced. Taxes $1 a year. 477-4598.

OAK BAY, NEAR UNIVERSITY. 2 bedrooms and den or 3rd bedroom, 1½ bathrooms, wall-to-wall carpet, full basement, large rumpus room with fireplace and glass doors to patio, double garage. Asking $34,900. Private sale. 384-0739.

ESQUIMALT
By owner. 3-4 bedroom home. Large separate garage, paved driveway, near schools and shopping. Asking $11,500. 382-3943.

UPLANDS. 3275 EXETER RD., new, 2-storey home, spacious rooms, curved stairway, many extras, ¼ block from water. 7¾ per cent mortgage available. 385-7243.

FAIRFIELD REALTY LTD.
335 COOK ST.

MODERN 3-BR. HOME PLUS DE LUXE IN-LAW SUITE
Situated in North Douglas Area, this attractive 7-yr-old home is designed for large family living, and features large living room with raised hearth fireplace. Dining room with Sundeck off and smart electric cabinet kitchen, plus 3 Bedrooms and 4-pce vanity bath. The lower, daylight level (above ground) contains a professionally finished suite of over 850 sq. ft., with living room (fireplace), Dining room, smart kitchen, 1 or 2 bedrooms and 4-pce vanity bath. On today's market this home is well priced at $23,900.
Call L. Marshall, 385-9765 or 479-3234

ENGLISH COTTAGE IDEAL RETIREMENT ONLY $10,900
Catch a trout from the front door of this cosy home, which is situated on a 65x190 ft. treed lot, with a frontage on the Colquitz River and Portage Inlet. Absolutely ideal for the semi-retired couple, this cottage has 18x10 living room, large kitchen, 2 bedrooms and 3-pce bath. The large lot (worth Minimum $5,800) with many fruit and other trees, offers considerable seclusion. Exclusive Call L. Marshall, 385-9765 or 479-3234.

NEAR TOWN & COUNTRY
3 BEDROOMS
LARGE FAMILY ROOM
Large Kitchen
This home is modern and bright.
TERMS AVAILABLE
$15,900
ERIC CHARMAN
385-9765

ROYAL TRUST
REAL ESTATE SALES DEPT.

OAK BAY UNIVERSITY AREA
six room stucco bungalow situated close to a school and on transportation. Through hall, living rm, dining room, all with wall-to-wall carpet, kitchen with dinette, 3 bedrooms, full bathroom on main floor. Full high basement which provides ample space for one more bedroom and rumpus room. Oil heat. Drive-in garage.
Price $26,500

OWNER TRANSFERRED
The compact well-arranged floor plan of this home is ideal for a family requiring four or six bedrooms with a beautiful contemporary exterior. The upper level is the quiet zone and includes three bedrooms with 1½ bathrooms, formal living room, guest-size dining room with sliding glass doors leading onto a large sun deck, kitchen with dining area and plenty of cupboard space, wall oven and counter top burners. The lower level is designed for real family living. The rumpus room is extra large with wood burning fireplace, 1 bedroom, 3-pce. bathroom, games room designed for two extra bedrooms, dark room with sink and water for the amateur photographer, and laundry area. The double carport is large enough to provide storage space for bicycles and items used outdoors. Large mortgage available.
Price $45,000
A. E. COLES, 388-4511
Evenings, 382-8752
ROYAL TRUST
Corner Government and View Street
Member Victoria Real Estate Board

VICKERY & SONS

NEW HOMES
NEW HOMES being started NOW in the following locations:
—UPLANDS
—MT. TOLMIE
—CENTRAL SAANICH
—MILLSTREAM (VLA & NHA)
Some locations suitable VLA. Lowest cost financing arranged. ACT NOW for choice of plan and finish.

VICKERY AND SONS LTD.
BONDED CONTRACTORS
V.L.A. and N.H.A.
Phone 385-1285, Anytime
or Mr. Davenport, 385-4967
BUILDERS of the FINEST HOMES

ROYAL TRUST
Real Estate Sales Department

METCHOSIN NEAR LAGOON ROAD
The owner of this well maintained and cleverly layed-out four-bedroom bungalow was unexectedly transferred. His only six-year-old full-basement home, situated in a good residential area, with a small new cottage on the treed lot was priced to ensure a fast sale. It represents an excellent value at $17,000.

WEST SAANICH ROAD
Five acres of subdividable land, sloping gently toward the south and allowing from all parts an unobstructed view are for the first time on the market at $24,000.
Erich Salm 388-4311
Local 262
ROYAL TRUST
Corner Government and View Street
Member Victoria Real Estate Board

GEORGE RANDALL LTD.
384-8109
24-HOUR SERVICE

3 BEDROOMS $11,800
Substantial home on small lot with low, low taxes. Living room, bedroom, cab. elec. kitchen and bathroom down. 2 bedrooms up. Full basement, pkge oil furnace, drive-in garage. All in A-1 condition. Call Bill Sudbury, 384-8109.

5 SUITES PLUS Greatly Reduced
A substantial building containing four 3-room suites, one 4-room suite, one caretaker's room, full basement. Gross revenue $3,120. Expenses less than $800. Full price $21,000 with low down payment.
Call Bill Sudbury, 384-8109.

VICTORIA REALTY LTD.
716 View 382-9145

FAIRFIELD 1120 BURDETT AVE.
Large spacious, 6-room bungalow. 3 bedrooms, basement and drive-in garage. Drive by but do not disturb the owner. $5,000 cash will handle. Price and down payment firm — no offers. Full price $19,950. Call Harold Ware office 382-9145 or res 382-1461.

REALCARE ESTATES LTD.
822 Cormorant St. 388-7733
PRINCIPALS
Lovely older home — High Gorge location. $13,900 with $7,500 cash, balance 7 per cent $81 per mo. 382-5370.

QUADRA REALTY LTD. (COOK MEDICAL BLDG.)
1175 Cook Street
385-1431

ROCKLAND AREA
$31,500
THE VIEW IS SUPERB
1600 sq. ft. gives you a most charming home of living room 22x16 with FP — sep. dining room — 2 bedrooms — den 13x16 with W-W carpeting — cab. elect. kitchen with nook — utility rm. off, wired W. and D. — 1½ baths — OOM heat — nearly ½ acre of easily cared for garden and natural rockeries. An easy walk to town — to view please call
Lee Forbes 385-1431 Anytime

ESQUIMALT
$15,500
This solid gracious older home of 2576 sq. ft. contains large bright living room — separate dining room — den — 1 bedroom — huge modern kitchen on main floor — 3 bedrooms, plus small suite up, that rents for $82 per month. O. Hot water heat. A commercially zoned area where renting is at a premium. To view this pleasant and unusual property please call
Lee Forbes 385-1431 Anytime

VIEW ROYAL
$22,900
See this well maintained property in a very pleasant subdivision near the water — Just 2 yrs. old, of 3 bedrooms — 22x14 living-dining room with Arizona Stone fireplace — Close to schools. For fuller details please call
Lee Forbes 385-1431 Anytime

ESQUIMALT
$17,900
Fresh as a spring morning is this delightful stucco home, and just right for retirement. Situated on a quiet well kept street close to the sea. Living rm. with FP — dining rm. — 2 bedrooms — cab. elect. kitchen — 4-pce. ceramic tiled bathrm. — FC basement with extra bedrm. — Wired W and D. To view please call
Lee Forbes 385-1431 Anytime

FERNWOOD
Spacious family home close in, could be duplex — Renovated. To view please call
Phil Strut 385-1431 Anytime

Langford — 4 rooms plus — large lot close to schools — shops — $7,000. Please call
Phil Strut 385-1431 Anytime

GORDON HEAD
This delightful character home in Gordon Head has 3 bedrooms. Wall to wall in living room and dining rooom. Many extras. Split level on large lot. $25,900 to N.H.A. mtge. at 6¼ per cent.
Phil Strut 385-1431 Anytime

C. G. HEISTERMAN & CO. LTD.
1121 Blanshard St. 383-4161

OAK BAY NORTH NEW LISTING
$34,500
Situated on a well landscaped property this gleaming white siding and brick split level home has just been placed on the market. Wall-to-wall carpeting in living room, dining room and hallways. 3 large bedrooms, master bedroom has 3-pce. bathroom en-suite, plus another 4-pce. and 2-pce. bathroom. Delightful family room. 2-car drive-in garage. For appointment to view this tastefully decorated home call Mr. Blannin, res. 385-1195.

SEA AND MOUNTAIN VIEW ESQUIMALT
$29,500
Situated on a rocky knoll near Kinver Beach, this 9-year-old Post and Beam home commands the most expansive views. 3 bedrooms and den or 4 bedrooms. Bright basement with views is ready for further expansion. Could be V.L.A. For appointment to view this new exclusive listing call Mr. Blannin, Res. 385-1195.

BEST-PRICED HOME IN VICTORIA $15,500, or Nearest Offer
Attractive 6-year-old bungalow. Large livingroom with raised hearth F.P., family cabinet electric kitchen with eating area. 2 large bedrooms, 4-pce. bath. Full high basement with O-O-H. Existing $6,000 1st mortgage at 7 per cent. No Drive by's. Appointments only through W. Ravenhill, res. 382-3303.

OPEN HOUSE 2-5 P.M. SAT. AND SUN. 3006 BAYNES ROAD
For sale by owner, 3-bedroom quality home, 1,670 sq. ft., partial sea view; Living-Dining Room 25x14½ completely finished in exciting black walnut. Arizona sandstone fireplace. Spacious L-shaped kitchen with large dining area, lots of cupboards and exhaust fan over stove. Just off the kitchen you'll find a utility room plumbed for automatic washer and dryer. Opens onto large patio, ideal for barbecue cooking and summer outdoor living. 4-piece attractive Pembroke bathroom, built-in vanity cupboards. Separate 1½-piece bath near bedrooms. Extra large master bedroom with double closets and corner windows. 2-car carport and separate garage. Beautifully landscaped, yard fenced for extra privacy. 1 block from Smugglers' Cove, exceptionally good spring salmon fishing and boat launching. What more could one wish for. See it this weekend. Principals only. Asking price $29,900 cash to mortgage, or phone owner 477-2330.

METCHOSIN ROAD AREA
IMMEDIATE POSSESSION
BRAND NEW
513 ACLAND ROAD
TRADES CONSIDERED
This home is as modern as tomorrow: 3 Bedrms., countour ceilings, built-in valances, sunken living room, raised dining room, cabinet kitchen filled with exquisitely finished cabinets, rumpus room with fireplace, roughed-in plumbing in basement as well. Sundeck over the carport for summer living with egress from living room and kitchen. This home must be seen from the inside to be appreciated. 75 per cent mortgage can be arranged and 2nd financing, if necessary. Full Price $23,950. Call Roy Green, 384-9755
Swinerton, Stewart Clark, Ltd.

WHERE CAN YOU RETIRE OR START
In such a fine home offering so much at such a realistic price? Spacious living room and fireplace, three bedrooms or two and a den. A lovely kitchen with an eating area looking out over the city. Dandy sundeck and full basement, close to everything. Asking only $14,500.
Bruce Cartwright at 385-2458 anytime.
Byron Price and Associates Ltd.

WANT A BIG HOUSE? LOW DOWN PAYMENT
Here is a good solid older home, close to town, 4 bedrooms, living room, dining room, electric kitchen. Full high-basement, OOM heat.
Asking $13,900
With approximately $2,000 down. To view call Emil Izik, 386-3585 or 384-4807
METROPOLITAN REALTY LTD.

UPLANDS. 3355 CADBORO BAY Rd. Brand new 4-bedroom executive family home. 382-3066.

D. F. H.
D. F. HANLEY AGENCIES
3293 DOUGLAS STREET
385-7761
24-HOUR SERVICE

— D.F.H. —

LET'S TRADE! SEAVIEW 5 BEDROOMS
Over 1,300 sq. ft. on main level with fully developed ground floor, on .37 of an acre. Large living room with wall-to-wall carpeting, built-in chesterfield and expensive floor to ceiling stone fireplace. Unique dining room next to the bright step-saving kitchen with built-in range. Three bedrooms up and two down, en suite in master, double vanity bathroom with sunken bath on main floor and three-piece on lower next to the well designed family room which also has a stone fireplace. This is a lot of family living for only $34,900. Owners will consider country property, smaller home or easy terms.
J. C. (JACK) WALDRON
385-7761 383-1480

— D.F.H. —

BEAUTIFUL LAKE HILL
Over 1,600 sq. feet of gracious living situated on a lovely secluded lot. This charming 3-bedroom rancher merits your inspection. Country quiet atmosphere yet only 3 miles to down town. Quality and charm for the asking price of $26,900 and easy financing.
Call:
P. WHELDON
OFFICE 385-7761, RESIDENCE 388-9768.

— D. F. H. —

ROLSTON HEIGHTS
For the young executives:
Quality and Spaciousness is in this 3-bedroom home.
The living room is large with corner fireplace.
Separate dining room.
Master bedroom has 3-pc. bath.
The full high basement, has extra plumbing and lots of room for further development.
The lot is well landscaped.
Lots of room for parking.
For the asking price of $29,900 and terms.
This home is a must to view.
P. WHELDON or ALICE MOORE Office 385-7761 Anytime.

— D. F. H. —

REAL VALUE! NEAR UNIVERSITY NEAR RACQUET CLUB
— SPLIT LEVEL
— THREE BEDROOMS
— REC. ROOM
— TWO BATHROOMS
ALSO FEATURING AN ATTRACTIVE LIVING ROOM WITH RAISED FIREPLACE, DINING ROOM AND SPACIOUS WELL-DESIGNED KITCHEN WITH EATING AREA AND BUILT-IN RANGE. FULLY LANDSCAPED EASY-TO-CARE-FOR LOT, WITH A SECLUDED PATIO.
ONLY $25,500 WITH TERMS
CALL: DON MESSAGE
JACK WALDRON
385-7761 (Anytime)

— D. F. H. —

A. BERNARD & CO. LTD.
FORT AND BROAD STREETS
384-9335
DAY OR NIGHT

MERRITT STREET
QUIET LOCATION OFF COOK
SPIC AND SPAN 4-ROOM
PLUS BUNGALOW
FULL BASEMENT, 2 BEDROOMS on main floor and room in basement. Average size living room, large electric kitchen with spacious dining area. 3-pce. bath, oil hot water heating, nice garden lot, asst. fruit trees, lawn, etc. Large garage. A good buy at
$12,900
Substantial down payment
Mr. Seeber, 384-9335, res. 385-2875

EXECUTIVE HOME TERRIFIC SEA VIEW 3 BEDROOMS
Over 2100 sq. ft. of luxurious living in this 4-yr.-old spacious and gracious home with semi privacy and open sea view. Beautiful 27x15 living room and large guest size dining room, both with expensive wall to wall all wool velvet broadloom, cozy den with fireplace and large bright electric kitchen with built-in dishwasher, oven and range and separate dining area. Lovely double vanity bathroom plus 3 extra sets of plumbing and laundry room plumbed and wired for washer and dryer. Large secluded sundeck and cement patio plus double garage. Many extra features too numerous to mention. Specially built for present owners by one of Victoria's better contractors and priced below replacement cost at
$47,500
For further particulars please call Mr. Belcher, 384-9335 or 382-2848 res.

CITY
6 BEDROOMS
Completely renovated large family home. Living and dining room in line. Very large cabinet electric kitchen. 3-pc. bathroom and 1-bedroom down. 5 bedrooms and 2-pc. bathroom up. Full basement with automatic oil heating. All new plumbing, wiring, furnace, etc.
FULLY FURNISHED.
Full Price
$21,500
D. Okker, 384-9335, res. 478-4501

RETIREMENT GEM 2 BEDROOMS
LOW TAXES
Immaculate, attractive and spotless condition are just a few of the many words used to describe this stucco bungalow suituated close to stores and transportation. Beautiful 17x14 living room with fireplace, sperate 12x10 dining room and ultra modern bright electric kitchen with lovely Senwood cupboards and dining area. Full high basement with large panelled room, plumbed and wired for washer and dryer, auto oil heating and nice greenhouse for the gardener hobbyist. Attractively landscaped and good garden area. TAXES ONLY $211.80 GROSS. Exclusively listed and priced for quick sale at
$17,200
Mr. Belcher, 384-9335, res. 382-2848

1.5-ACRE MINI-ESTATE ATTRACTIVE BUNGALOW HILLTOP SECLUSION
Through a tree lined driveway you come upon this immaculate white stucco siding bungalow surrounded by trim lawns, ornamental trees and park like grounds. The home was built for the present owner and has been well maintained and consists of entrance hall, large bright living room with Heatilator fireplace, cabinet kitchen, 2 good bedrooms and bathroom. Large utility room, automatic oil heating, attached garage, garden tool shed and an excellent large separate workshop. Approximately 7 miles from Victoria. Inspection is by appointment only. $27,500.
A. S. POWELL
EXCLUSIVE AGENT
384-0531
HAGAR & SWAYNE LTD.

FOR SALE—NEW 3-BEDROOM DE luxe duplex. Esquimalt. Good revenue, low interest. Principals only. 385-3617 after 6 and weekends.

BROWN BROS. AGENCIES LTD.
1125 Blanshard St.
385-8771 anytime

TOWN AND COUNTRY
An immaculate 2-bedroom stucco bungalow on Saanich Rd. One block from Town and Country. Good living rm. with fireplace—oak floors—11x11 dining rm.—cab. elec. kitchen—3-pc. bathroom. Full bsmt. OOM heat. A lovely garden, full of fruit trees, bulbs, and flowers. $17,950. EXCLUSIVE, call Mr. Lee at 658-5447.

BRENTWOOD BAY
Make an offer on 838 and 842 Verdier. Gross income $90 per month. Much potential here. You could be a winner. Contact Milt Yoachim, anytime, 385-8771.

HILLSIDE AND DONCASTER
An immaculate home close to transp., school and shops. Large LR with FP, DR and elec. cab. kit., 2 bedrooms, 4-pce. bath. Full basement, OOM heat, large rec. room. Space for 2 rooms upstairs. Lovely landscaped corner lot. Only $21,500 with terms. Call Al Sotheran, anytime, 385-8771.

FERNWOOD
Family home or revenue. Clean well kept older home with living room, dining room, large elec. kitchen with eating area and 3 bedrooms plus three room ste down rented at $90.00. New OOM heating, new wiring, elec. HW. Asking $21,500. Call Joe Rickard anytime at 385-8771.

BANK STREET
2-bedroom bungalow on a lovely treed lot close to schools, shops and transportation. A nice clean home with LR, DR and nook, full basement, OOM heating, copper plumbing, new wiring. Call Joe Rickard anytime at 385-8771. Price $14,900.

ESQUIMALT 4 BEDROOMS CLOSE TO NADEN
Quick possession on this stucco home — Good living room, large kitchen wired for Electric Range — Large eating area — 4-pce. bathroom — 2 bedrooms on main plus 2 bedrooms up. Full basement — OOM heat — $3,000 down and $120 per month. A bargain at $13,500. Exclusive with Mr. Pearce, 385-8771, Res. 386-3808.

UPLANDS
Gracious executive home on 2/5 acre lot containing attractive entrance hall—20x12 dining room. Fireplace. Sep. 14x12 dining room, 12x10 den. Cab. elec. kitchen—Upstairs 4 bedrooms—4-pce. and 2-pce. bathroom. Full basement oil hot water heating. A rare opportunity in this lovely district. To view by appointment only EXCLUSIVE with Mr. Pearce, 385-8771, res. 386-3808. $47,500.

KINGS ROAD
This 2-bedroom bungalow is located in a good residential area, comfortable living room with fireplace, large kitchen and 3-pc. bath. Fir floors. Lovely corner lot with shrubs and flowers. A BARGAIN WITH $3,500 DOWN AND $100 PER MONTH. Call Al Sotheran anytime at 385-8771.

OAK BAY CLOSE TO THE BEACH ASKING $28,300
This 3-bedroom 8½-year-old bungalow is a genuine gem. Located in a most delightful and interesting area offering quiet street, close to beach and supervised playground. The elec. kit. is a woman's delight. High full basement offers large pan. rec. rm. with FP, extra pan. bedroom and 3-pce. plumbing. All appliances may be purchased separately. All this surrounded by artistically designed landscaping. Vendor will carry balance to reasonable down payment. Owner transferred. Contact Lloyd Murray anytime, phone 385-8771.

FAIRFIELD OFF MOSS ST. HANDYMAN'S SPECIAL
Here is a real opportunity for the handyman. Five-room stucco bungalow comprising of entrance hall, living room 14½x19 with open fireplace, separate panelled dining room with built-in buffet, two good sized bedrooms, kitchen with nook, 3-pce. bathroom, full basement. Excellent location. Asking price $11,500. Call Mr. Lawson, 385-8771 anytime.

B.C. LAND & INVESTMENT AGENCY LTD.
922 GOVERNMENT ST. 388-5555
"Serving Victoria since 1863"

ROCKLAND AREA TERRIFIC VIEWS
Where can one find an attractive bungalow with sea views and seclusion so close in? Large living room 22x16 with open fireplace and view windows, dining room, cabinet kitchen, utility room, den or family room with view windows, 2 bedrooms and 1½ baths. Some storage and furnace in part basement. Something a little different.
Price $31,500
Call Mr. Hope, 388-5555 anytime

White Siding Bungalow TOWN and COUNTRY Investment Special
Opportunity for the handy man or builder. Needs a little painting and fixing. Two-bedroom bungalow, kitchen with frig. and stove. Living rm. and bathroom.
Terms arranged
Full Price $6,500
C. Carpenter 388-5555 Anytime

GORGE RD. DISTRICT SAVE ON TAXES! SAVE ON MORTGAGE INTEREST! SAVE ON TRANSPORTATION! 4-YEAR-OLD BUNGALOW PRICED TO SELL
IF you want real value for your money see this beautifully kept home — just like new. Close to Gorge Rd., in a better area. Surrounded by other nicely kept houses. Has large living room with fireplace. 2 bedrooms on main floor plus 2 in lower finished area. Lovely bright rumpus room with fireplace. Attractive first mortgage is at low interest rate of 6¼ per cent.
ONLY $22,500
Phone GEORGE PARSONS, 388-5555

NORTH SAANICH NEAR MARINAS
Just the place to retire to. Attractive 2-bedroom bungalow with semi secluded grounds situated within a stones throw of the sea.
Price $23,900
Call Mr. Hope, 388-5555 anytime

GORGE RETIRED COUPLES BACHELOR'S SPECIAL
Cozy. No steps. 3½ roomed older type bungalow. New oil furnace and wiring. Low maintenance cost and taxes. $8,950. J. M. Taylor 388-5555.

PRIVATE—JUBILEE AREA
Landscaped bungalow, 2 bedrms, den or extra bedroom, mahogany kitchen with eating area, huge LR, natural stone FP to ceiling. Walk-out basement, copper plumbing, heavy wiring, copper-tone fridge, stove, washing machine, colonial fixtures, blinds, drapes, garden tools and many extras. Garage and lot 60'x120'. Only $18,500. 388-7062.

BY OWNER, NEW, GORDON Head, exclusive area. All the extras. Large, low interest mortgage. $29,500. 477-6347.

ETTEMA REALTY
Old-Fashioned, Dependable Service
1802 Cook Street, Victoria, B.C.
Phone 383-7115

ALMOST READY
NEW 3-BEDROOM HOME
$4,000 could handle
Now is the time to buy this quality-built home in the Cedar Hill Cross Rd. district, near park and school. Hallway leading to spacious living room, with fireplace set in warm teakwood panelling. Decorative partition leads to dining room with sliding glass doors opening to cement patio. Bright and practical kitchen. Basement entrance in attached carport. Promising 13'x18' family rm roughed in. 80' wide lot. Phone J. Ettema at 383-7115.

ROYAL OAK
FINEST COUNTRY VIEW
½ acre property
2-year-old home built by Dutch craftsman. 4 bedrms, 3 bathrooms. Enter this substantial home at ground level into a large hall with slate floor. Carpeted stairs lead to through hall, giving access to large living and dining room with wall-to-wall carpet. Rustic brick fireplace with raised slate hearth and log storage. The dining room opens onto front balcony across the front. The kitchen is large. It features built-in dishwasher and garbureter, 2 lazy suzans. Dutch door leading to 20x23 sundeck. Large master bedroom with 2-piece bath. Second bedroom is near 4-piece vanity bathroom.
The lower level contains 2 bedrooms and 3-piece bathroom on wood floors, recreation room, utility room and storage room. Double carport underneath the sundeck. Priced at $36,900. Present mortgage $15,000 at 6¼ per cent. Open to offers. May trade. Phone Fred McLaughlin at 383-7115 or Res. 479-6615.

QUIET CUL-DE-SAC
VALLEY - VIEW
$24,900
Gracious 3-bedroom home with a very special family atmosphere. Newly carpeted stairs lead from street level entrance hall to a spacious living room and 9x12 dining room. The oak floors in these rooms have recently been covered by luscious wall-to-wall carpet for maximum home qualities. The kitchen is tastefully decorated, has a corlon floor and will hold a substantial dinette suite — The lower level contains a delightful family room with fireplace. The design is unusually good. It also has a 2-piece bathroom and utility room. This is one of the homes that you should see before buying. To view phone J. Ettema at 383-7115.

3461 HENDERSON
CLOSE TO UNIVERSITY
4 Bedrooms
A very functional tri-level home with 1650 square feet of living space, plus basement level with 13x26 recreation room. Main floor contains 25' living room, dining room and large kitchen. 7 steps up lead to the upper bedroom level with 2 bedrooms and 4-piece bathroom. 7 steps down lead to the lower bedroom level with 2 bedrooms and 3-pce. bathroom. Fenced lot with separate toolshed. The price is realistic, $30,000 with $10,000 down. Good financing. Phone Fred McLaughlin at 383-7115 or 479-6615 res.

WIDE OCEAN VIEW
NEAR SANDY BEACH
1 Acre Property
Marvellous view property with private duck ponds, lots of trees and shrubs for seclusion and year-round fresh water springs. Very few properties can match this one for beauty and variety. A gardener's paradise, small enough for one person to maintain.
The house is a very spacious 2-storey home with large living room, large guest-size dining room. Large kitchen, 3 bedrooms and den, 2 bathrooms, basement with hot water heating system. Double garage with guest accommodation. Located in the Cordova Bay residential district. Asking price $38,500, but open to all offers. 7 per cent financing. Phone
Phone J. Ettema at 383-7115.

JUBILEE DISTRICT
QUALITY HOME WITH INCOME
$27,500
Legal up-and-down duplex with large family accommodation for the owner. 2 bedrooms plus 2 in the basement, spacious living room and large modern kitchen. The upstairs suite is a one bedroom suite in excellent condition. Located in prime rental district just off Fort Street. This property provides a good home plus a good investment. Open to offers. Phone J. Ettema at 383-7115.

BYRON PRICE & ASSOCIATES LTD.
1314 Quadra Street

JAMES BAY
Guest house or family residence with income, situated on a key corner, high rise apt. area. Sea view. Comprises 10 rooms, 2 bathrooms, bsmt. H. Water oil heat. A solid building, annual gross income $2,040. Plus 4 rms. for owner. Excellent holding property. Full price $27,500. Terms and particulars phone S. L. Houston, 385-2458.

WATERFRONT!
Would you enjoy boating, fishing, water skiing from your own private float? Seclusion and privacy on a no-thru lane? Are you responsive to the beauty of verdant lawns, flowering trees, rockeries and ornamental pools and the shimmer of moonlight on placid waters? Do you want patios and sundecks and a summer-long idyll or vacation-type living? Are you looking for a modern family home of 2, 3, 4 or more bedrooms, with separate LR and DR, huge kitchen large utility room, finished rec. room, 2 fireplaces in-law suite (optional), all gleaming and immaculate? This unique combination is now available and at a price you can afford — well below replacement cost at only $42,500 with generous terms. Phone George Blackburn at 385-2458 or 386-0849.

OAK BAY NORTH EXCELLENT 4-BR. FAMILY HOME
Stucco exterior. Clean and modern in every respect. Willows school district. PLEASE do not ask for address on telephone. Just call Don Bacon for appointment to view. Price $26,500. Don Bacon, 385-2458.

EAST SOOKE SMALL WATERFRONTAGE 1 ACRE
Completely arable land, new cottage partly finished. Exciting views. City water and power. $8,800 full price. Dar Garside. 385-2458.

CLOSE IN CITY
4 BEDROOMS
A solid older home with excellent accommodation for a large family. Two storey home with LR, DR, kitchen down and 4 bedrooms up. No basement but has large attached storage area. Full price $10,000. Phone Victor Wong, 385-2458 anytime.

4 BRs — $22,900!
Where in Victoria could you beat this? A family home with large LR, separate large family dining room large KIT. with built-in range, with utility and 2-pce. bath off 4 BRs and 2 bathrooms up. Only 8-yrs.-old on fully landscaped lot on quiet street among good homes. Close to schools and bus. $6,000 down, will handle. Phone GEORGE BLACKBURN at 385-2458 or 386-0849.

IMPRESSIVE NEW COLONIAL, 1895 San Juan. A luxurious family home in treed setting with 4 bedrooms, 2½ baths, wall-to-wall carpeting, basement, sundecks and many extras. $31,500. Postle Construction Ltd. 477-3728.

PEMBERTON HOLMES
1002 GOV'T
384-8126
"SINCE 1887"
MLS REALTOR

VIEW ROYAL
And a ROYAL VIEW over ESQUIMALT HARBOR from the huge sundeck of this attractive bungalow just off PRINCE ROBERT DRIVE. ONE ACRE of scenic surroundings of trees and rocky outcropping, offers charm and seclusion. Accommodation offers 3 to 5 bedrooms (2 in basement level) living room with fireplace and a spacious kitchen-dining combination. 2 carports. Try this for V.L.A. financing!
$24,900
For full details and appointment call 384-8126 Mr. GREENE 385-0795

A HOME TO COMPLIMENT YOUR GOOD TASTE AND JUDGMENT
Offering panoramic views of Cadboro Bay this is not a family home for small children. It could encompass parents and one mature child, or an in-law. It will appeal to those who seek a high degree of perfection, who like sea views and a lovely garden. Essentially it is for the two who seek retirement in a delightful home which has accommodation for the visiting relatives. This impeccable property, providing seven rooms in all and two bathrooms, merits unhurried viewing which can be arranged by phoning MR. SIMPSON, res. 385-7369.
The price is $34,700 clear title.

AVID GARDENERS RETIRED COUPLE $11,950 FULL PRICE
A lovely small bungalow located on two-fifths of an acre of fine gardening soil, plus an excellent greenhouse. The B.C. Hydro bus stops at the door, the garden is beautiful and the spotless house is just right for a retired couple. There is a 20-ft. living room with oak floor, heatilator fireplace, sunshine kitchen, one spacious bedroom, bathroom and utility room. Fully automatic oil furnace is located in full height part basement. The soil is a gardener's dream and lots of space for growing produce of all kinds. Low, low net taxes of $81 per year.
Phone—
384-8126 J. R. LAW 479-3251

FAIRFIELD FAMILY HOME 4 LARGE BEDROOMS PLUS LEGAL SUITE
MAIN FLOOR — Living room 14.6x18, hardwood floors and fireplace. Dining room separate, 14x14, hardwood floors, built in sideboard. Den 11x12 built in book cases, fireplace, hardwood floor. Spacious kitchen, utility wired for washer and dryer.
UP — Four spacious bedrooms. sundeck. Bathroom 8x9, pedestal basin, tiled. Toilet separate. Small furnace room down with new oil air package furnace. Modern suite with separate entance, ground level.
Two bedrooms. Living room 16x20, Cabinet kitchen wired, fridge and stove included. 3-piece Pembroke bathroom. Rented revenue $100 per month, good tenants.
$11,000 Down Handles
Full Price $29,500
Exclusive listing
384-8126 W. WOODLEY 384-3918

ESTATE SALE!
Well located in FAIRFIELD just a few blocks from CLOVER POINT, this 2-bedroom bungalow offers a challenge for the hobbyist who enjoys working with tools. The floor plan is ideal for the retired couple and provides a living room with fireplace, a large separate dining room with beamed ceiling, large kitchen with breakfast nook and a standard bathroom. Garden is somewhat neglected but offers seclusion and some good fruit trees.
Priced at only
$11,500
ACT FAST—
IT MUST BE SOLD—CALL
384-8126 MR. GREENE 385-0795

GONZALES SANDY BEACH
Is just around the corner from this spacious 4-bedroom home near MARGARET JENKINS SCHOOL. Yes, its an older home and needs a little paint, but it is basically sound and ideal for the family with several children or for the investor who is looking for rental income. A lot of accommodation is an ideal location for only—
$13,900
A good cash payment is required to 7½ per cent financing. Don't miss it, call
384-8126 MR. GREENE 385-0795

SPACIOUS TUDOR HOME
Consisting of 13 large rooms plus, in excellent condition, setting in over 3 acres of lovely landscaped grounds. High location, panoramic view of sea and mountains.
To view this attractive, exclusive property, call JACK BROWN, 384-6976 or 384-8126. No drive-bys please.

LANSDOWNE CAMPUS ONLY $23,900
REGINA BOUND Owners are transferred, making available this 9-year-old modern 3-bedroom bungalow with full basement, at an early or delayed possession date. Large living room features natural panelled end wall with fireplace and gleaming oak floors. Separate dining room with built-in china cabinet. Bright spacious kitchen with family eating area. Good bedroom accommodation with large recreation room down. This home is in spotless condition throughout and we suggest if you are interested for further information, please call
CLIFF ANDERSON
477-3394 384-8126

DICKIE AGENCIES
919 Fort St. 382-4312

$23,900 $23,900
VIEW ROYAL PICTURE WINDOWS WITH LOVELY VIEW
Well built larger 2-bedroom home with lovely living room and extra large kitchen with room for dining suite. 24x14 rumpus room and extra room in basement. Landscaped garden. Built in electric stove and garburator, many extra features. To view this desirable home and other View Royal homes, please call Rose Chope, 383-0028 or 382-4312.

$22,900 $22,900
BLENKINSOP AREA
3-bedroom home, large living room and dinette, extra bedroom in basement with large rumpus room. Large sundeck, hardwood floors, ideal for the large family. To view please call Rose Chope, 383-0028 or 382-4312

$18,000 $18,000
HIGH QUADRA - COOK
Modernized, cosy 3-bedroom bungalow, full basement, lovely interior, large living room, dining and modern kitchen. To view please call Rose Shope, 383-0028 or 382-4312.

$12,700 $12,700
MOUNT VIEW
Small 2-bedroom home, living, kitchen and utility. Ideal for a older couple or starter home. Not far from stores or transportation. Nr. schools. To view please call Rose Chope, 383-0028 or 382-4312.

PLANNING TO BUILD OR BUY? Contact McCOLL CONST. LTD Conventional Homes and Commercial 658-2920

150 HOUSES FOR SALE

John Bishop
ROYAL OAK PROPERTIES
479-1667 or 385-0022

1 BLOCK TO SCHOOL

Walking distance to shopping. Lovely 3-bedroom split-level, built 1½ years. Large living room with fireplace, large dining rm with glass door to patio. Convenient kitchen with dinette area. Fully finished family rm. 1½ baths, laundry rm and storage area. Fenced lot with some fruit trees. All for the modest price of $24,300. See this first, call now.

LLOYD ELLIS
658-8222 (Res.)

ROYAL OAK AREA
Try Your Downpayment

1.12 acres, 2 bdrm. stucco bungalow, OOM heat, electric kitchen, living rm. with fireplace. Hardwood floors. Numerous out-buildings, including 3 large mushroom sheds. This could be possible VLA. Full price $16,900.

WILF DAVIES 685-5250
LLOYD ELLIS 658-8222

EXECUTIVE LIVING
CHARMING
CONTEMPORARY
TEN MILE POINT

Designed for easy living, this 3 bdrm. contemporary offers every convenience for the executive or professional. Features large partially sunken living room with field-stone fireplace and a built-in settee. Large dining rm. with patio, master bedroom with attractive en-suite, plus complete wall length closets. 2 large bedrooms serviced by separate bathrm. Attractive den with patio, convenient cabinet electric kitchen with bar and utility rm. Wall-to-wall thru-out. Double carport. Priced at only $45,000 with terms.

DON CLARK
BUZZ MAINPRIZE
479-1667 (office)
385-0022 (anytime)

COSY FOR TWO

A neat as a pin 5-room bungalow in the popular Gorge area, nice living room, open fireplace, separate dining room, a beautiful big kitchen with a sunny breakfast nook, 2 large bedrooms, 3-pce. vanity bath. An excellent home for the small family or retired couple. Well located and close to bus. On a large sewered lot with space for a trailer and boat. Low, low taxes. Asking $16,900.

(Mrs.) GERRY HUTTON
479-1667 (office)
385-0022 (anytime)

LARGE FAMILY HOME
MODERN
CONTEMPORARY
REAL BUY AT $24,900

In a quiet area of fine homes—this home could not be duplicated for MUCH MORE! SPACIOUS living room, BIG guest-size dining room, lovely kitchen with eating space. EVERY ONE OF THESE ROOMS with an outstanding VIEW. Large ¼ ACRE LOT with an ideal play-area for children. FULLY DEVELOPED basement with TWO small bedrooms plus RUMPUS RM. as well as LAUNDRY. Well insulated and LOW heating cost, convenient to schools and shops. To VIEW and NOT drive-by CALL:

JOHN BISHOP
479-1667 (office)
385-0022 (anytime)

BEST BUY DUPLEX
ON ¾ ACRE, SECLUDED
2200 FINISHED SPACE

This is an EXCELLENT BUY at $26,500 — SIDE-BY-SIDE and with 3 bedrooms on one side. TWO on the other side. Good rental income. This has been RE-DECORATED—has a NEW roof, copper piping, TWO modern oil furnaces. NEVER A VACANCY! Right near schools and shops and just 7 minutes drive to Town 'n' Country. There is an excellent potential for future additional building site. With very small alteration this could be made into ONE LARGE RESIDENCE with FIVE bedrooms, FAMILY ROOM with fire-place, patios, etc. For REVENUE OR HOME this is certainly WORTH YOUR INSPECTION!

JOHN BISHOP
385-0022 (anytime)
658-6449 (res.)

1 ACRE WATERFRONT
LARGE FAMILY HOME
OWN BOATRAMP

HARD TO FIND SPACIOUS HOME with HUGE living room; BIG, BIG DINING ROOM with covered patio; DEN, with fireplace. EXPENSIVE wall-to-wall carpeting on main floor. Master bedroom has BATHROOM en suite. TWO additional bathrooms. Full basement. Secluded sun deck. Nice beach. Asking $42,500. Good trade considered.

JOHN BISHOP
479-1667 (office)
385-0022 (anytime)

150 HOUSES FOR SALE

John Bishop
ROYAL OAK PROPERTIES
479-1667 or 385-0022

MT. DOUGLAS AREA
3-4 BEDROOMS
ONLY $17,750

5 yr. young stucco home near school, has large living room with fireplace. Bright kitchen with spacious dinette. There is space for 4th bedroom in the full, high basement. Drive-in garage. To view, call

RUDY ROST
479-1667 (office)
385-0022 (anytime)

MODERN 2-3 BEDROOMS
RUMPUS ROOM
ONLY $17,750

Close to ROYAL OAK and school, here is a DANDY BUY with EASY FINANCING. Living rm. with fire-place, dining area in-line. Very attractive modern kitchen. TWO bdrms. up PLUS good one down (level with carport). Full high basement. Only 6 yrs. old and in REALLY lovely shape. If your finances are limited, be SURE to see THIS!

ROSELLE JACKSON
479-1667 (office)
385-0022 (anytime)
384-6726

TREED SECLUSION
COLWOOD - METCHOSIN
ONLY $3,500 DOWN

Large 4-bdrm., 2-bathrm., family home. Located in a quiet area. Living rm. with raised hearth fireplace, dining rm. with glass doors to sundeck with barbecue. Large cabinet electric kitchen with nook. Rec. room with fireplace down. Hot water heat. Asking price $21,500.

DON CLARK
BUZZ MAINPRIZE
479-1667 (office)
385-0022 (anytime)

IMMACULATE
5 ROOMS

2 bedroom home plus bedroom in basement. New plumbing and wiring, new fridge, stove and automatic washer included. Very nice area. Easily maintained grounds. OOM heating, duroid roof, 3 yrs. old. Asking $14,900 (half cash). Net taxes approx. $100 per yr. Hurry for this!

PETER GLEAVE
383-4651 (res.)

VIEW ROYAL

4 bedroom home in very good condition. Living room large, cabinet electric kitchen. Full cement basement. OOM heat. Close to bus and stores. $11,500.

MRS. McKEAGE
479-5868 (res.)

MEARS AND WHYTE
OAK BAY REALTY LTD.
2188 OAK BAY AVE.

OAK BAY
4 BEDROOMS
$26,500

Situated close to WILLOWS SCHOOL this excellent family home has a large living room with open fire-place and family sized dining room. There is a most attractive kitchen with Youngstown cabinets and built-in dishwasher, two bedrooms and bathroom on the main floor. Upstairs are two large bedrooms and sewing room or small den. In the full basement is a recreation area, laundry room and drive-in garage. A large fenced back garden, with small patio, lawns and several fruit trees provided for seclusion. For appointments to view please call A. F. GOWER, 385-7707 anytime.

CITY OFFICE
737 FORT ST.

OAK BAY—WILLOWS
ONLY $26,500

A drive-by would only confirm the desirability of the area. You must allow us to show you through this immaculate home. An above average floor plan for maximum living space—THREE BEDROOMS, living room with fireplace, dinette, cabinet kitchen, wall-to-wall carpets, ample cupboard space and a basement professionally finished with rec. room and additional vanity bathroom. Call B. E. Jeffery, 385-6728 or Res. 479-1410.

CADBORO BAY
SECLUDED
$27,000

Bordering on a mystic lake, sea glimpses and walking distance to the beach, nearly 1,400 sq. ft. THREE BEDROOMS, living room with fireplace, dining room, kitchen, 1½ baths. A quiet secluded area and a home-like home that we would enjoy showing you through. Call B. E. Jeffery, 385-6728 or Res. 479-1410.

Affiliated with
Yorkshire Trust Co.

DOUGLAS REALTY
LIMITED
1710 Douglas Street 385-8784
(Opp. Hudson's Bay)

CEDAR HILL - OAKLANDS
4-room stucco, full bsmt. Oil heat and wired for range. Low down payment. ONLY $11,900.
R. Bayne, 385-8784 anytime

THE FOLLOWING HOMES AVAILABLE ON DOWN PAYMENTS $1,500 to $3,500
$ 7,900—Vic West, 2 bedrooms
$11,900—City, 2 bedrooms
$12,500—City, 2 bedrooms
$12,500—Mayfair, 2 bedrooms
$12,000—Vic West, 3 bedrooms
$13,500—Fernwood, 4 bedrooms
$13,900—City, 3 bedrooms
$13,900—Burnside, 4 bedrooms
For further information on these contact DON HAY of DOUGLAS REALTY LTD., Phone 385-8784 anytime.

BEFORE YOU BUY
SEE A
J McLAREN CONST.
HOME
477-8611
OR
CONSULT YOUR REALTOR

150 HOUSES FOR SALE

NORTHWESTERN
SECURITIES
Of Victoria Ltd.
909 Gov't St.

THE SIGN
OF
ACTION

Open Saturday

385-6741

"140 ACRES"
In the Sooke area — this is a beautiful old homestead property with real seclusion, lovely year-round trout stream runs alongside remod. 2-bedrm log house, has elec. light and phone. Large old barn could be restored, good grazing meadow for stock. Mostly wild land, some timber and rock. Property is divided into 2 parcels: 118 acres and 23.5 acres. Asking $53,000. Ph. 385-6741
WALLY WOOD

CADBORO BAY
This lovely custom-built Cape Cod style home is being offered on the market for the first time. No expense spared in building. See the magnificent features of this two-plus bedroom home. Asking only $28,500. To view call 385-6741 anytime.
JESSIE McGRATH

"½ ACRE COLWOOD"
2 HOUSES
WITH SECLUSION
One near new modern no-step 4 room stucco bungalow. Elec. kitchen, OOM heat, attached carport, rented at $80. Main house is larger, 2 bdrm. stucco home with elec. kit., full bsmt., rec. room, OOM heat. Large attached double carport with workshop. Large blacktop turnaround. Clear title. Asking $27,000. Call 385-6741
WALLY WOOD

"3.85 ACRES"
6-room bungalow with full basement, double carport, also small pony barn. Good well, and municipal water supply. INDUSTRIAL ZONED. This is a future money-maker. LR 22x12', "L" shaped to dining room. 12x8½' modern cabinet electric kitchen, 3-pce. bath with vanity. 3 bedrooms, 1 with built-in bunk beds. Basement full, high and dry, could build in extra rooms. Oil heat. A lovely country setting with lots of room to expand. $24,900. 385-6741
ROY E. HILLS

"$5,000 DOWN"
EASY TERMS
7 rooms plus. Modern 4-year-old bungalow. Lot 115x58. 1,300 sq. ft. floor area on main floor. Cabinet electric kitchen 18x16', L-shaped dining rm. 12x10, wall-to-wall carpeting. LR 18x16, corner fireplace, wall-to-wall carpet. 3 bedrooms, 4-pce. Pembroke bath. Full basement, oil heat. Rec. room 19x14½', plus another rm. in basement. Carport. Anxious for quick sale. All offers considered. Asking $23,900. 385-6741.
ROY E. HILLS

"POST AND BEAM"
POSSIBLE VLA
This real charmer has an impressive raised fireplace in the 30 ft. L/DR. Dream kitchen, 2 double bdrms., full high bsmt. with extra room and space for more. Carefree .43 acre lot. Full price $21,950
MRS. LeBUTT

"REVENUE"
JAMES BAY
One of those good old homes in first class condition with 5 bedrooms up and 2 bedrooms down plus large living and dining rooms. Oil hot water heat. Approx. $5,000 will handle with 7¼ per cent mtge. Call 385-6741 and ask for
FRED HULLY

"SPRING MOOD"
Fitful sunshine sifts through tossing branches to sparkle soft-toned walls and climb upward step by carpeted step! Emptied of old memories, eight rooms and two baths wait, all renewed! You can almost "hear" children's laughter and "smell" baking bread! Esquimalt. Full price $16,200. 385-6741.
BEV. McARTHUR

"LAST CHANCE!"
To own this 2 bdrm., full bsmt. home on almost 2 acres in Glen Lake area for only $15,500. Where else can you get a buy like this? Call now 385-6741
DON PATTERSON

"COLQUITZ AREA"
Neat 2 bdrm. stucco cottage. Elec. kit., vanity bath, W/W in living room and bedrooms. Sundeck. Level lot. Sep. garage. Asking $13,900. Call 385-6741
WALLY WOOD

"$12,300 F.P."
TRY $1,500 DOWN
2 Bedroom full basement. New OOM and wiring, copper plumbing. Older home in good condition. Don't miss this. Phone 385-6741.
RAY SMITH

150 HOUSES FOR SALE

NORTHWESTERN
SECURITIES
Of Victoria Ltd.
909 Gov't St.

UNDER
NEW
MANAGEMENT

Open Saturday

385-6741

"OLDER FAMILY HOME"
Close in — convenient to everything. L.R. with large kitchen, 3 bdrms, priced at only $9,700 with easy terms. For further information call 385-6741.
ANDREW DUNNING

MAYFAIR
REALTY
LTD.
Woodward's Mayfair Centre
3156 Douglas St. 386-2955

"WE TRADE HOMES"

SALMON FISHING
SEA AND MOUNTAIN
VISTA
You can catch a fish at your front door and sandy beach for the kids. This is the best priced, best located home in Cordova Bay. 3 bedrooms and a 4th in the fully developed basement. Large living and dining room, compact kitchen with dining area. Large patio with outdoor barbecue off the family room. Double carport. Many other features, but a 5-minute look will beat a thousand words. OWNER TRANSFERRED. Asking $30,900. Please call TED CHARTRES 386-2955 or 385-5508.

LANGFORD,
COMMERCIAL OR
LIGHT INDUSTRY
Completely remodeled 4-bedroom home, about 15 years old on ¾ acre. Built-in range in modern kitchen. Large living room. House set back about 200 feet making lots of room for store, or small factory. All this for $20,500. FRED BERGMAN, 386-2955, 386-0790.

CORDOVA BAY
IDEALLY SITUATED, 2-bedroom bungalow. Large dining room, living room, modern kitchen double carport and sundeck. A VARIETY OF TERMS AVAILABLE. Asking $18,000 full price. For appointment to view, call LOU BLOOMFIELD, 386-2955, 382-8538.

KINSMAN - GORGE
Attractive area, view of Gorge. Spacious 1080 sq. ft. white stucco home. Consists of 2 bedrooms, living room with fireplace, dining room, electric cabinet kitchen, plus a handy and spacious utility room on the main floor. Also 2 large rooms in full high basement. Exceptional value in this popular Esquimalt area for only $15,250. Please call GEORGE CHAN at 386-2955, Res. 382-9416.

DRIVE BY
912 McNAUGHTON
MUST SELL
This snow white stucco bungalow overlooks the Gorge Waters in a choice, convenient location. Spacious home consisting of living room with fireplace, dining room, electric cabinet kitchen, 2 bright bedrooms, plus a handy utility room on the main floor. Full high basement has 2 extra rooms. Owner has bought acreage, wants a quick sale. Has listed the property at the low price of $17,950. View by appointment only. Call GEORGE CHAN, 386-2955; Res. 382-9416.

4 BEDROOMS PLUS
$2,500 DOWN
DRIVE BY 2973 COOK STREET.
PLEASE DON'T DISTURB
Nice stucco built home for the whole family on one floor, approx. 1,100 sq. ft. built 19 years ago. Has full basement with laundry room and 2 bedrooms. Location Cook-Hillside area. Asking $15,900 full price. Call LOU BLOOMFIELD, or TED CHARTRES, 386-2955 or 382-8538 or 385-5508.

HIGH BLACKWOOD
3-bedroom home in good condition, electric kitchen and OOM, small lot, high area with view of city, substantial down payment required. Reasonably priced at $10,500. Call GEORGE CHAN at 386-2955, Res. 382-9416.

TOWN & COUNTRY
REALTY
LIMITED
3617 Douglas St.
382-7276

TRY YOUR OFFER
Just 9 yrs. old with 3 bedrooms, living room with fireplace and dining room. Full basement with drive-in garage. Asking $19,000. Call R. Frost 656-1616 — R. Bergstrom 382-8554, Office 382-7276.

ONLY $12,900
This is a 3-bedroom home very close-in, full basement, double plumbing. Would make an ideal rental and holding property. Call R. Frost 382-7276 or 656-1616.

HANDYMAN'S SPECIAL!
A little paint, a little work and a little money down and you could make this into a comfortable home again. Large living room, lge. kitchen, bedroom, pantry and bathroom down, plus 4 small rooms up and a basement with oil furnace, on a 47'x104' lot, in city. Price $10,750. Only $2,000 down will handle. Vacant. Call D. Dowsley or R. Bergstrom at 382-7276.

BRAND NEW — $25,500
ORANGE DOOR
WHITE PILLARS
BEAUTIFUL CUL-DE-SAC
BEST OF GORDON HEAD
3 bedrms., 2 vanity bathrms., large living rm. with built-in bookcase, separate dining rm., family kitchen with glass door to sundeck, carpeted stairs to lower level ready for bedrms., bathrm., etc. Nestled at the end of a fully improved cul-de-sac complete with landscaped traffic island. Robert McAdams 383-4124.

Ask about the other fine "Hucker Homes" now under construction in Gordon Head.

Robert McAdams 383-4124
McAdams Investments Ltd.

PRIVATE SALE, PHONE OWNER 385-3901 to view 4-year-old, 3-bedroom quality home near Shelbourne Plaza. Panelled wall living room (22'x14') and dining room. Fireplace backs on cathedral entrance. Sliding glass door opens to secluded sundeck. One bedroom also opens to sundeck. Cabinet kitchen with breakfast bar, kitchen exhaust fan and hood. Large 4-piece bathroom, wing mirror, razor plug. Full basement includes rumpus room, den, drive-in garage, automatic oil heat, on corner, sewered, treed lot $25,700. NHA 6¼ per cent. $11,700 mortgage. Phone owner 385-3901.

150 HOUSES FOR SALE

SHIRLEY PHILPS'
HOMEFINDERS LTD.
3085 Shelbourne 388-4401

QUEENSBURY HEIGHTS
Just listed this immaculate stucco bungalow in such a nice location. 2 bedrooms, and 1 down. "L" shape living-dining room. Open fireplace. Sliding doors to lovely sundeck. Exceptionally nice landscaping—200' deep lot. $22,900. Hurry and pick up the phone.
PAT BARBER
388-4401 or 386-2722
HOMEFINDING IS OUR BUSINESS

PAN-A-BODE TYPE
$8,900
Approx. 630 sq. ft. of compact home. Living room is 12x15'. 2 bedrooms, and small kitchen. Colwood. Lot is 66'x120'. Call
FLO PELLING
388-4401 or 384-2437
HOMEFINDING IS OUR BUSINESS

WATERFRONT VIEW ROYAL—Cute and clean 2-bedroom cottage with living room, dining room. On one-third acre. Asking $18,400.

FOR THE FUTURE — BUY ACREAGE—6.17 beautiful acres of gently sloped treed property, several good building sites. Sooke. Asking $10,000.

MELVILLE PARK — SIDNEY—Lot 8,785 sq. ft. Picturesque setting, some trees and water-view. Asking $4,600.

NEAR RACQUET CLUB — 3 bedrooms, living-dining room, rec room with built-ins. Only 3 yrs old. 6¼ per cent mortgage.
For information on the above call
RUTH LUKAITIS
388-4401 or 386-9277
HOMEFINDING IS OUR BUSINESS

HIGH QUADRA
$27,500
LARGE 6¾ PER CENT
MORTGAGE
1-year-old beauty in secluded area. 3 bedrooms, master bdrm en-suite. Lovely living room with fireplace, dining room with sliding glass doors to large sundeck. Spacious kitchen with built-ins and eating area. 4-piece vanity bathrm. Fully insulated; roughed-in basement with tremendous future development. Fully fenced lot. Many extra features. Call
HELGA WILLOW
388-4401 or 388-5927
HOMEFINDING IS OUR BUSINESS

BEAUTY IS THIS HOUSE
NORTHRIDGE IS
THE AREA
$25,900 IS THE PRICE
Come with me, to view this charming blue shuttered beauty, situated on a large lot amongst all new homes. Lets have a quick tour, starting with our large carpeted thru hall, w/w carpeted living room and dining room with sliding glass doors leading to southern sundeck. Extra big kitchen with built-in range and oven, separate eating area. 3 bedrooms, 4-pce. vanity bathroom. Full basement with finished rec. room with white padded bar. Rgh'd-in 2nd bath. All this plus 2-car garage. To view call
"SHEILA"
388-4401 or 385-2970
HOMEFINDING IS OUR BUSINESS

I'VE GOT IT
The cutest little place in Glen Lake. 3 bedrooms, part bsmt. OOM heating. 7 years young and taxes only $37 per year. The equity in your present home may get you into this one. Full price $15,200.
SHIRLEY WILDE
388-4401 or 478-2459
HOMEFINDING IS OUR BUSINESS

COLWOOD
BRAND NEW
LOTS OF TREES!
Here is something different. 3 bedrooms and 1½ baths off mezzanine that overlooks the carpeted living room and separate dining room. Crestwood cabinets in kitchen and a nice eating area. Roughed-in plumbing in the ½ basement. Large lot. Just listed. Call
MARIAN PRICE
388-4401 or 477-6394
HOMEFINDING IS OUR BUSINESS

2 BEDROOMS
CUTE AS CAN BE!
Pretty stucco bungalow on a large lot. Spacious living room with panelled feature wall. Delightful modern kitchen with sunny eating area. Lovely tiled bathroom with coloured fixtures. 2 comfortable bedrooms. Sep. utility, plumbed for W/D. Automatic oil heating. Sep. garage. Low taxes. Asking $13,600.
FRAN McVITTIE
388-4401 or 478-4886
EILEEN PEARSON
388-4401 or 477-5210
HOMEFINDING IS OUR BUSINESS

MR. EXECUTIVE!
¾ ACRE OF PRIVACY
MAJESTIC MAPLEWOOD
Just listed! Ultra-modern 7-yr.-old. Spacious, elegant living room and dining room, pretty kitchen, 4 bedrooms, 2 bathrooms, huge rec. room, and large sundeck. Good value at $30,500.
MARIE STODEL
388-4401 or 477-3935
HOMEFINDING IS OUR BUSINESS

WATERFRONT
PAT BAY HIGHWAY
Over 1 acre, nicely wooded for privacy. Easy access to beach. 2 bedrooms, week-end cottage. Asking $22,500.
ADELINE NICHOL
388-4401 or 652-2090
HOMEFINDING IS OUR BUSINESS

GORGE CHARMER
NO STEPS
Large living room with fireplace, modern kitchen. 2 bedrooms. OOM heating, copper plumbing. Separate garage on small lot. Perfect starter or good retirement home. One of Victoria's best residential areas. Call me—it could be YOUR house.
PAT BARBER
388-4401 or 386-2722
HOMEFINDING IS OUR BUSINESS

7 PER CENT
NEW N.H.A. BUILT
BUY DIRECT AND SAVE
This fine home is now nearing completion, ½ block from elementary school, ¼ mile from Jr. High and Racquet Club, and ½ mile from University. 3 bedrooms, L-shaped living and dining room, family kitchen, sliding glass doors to sundeck, drive-in garage plus many other quality features.
YOU CAN BE THE SMART FAMILY WHO GETS THIS BARGAIN. CALL RIGHT NOW.
Kasapi Construction Co. Ltd.
Call 386-6191 anytime
Ask for JACK DAVIS

VACANT AND READY
For you and your family. Spacious, newly renovated, on a quiet street in Oak Bay. Four bedrooms, two bathrooms, kitchen with nook, separate living and dining room. $28,500—some terms. Call MRS. PETERSEN anytime, 388-6231.
Island Pacific Realty Ltd.
3200 Quadra Street

10 MILE POINT
Open for viewing 2-5 p.m. daily. Spacious family living. Split level home on 2873 Sea Point Drive, off Bedford, price $36,900. For information call 477-8873 after 5 p.m.

150 HOUSES FOR SALE

ISLAND PACIFIC
REALTY
3200 QUADRA
388-6231 ANYTIME

WATERFRONT
SPRING-IS-HERE
Now is the time to buy this choice property. Ten-Mile Point, Cadboro Bay area. 117 feet of waterfront snuggled in the bay. Terrific view. Two-bedroom ranch-type bungalow. Lge. living room plus TV or family room. Part basement, oil hot water heat. Separate two-car garage. Price $48,000? Terms. For appointment to view phone
BILL SQUIRES
388-6231 anytime

LARGE ROOMS
And quality finish are just some of the features of this four-bedroom home located close in but in a quiet spot. In new condition, this modern home is offered at $32,900. See this today with
BILL McCULLAGH
or
DAVE NELSON-SMITH
388-6231 anytime

SANDY BEACH
Fifteen minutes to seafront home, panoramic view from two levels, two or three bedrooms, finished basement, terraced grounds to beach. This home is one-of-a-kind on a deep lot looking across to the Islands and Mt. Baker. Price only $29,500. Terms may be arranged. Phone
J. R. PIPES
388-6231 anytime

SOUTH OAK BAY
SPACIOUS ELEGANCE
Living room with fireplace, 11 by 13 ft. dining room, sundeck and hall in beautiful oak floors. Large kitchen with nook. Two roomy bedrooms and two up. Full basement and drive-in garage. Price $28,500. Immediate possession.
BILL SANDERS
388-6231 anytime

GORGEOUS VIEW
DALLAS ROAD
Large six-room bungalow, OOM heat. This lovely older home can be bought for $26,500. For more details please call MRS. McIVER 388-6231

CLOVELLY TERRACE
Four bedrooms, large living room and dining room, den and rumpus room. Ideal for the growing family. For appointment to view phone
RON McCONNAN
388-6231 anytime

NORTH OAK BAY
AND
SOUTH OAK BAY
I have two beautiful four-bedroom homes, both well situated close to schools, shops and transportation. Asking $23,900 and $23,684. Please refer to display ad titled South Oak Bay. Call 388-6231.
PETER W. BARDON

OAK BAY NORTH
CLOSE TO PARK
Spotless throughout. Two bedrooms, cabinet kitchen with lots of cupboards, large living room, rumpus room. Oil-o-matic hot water. Beautiful garden. Must be seen. Full price $19,900. Phone
RON McCONNAN
388-6231 anytime

CHARMING, RETIRED
Neat as a pin. On the bus line. Near shops, etc. Two bedrooms. Traffic watching living room. Full cement basement. Price $14,900.
MRS. RUTH SQUIRES
388-6231 or res. 479-3784

FAIRFIELD-NEAR-SEA
Three or four bedrooms, full basement, older stuccoed and renovated. Living and dining rooms in-line. Cul-de-sac. Low taxes. $14,750 with terms. Phone
J. R. PIPES 388-6231

BRETT ST.
BUILDING LOT
High clear view. Bright and sunny. Asking $4,500. Call 388-6231.
PETER W. BARDON

DIRECT FROM BUILDER
7¾ PER CENT FINANCING
Our last home at this attractive interest rate is nearing completion — three bedroom split-level with carport, sundeck, bay window, half bath off master bedroom, 4th bedroom R.I. at ground level with R.I. half bath, R.I. family room at ground level — well located for schools, university and bus and in an excellent residential area $25,900.
Other homes under construction for sale, priced from $21,850. All handy to schools and university.
Day or Evenings call
CHARLES MORRIS, 384-4224 of
REESON AND PINCH HOMES
477-8806

$18,900 BRAND NEW
3 BEDROOMS—FULL BASEMENT
Where can you find a new home at a low price today? Semi post and beam. This won't last. Call Pat Doerksen, 386-3585 or 478-3432.
Metropolitan Realty Ltd.

150 HOUSES FOR SALE

P. R. BROWN & SONS
LTD.
762 Fort Street 385-3435

TEN MILE POINT
7-ROOM SPLIT LEVEL
This 10-year-old home placed in a lovely treed garden, 87x178, has entrance and through hall, L.R. 20x16 with F.P., D.R. 12x9, both with W to W carpet, modern electric kitchen with breakfast area, opens to large sundeck, 3 BRs, 4-piece bathroom. In the basement — Recreation room, 3-piece washroom. Exterior is stucco, siding and brick with a shake roof. The quiet, private atmosphere of this district appeals to the home-lover with children. Price is $37,500. Please call Mr. Holms, 384-1005, 385-3435.

UNIVERSITY AREA
If you are looking for a spacious, modern home in a quiet location ideal for children, this is it! The main floor comprises large living room with feature fireplace, nice dining room, kitchen with breakfast area, 3 bedrooms and vanity bathroom. Downstairs has a fine recreation room, 2 bedrooms, 2-pce. bathroom and laundry area. Attached carport with sundeck over. Fine value here at asking price of $26,800 with good terms.
LES FISHER
477-4288, 385-3435

OAK BAY—WILLOWS
Choice location in lower Lansdowne slope. This excellent stucco bungalow with few steps has much to offer such as very nice living room with FP, L-shaped dining room, 2 twin-size bedrooms up, 1 down plus rec. room partly finished. Drive-in garage, utility and fairly secluded lot with fruit trees. 7 per cent mortgage. Good down payment required. PRICE $21,500. TO VIEW CALL C. WARREN, 385-3435.

FAIRFIELD
This 4-bedroom older home is in spotless condition and ideal for the larger family. Situated in the choicest part of Fairfield, close to everything. Landscaped easy to care for lot. Call me now to view as it will not last at the realistic price of $19,500.
Mrs. Hartt, 385-3435 anytime

LANGFORD
2-bedroom spotless home and guest cottage. Level lot with lovely trees and shrubs. All appliances, drapes and British India rug included in the price of
$15,950
Call Mrs. Hartt, 385-3435 anytime.

SWAN LAKE
3 BEDROOMS
A spacious family home with:
—Large living room.
—Family size dining room.
—Modern kitchen.
—Full basement and auto. oil heat.
—Immaculate throughout.
—Price $18,900 — Terms.
J. P. H. EVANS
Res. 477-4452 Bus. 385-3435

LANGFORD
3-BEDROOM HOME
Just off the Trans-Canada Highway is this attractive seven roomed home with a large lot 85x180 ft. Living room, dining room, electric cabinet kitchen on main floor. Three bedrooms up. Large rumpus room in basement. Automatic oil heat. Workshop in garden. Carport with paved driveway. Nicely treed. Price $15,000 with $5,000 down, balance at $100 per month. Taxes only $1.00.
GEORGE S. LEE
Home 478-1908 Office 385-3435

$14,900
JUBILEE AREA
2, poss. 3-bedroom older home with full basement and D.I. garage. Family sized rooms and an attic which could be developed. Well kept lot with fruit trees. To view this immaculate home please contact
JACK TURNER 385-3435

2920 PRIOR ST.
2-BEDROOM HOME
Two-bedroom home with half cement basement and auto. oil heat. Large lot 70x125 ft. with lots of room for improvements. Drive by but appointments to view a must. Full price $12,300 with $2,300 down and balance at $95 per month. Offers considered. Taxes $1.00 per year.
GEORGE S. LEE
Home 478-1908 Office 385-3435

CLOSE TO TOWN
FAMILY HOME
This 3-bedroom home does need painting outside and redecorating inside but will make a fine comfortable home for a family. Walking distance to a school. It has hot water heat. Must be sold quickly.
PRICE $12,900
CALL MRS. HARTT, 385-3435 ANYTIME

RETIRING?
Low set 2-bedroom bungalow in good condition situated on a quiet street, close to shopping and transportation. This home features wall-to-wall carpeting and fireplace in living room. Deep garden lot. Price $11,750.
TED HUEBNER
385-3435 385-1972

COTTAGE
3.67 ACRES
An attractive property in East Sooke with private access to a beach. Price $11,500. Terms.
J. P. H. EVANS
Res. 477-4452 Bus. 385-3435

4 BEDROOMS
7 PER CENT MTGE.
INCOME
Lovely new home conveniently located near schools, shopping and transportation. Income derived from the suite could pay the current monthly mtge payments. Full price $29,500. To view please contact
JACK TURNER 385-3435

P. R. Brown and Sons have mortgage money always available
Preferred rates

BRAND NEW
METCHOSIN ROAD AREA
507, 513, 519 ACLAND RD.
TRADES OR MODEST
DOWN PAYENTS
IMMEDIATE POSSESSION
ALL 3 BEDROOMS
OR MORE
CALL ROY GREEN 384-9755 ANYTIME
SWINERTON, STEWART CLARK, LTD.

GLENMANOR PARK
COLWOOD
2
BRAND NEW HOMES
NOW BEING BUILT
—3 BEDROOMS
—FULL BASEMENTS
$19,750 EACH
INCLUDING LOTS.
Drive out now and see the QUALITY constructed HOMES by HUCKER CONSTRUCTION or phone H. Blake, 478-1272 anytime.
OLYMPIC HOMES LTD.
1015 Fort Street

150 HOUSES FOR SALE

NEWSTEAD
REALTY
LTD.
1010 Government 382-8117

VIEW ROYAL
3 PLUS BEDROOMS
COTTAGE AND 2.7 AC.
This secluded property, only five miles from city centre, is situated on park-like surroundings with a beautiful sea view. Some of the fine points are:
Spacious living room with heatilator fireplace.
Guest size dining room.
Family size kitchen.
Bright bedrooms.
Roughed-in hobby room.
Rustic fireplace in large family room.
Main floor utility room.
Double garage.
Hot water heat.
Badminton court and greenhouse.
The charming 1-bedroom cottage is self-contained with a lovely garden and large stone fireplace.
$39,900
For more information call
BEVERLEY QUINN
382-8117 OR 388-5042

OAK BAY BORDER
MOVE RIGHT IN
$3,000 DOWN
This completely redecorated large 2 bedroom home has had literally everything renewed and is just about the best deal on the present market. A list of new features include ceilings, floors, bathroom fixtures, light fixtures, copper piping, heavy wiring, basement floor, kitchen cupboards, wired and plumbed for auto washer and dryer, cablevision, new slate fire-place and planters. The stucco exterior, roof and auto oil furnace fall into the 2-yr.-old category.
FULL PRICE $16,450
WITH EASY TERMS
To view or for further information call
RON SEDGER
382-8117 or Eves. 479-3873

NEW LISTING
ESQUIMALT
SxS DUPLEX
Beautifully styled stucco duplex, situated to give an attractive front, with parklike seclusion in the natural back garden, boasting large firs and fruit trees. Each side contains 14x18 living room with fireplace, 2 large bedrooms, generous-sized cupboards, 4-pce. bath, spacious electric kitchen with panelled eating area. It's a delightful feeling of light and bright. Full basement, OOM heat, copper hot water tank. Never a vacancy at $125 each side.
$29,000
TERMS AVAILABLE
For your appointment to view call now.
MARY FRASER
382-8117 or 477-5974

HIGH ON A HILL
LARGE LOT
Imagine a large living room and dining room, separate breakfast room, galley type kitchen with laundry room off. The 2 bedrooms are upstairs and room for two more in full basement. The oil furnace is 5 years old, wiring and plumbing have been renewed. Separate garage, good garden soil and several fruit trees. This won't last — Call me now!
$14,400
MARY JAMES
382-8117 or 388-1205

GORGE - BURNSIDE
25-year-old, attractive white stucco bungalow, 2 bedrooms, 15x16 living room, fireplace, family kitchen, 4-pce. bath. Has rumpus room with fireplace down, plus extra small bedroom. Oil hot water heat, on bus line.
$15,500
with moderate down payment
LEO TONDU
382-8117 or 479-3494

JUBILEE AREA
Drive by 1550 Denman Street. Then call me to view this 2-bedroom bungalow. Both bedrooms larger than average. Also room for another in the full high basement. Excellent kitchen with many cupboards and dining area. Spacious 17.6'x15' living room with fireplace. Auto oil heating. Drive-in garage, fenced yard.
ASKING $17,900 WITH TERMS
APPOINTMENTS TO VIEW INSIDE A MUST
ELLWOOD NAULT
382-8117 or 388-4150

4 BEDROOMS RICHMOND
OFF OAK BAY AVENUE
Spotless 2-storey family home in a most desirable area. Beautiful redone kitchen with separate work area including built-in oven and range. Most tastefully redecorated living room and large separate dining room. Basement — oil heat — lots of fruit trees. Immaculate condition inside and out. Owner selling because of business commitments. The price is
$21,000
TERMS AVAILABLE
ELLWOOD NAULT
382-8117 or 388-4150

QUALITY BUNGALOW
DELIGHTFUL VIEW
IMMEDIATE POSSESSION
SUPERIOR THROUGHOUT
PRICED TO SELL AT
$26,000
THIS QUALITY HOME HAS 5 ROOMS, ALL SPACIOUS, BRIGHT, CHEERFUL AND WELL-PLANNED. DELIGHTFUL VIEW WINDOWS FROM LIVING ROOM, DINING AND KITCHEN. Full high basement, automatic oil hot water heating. THIS HOME IS SUPERIOR IN EVERY WAY. SPACIOUS MASTER BEDROOM HAS EXTRA POWDER ROOM. 2ND BEDROOM IS ALSO TWIN-SIZE. The home is approximately 5 years old. THE LOT IS A HIGH VIEW LOT IN AN EXCELLENT CONVENIENT AREA. BUY NOW AND YOU CAN MOVE IN NEXT WEEK. Please dial Cliff Stretch, res. 383-7406 or Victoria Realty Ltd. 383-9145. Sorry — no subs on this one.

SxS DUPLEX
COLWOOD
Smart looking 11-year-old side by side duplex on good corner lot. Both sides rented and never a vacancy. Each suite is motel style featuring extra large rooms, living room, kitchen-dining and one bedroom, this has been offered at $16,950 and now OWNER SAYS SELL. Price reduced for fast sale to $14,950. Call Bill Hodgson 385-3456 Right Away.
BYRON PRICE & ASSOCIATES LTD.

150 HOUSES FOR SALE

CALL
KER & STEPHENSON
LIMITED
385-3411

"YOU'LL BE GLAD
YOU DID"

SEAVIEW — 3 BEDROOMS
NEW — ON WOODED LOT
$26,900
Brand new home over 1200 square feet on main floor. Exceptionally well built, with two bathrooms, large living room with featured rock fireplace, and a beautiful sundeck off the dining room. Attractive sea view from living room, dining room and sundeck. The full high basement has a finished recreation room and well arranged space for more bedrooms and a bathroom if required. Located on All Bay Road in Sidney in a select new subdivision, the large treed lot lends itself to choice development. For further details call
J. H. FORD A. L. WAGNER
385-3411

DISTINCTIVE
BUILT FOR A BUILDER
Magnificent Seaview
Very nice lot with PICTURESQUE landscaped detail designed to keep work at MINIMUM. Spacious DOUBLE garage and single CARPORT with 20x20 SUNDECK. This BEAUTIFUL well planned home has THREE bedrooms with master EN SUITE. Spacious dining and living room with FIREPLACE and glass door leading to SUNDECK. Expertly designed kitchen for EFFICIENCY and BEAUTY with built-in ACCESSORIES. 3-PIECE downstairs. Lovely wood PANELLING used in the RUMPUS room and LOUNGE with bar and ACCESSORIES. Additional BEDROOM or DEN downstairs plus storage room and LARGE entrance with door leading to CARPORT. Nothing has been spared to make this home as close to PERFECTION AS POSSIBLE.
$32,500
W. G. MOORE
382-4119 385-3411

SEAVIEW — 3 BEDROOMS
NEW — ON WOODED LOT
$26,900
Brand new home over 1200 square feet on main floor. Exceptionally well built, with two bathrooms, large living room with featured rock fireplace, and a beautiful sundeck off the dining room. Attractive sea view from living room, dining room and sundeck. The full high basement has a finished recreation room and well arranged space for more bedrooms and a bathroom if required. Located on All Bay Road in Sidney in a select new subdivision, the large treed lot lends itself to choice development. For further details call
J. H. FORD A. L. WAGNER
385-3411

HAS "TIGHT MONEY"
GOT YOU STRAPPED?
—Spotted your dream house but can't buy because all your money's in your present home?
—Scared to plunge until you are sure of cash in hand?
If any of these questions fit your case—Call Dick Batey, quickly, and ask about "guaranteed cash trading!" You DON'T have to have cash to move up to your dream home! "guaranteed cash trading" can be your answer. Call Dick Batey for details! 385-3411.

ROOM
WITH A VIEW
$43,000
Wake up at dawn in that MASTER BEDROOM (or at any other time) to the tremendous unimpeded impact of the sea, the islands and Mount Baker. Enjoy it all day from the SUNROOM, and with it all enjoy the spacious ROOM of over an acre of a mature home, artistically brought up to date with two modern bathrooms and a dream kitchen. Secluded comfort and country living within ten easy miles of town. For further details and an appointment to view please contact
J. H. FORD
385-3411
A. L. WAGNER

UPLANDS AND
OAK BAY
SELECTIVE LISTINGS
Having specialized and sold many of the best homes in these areas over the years we are able to offer you a few homes of various accommodation and ranging in price from $38,900 to $108,000. If you are interested in these delightful areas please phone and we will be very pleased to discuss your needs confidentially.
MR. SPEED MR. FATT
385-3411

ROCKLAND
$40,000
This is a beautiful home in a lovely setting, with interesting and expansive views. Only 2 years old, completely finished on three levels, your family can spread out in comfort. The living room has a floor to ceiling natural stone fireplace and sliding glass door to private patio. Separate dining room just right for candlelight and wine. Three bedrooms, master en suite, 4-piece bathroom tastefully finished, and decorated. Delightful kitchen complete with eating area and equipped with every convenience. Family room and bar which is used by the present owner as a full sized billiard room. Utility room for washer and dryer, deep freeze, ironing room etc. Double carport and driveway parking. The grounds are mainly rock, requiring minimum upkeep. No drive-bys — view by appointment only.
RUSS FITZSIMMONS
385-3411
DEREK RAYNER

YOU GET A BEAUTIFUL
HOME AS BONUS!
"$50,000, Unexcelled, sea view" for a modest $31,500 full price! Also included is a two bedrooms-and-den; living room, dining room, nooked kitchen, developable basement and OOM heated home. Foul Bay Marine Drive.
CALL DICK BATEY
QUICKLY — 385-3411

UNIVERSITY
REALTY LTD.
3639 SHELBOURNE ST.
IN THE PLAZA
477-1855

BROADWAY
Large living room, fireplace, 3 bedrooms, large cab. elec. kitchen. Full high cement basement. OOM heat. To view please call
ANNE STACEY

ASKING $15,500
We can't all be the same, but I like this house and I think you will too — that is if you want 2 bedrooms, living room, large kitchen and full basement. This home is immaculate inside and out and is on a quiet street.
Annie May Clarkson
386-3585 385-6033
Metropolitan Realty Ltd.

FAIRFIELD 3-BEDROOM
Older home in good location, full basement, OOM heat. 100 amp. service. Asking $12,800. Make your offer! To view call EMIL IZIK, 386-3585, or 384-4807. METROPOLITAN REALTY LTD.

JOHN MOLYARD AGENCIES LTD.
1964 OAK BAY AVE.
386-6175 ANYTIME

2.36 ACRES
WATERFRONT
4,000 SQ. FT. HOME

Pink blossomed trees and Gilmpse of the sea make a beautiful setting for this spacious and attractive 4-year-old bungalow. Large combined living-dining room with fireplace. Sectional Kitchen with eating area. Basement level has a den or finished-in plumbing. To view this two year old home please call

MRS. LAVENDER
382-6130
Please call:

On a quiet, street near elementary school and UVic, this modern (1-yr.) quality home is only available by the transfer of owner. Charming entrance with 2 steps up to main floor, large LR with blast rock fireplace. 12'x12' DR, kitchen with eating area and door to large sundeck on south side. There are 4 BRs and 3 bathrooms. Open stairway from entrance to downstairs where the bedroom, rec. room and hall are partayed floors. Large of all grass with tall trees. Mortgage of $21,000 at 7¾ per cent. Davis. 388-4271 or 658-5276.

G. E. BUS RYAN
388-4271 ANYTIME

ONLY $13,300
THREE BEDROOMS
STUCCO EXTERIOR
ONLY 26 YEARS OLD
FLOOR AREA 1,300 sq. ft.
1843 FAMILY ROOM
MARKET VALUE
$24,950
ESQUIMALT—SEAVIEW

Excellent value in this spacious 2-bedroom home with separate dining room. Full basement. Double garage. Large lot. Close to Beach. Close to excellent shopping. Only $16,750 Call Fred Campbell to see 382-6231.

OAK BAY BORDER
$16,750

This is the home for the large family. Living room, dining room, kitchen with butler pantry, 3 bedrooms and full bathroom all on the main floor. Up the stairway there are 2 bedrooms and full bathroom. Separate garage.

JOE MANTON, 388-4271

SIDNEY
$15,500
COLWOOD

This is an ideal property for a small business. Presently used as an artist studio. Large room, separate garage, on 66'x120' commercial lot.

JOE MANTON, 388-4271

$13,000.
ESQUIMALT

This 6-bedroom home is only half a block from the ocean. The living room is 16'x15', a large (a m i)y kitchen, 3 bedrooms, ONE bathroom, electric exterior, close to bus and shoppers.

$2,000 Down Payment
JOE MANTON, 388-4271

SIDNEY
9601 FOURTH ST.

THIS IS AN EXCELLENT STARTER HOME IN GOOD HOME MEMT. NO STEP BUNGALOW SIDNEY. LARGE ATTRACTIVE BUY FULLY MODERN AND STATED CASH. DOWNPAYMENT ON GOOD REVIEW.

BASTION SQUARE PROPERTIES
50 BASTION SQUARE 388-4291

TOM DUNCAN, 388-4271 or 477-3462

• • • •

UNIVERSITY VILLAGE
4-R.R.-OLD GEM
6% PER CENT MTGE.

IN OUR OPINION DEFINITELY THE MOST HOUSE FOR THE LEAST DOLLARS ON TODAYS MARKET. 4 LARGE BEDROOMS. DINING ROOM — SEPARATE TIFLE PLUMBING. SEPARATE RUMPUS. UTILITY ROOM. COR. GARDEN. THE LOOK AFTER AN EXCLUSIVE LISTING WITH SHERBROOKE. SEE THIS DAMPING HOME BY APPOINTMENT ONLY. SEE THE HOME ON THE LOT BUT NOT TOO MUCH LOW REALTORS. 388-4271 OR 477-6181.

J. H. WHITTOME & CO. LIMITED
EST. 1898
Victoria-Duncan-Chemainus
106 FORT STREET

• • • •

$18,000
5 BEDROOMS—3 BATHROOMS
SEPARATE DINING RM
ONLY 27 YEARS OLD
AUTOMATIC OIL HEAT

This home on a valuable corner lot would make a family or revenue holding property. Potential revenue $225.00 per month.

G. E. BUS RYAN
388-4271 ANYTIME

$14,000 — 6% per cent Mortgage.
This very attractive, 3-bedroom bungalow can be available anytime after Apr. 30th. Three bedrooms, large living room, dining room, kitchen with eating area and oven. Electric range and oven. Fireplace in LR and Family Room. Impression: Fireplace in LR —Built-in range and oven —Double s.s. sink with garburator —Sliding doors to patio from family rm —Full basement —Lower down payment possible

MRS. CROSS, 386-1521
Only $22,900

FOR THE
SEEKER OF CHARM

This 3-year-old in a quiet, low tax area, is positively a delight to show! Basically a 2-bedroom home, with extra rooms in the full basement area, it has the charm of a country home, with extra large living room, Roman tile fireplace, kitchen with mahogany cupboards, through hall plan. Very nice floors throughout. Full basement with good development potential. Well tended grounds. Asking $24,500. Call me for details, you won't be disappointed. PHIL SIMPSON, 386-7521.

Just $22,900

MAPLEWOOD AREA
3 BEDROOMS ON MAIN
FULL HIGH BASEMENT
ONLY 8 YEARS OLD
DRIVE-IN GARAGE
OWNER TRANSFERRED
COURTESY TO ALL AGENTS
ONLY $18,500

G. E. BUS RYAN
388-4271 ANYTIME

$11,000 CASH
1033 NORTH PARK

Light industry zoned. Fine old family home. 5 or 6 bedrooms in excellent condition. Excellent holding property in would be suitable for 2 families. Please don't disturb the owners call Joyce Miller or Barbara Hunt to view. 388-471 or 477-6181.

TREES AND ROCKS
ARCHITECT DESIGNED
$21,900

Architect transferred and must sell his own custom built quality home. Only 2 miles to town and situated on an in-triangle lot with trees and shrubs — custom elec. kitchen — large living room and bedrooms — 3 large rooms. 1,220 sq. ft. — 3 large bedrooms — full basement — Please don't disturb the owners call Joyce Miller or Barbara Hunt to view. 388-471 or 477-6181.

B O O R M A N & C O.
EST. 1898
Victoria-Duncan-Chemainus
106 FORT STREET

• • • •

J. H. WHITTOME & CO. LIMITED
EST. 1898
Victoria-Duncan-Chemainus
106 FORT STREET

• • • •

INDIVIDUALITY
CORDOVA BAY

Modern Barnlam style exterior. This home is eye-catcher with its split-level design with 4 bedrooms. Interior decor includes unique brick fireplace, beamed ceilings in living room and dining room, and dark oak floors. Extra 3-piece carport at rear and lots of parking. Price $38,000. View by appt. only with Will Davis, 388-4271 or 658-5216.

NEW LISTING
CADBORO BAY AREA
$38,750

On a quiet street near elementary school and UVic, this modern (1-yr.) quality home is only available by the transfer of owner. Excellent holding property in surprisingly good condition. Well tended grounds. Asking $24,900. Call Mr. Dyer 385-8194 anytime.

ALMOST ONE ACRE

Close to new subdivision. New road. Close to Oliver house on property. Ideal for away from traffic. Brand new and beautiful for $24,900.

—Large lot, shrubs and fruit trees
—Exterior white siding, asphalt roof
—Large lot with garden
—Ideal for a family home
—Close to new subdivision
—Full basement, Oil heat, 2 bedrooms down.
—Space for large rec rm. and 3 bedrooms down.
—Price $24,900 Call 386-6175.

SUB-DIV.
DOUBLE LOT—POSSIBLE
4 BEDROOMS—$21,000
"TATTERSAL,
MAPLEWOOD"

Moldine to do, just move into this immaculate 2-bedroom home. Close to all conveniences. All interior offers will be considered. For appointment call Marilyn 386-8794 anytime.

ESQUIMALT
ROOM TO RATTLE
AROUND IN!
819 COLVILLE RD.

Drive by this excellent large 8-year-old home. Note the large well landscaped lot. Greenhouse, large living room with fireplace and in-line dining room — part basement. Hurry, and choose your own colors or save by doing some of the finishing yourself.

IAN A. BOOKMAN, 386-1521

BASTION SQUARE PROPERTIES
50 BASTION SQUARE 388-4291

TOM DUNCAN, 388-4271 or 477-6181.

• • • •

UNIVERSITY VILLAGE
4-R.R.-OLD GEM
6% PER CENT MTGE.

IN OUR OPINION DEFINITELY THE MOST HOUSE FOR THE LEAST DOLLARS ON TODAYS MARKET. 4 LARGE BEDROOMS. DINING ROOM — SEPARATE TIFLE PLUMBING. SEPARATE RUMPUS. UTILITY ROOM. COR. GARDEN. THE LOOK AFTER AN EXCLUSIVE LISTING WITH SHERBROOKE. SEE THIS DAMPING HOME BY APPOINTMENT ONLY. SEE THE HOME ON THE LOT BUT NOT TOO MUCH LOW REALTORS. 388-4271 OR 477-6181.

J. H. WHITTOME & CO. LIMITED
EST. 1898
Victoria-Duncan-Chemainus
106 FORT STREET

• • • •

J. H. WHITTOME & CO. LIMITED
EST. 1898
Victoria-Duncan-Chemainus
106 FORT STREET

• • • •

RITHET AGENCIES LIMITED
714 Fort St. 382-4231

LAVENDER LADY
SPECIAL
VIEW ROYAL
$22,900

Exceptionally nice 3-bedroom home with large living room with raised hearth fireplace. Dining room looks out on sundeck. Sectional kitchen with eating area. Basement level has a den or finished-in plumbing. To view this two year old home please call

SHIRLEY DAVIS
382-4251

OAK BAY BORDER
$16,750

THREE BEDROOMS
STUCCO EXTERIOR
ONLY 26 YEARS OLD
FLOOR AREA 1,300 sq. ft.
1843 FAMILY ROOM
MARKET VALUE
$24,950
ESQUIMALT—SEAVIEW

Excellent value in this spacious 2-bedroom home with separate dining room. Full basement. Double garage. Large lot. Close to Beach. Close to excellent shopping. Only $16,750 Call Fred Campbell to see 382-6231.

OAK BAY BORDER
$16,750

This is the home for the large family. Living room, dining room, kitchen with butler pantry, 3 bedrooms and full bathroom all on the main floor. Up the stairway there are 2 bedrooms and full bathroom. Separate garage.

JOE MANTON, 388-4271

SIDNEY
$15,500
COLWOOD

This is an ideal property for a small business. Presently used as an artist studio. Large room, separate garage, on 66'x120' commercial lot.

JOE MANTON, 388-4271

$13,000.
ESQUIMALT

This 6-bedroom home is only half a block from the ocean. The living room is 16'x15', a large (a m i)y kitchen, 3 bedrooms, ONE bathroom, electric exterior, close to bus and shoppers.

$2,000 Down Payment
JOE MANTON, 388-4271

SIDNEY
9601 FOURTH ST.

THIS IS AN EXCELLENT STARTER HOME IN GOOD HOME MEMT. NO STEP BUNGALOW SIDNEY. LARGE ATTRACTIVE BUY FULLY MODERN AND STATED CASH. DOWNPAYMENT ON GOOD REVIEW.

BASTION SQUARE PROPERTIES
50 BASTION SQUARE 388-4291

TOM DUNCAN, 388-4271 or 477-6181.

• • • •

UNIVERSITY VILLAGE
4-R.R.-OLD GEM
6% PER CENT MTGE.

IN OUR OPINION DEFINITELY THE MOST HOUSE FOR THE LEAST DOLLARS ON TODAYS MARKET. 4 LARGE BEDROOMS. DINING ROOM — SEPARATE TIFLE PLUMBING. SEPARATE RUMPUS. UTILITY ROOM. COR. GARDEN. THE LOOK AFTER AN EXCLUSIVE LISTING WITH SHERBROOKE. SEE THIS DAMPING HOME BY APPOINTMENT ONLY. SEE THE HOME ON THE LOT BUT NOT TOO MUCH LOW REALTORS. 388-4271 OR 477-6181.

J. H. WHITTOME & CO. LIMITED
EST. 1898
Victoria-Duncan-Chemainus
106 FORT STREET

• • • •

J. H. WHITTOME & CO. LIMITED
EST. 1898
Victoria-Duncan-Chemainus
106 FORT STREET

• • • •

INVESTMENT CO. LTD.
1111 Government St.

NEW EXCLUSIVE
$11,900
CITY HOUSE

Spacious older type. Clear title. 3 bedrooms—ideal living room. Good basement. Furnace with automatic coal stoker. Well-kept lot with lawns. Viewing strictly by appt. Prompt action essential. Viewing strictly by appt. Phone HAROLD SIEMANN, res. 478-2815 or office 386-7521.

TREES AND ROCKS
ARCHITECT DESIGNED
$21,900

Architect transferred and must sell his own custom built quality home. Only 2 miles to town and situated on an in-triangle lot with trees and shrubs — custom elec. kitchen — large living room and bedrooms — 3 large rooms. 1,220 sq. ft. — 3 large bedrooms — full basement — Please don't disturb the owners call Joyce Miller or Barbara Hunt to view. 388-471 or 477-6181.

B O O R M A N & C O.
EST. 1898
Victoria-Duncan-Chemainus
106 FORT STREET

• • • •

J. H. WHITTOME & CO. LIMITED
EST. 1898
Victoria-Duncan-Chemainus
106 FORT STREET

• • • •

HAGAR AND SWAYNE LTD.
610 Yates Street 384-0531

SOUTH OAK BAY

Are you looking for a charming bungalow with won't last. 3 large bright bedrooms, delightful living room, family cabinet kitchen, guest-size dining room, 2 large bedrooms, full basement with good development potential. Well landscaped, sundeck, carport. Terms available, try your down payment.

MADGE HOLE, 382-5369
DON ROBBINS, 385-7161

RON SCATTERGOOD
478-1974 384-0531

LANSDOWNE SLOPE

2-bedroom, 1,300 sq. ft. exclusive home designed for gracious living, and superbly beautiful landscaped gardens, 1¾ bathrooms, 2' fireplaces, large rec room. Asking $31,000.

MADGE HOLE, 382-5369
DON ROBBINS, 385-7161

CORDOVA BAY
3 BEDROOMS

On the hill top with magnificent views overlooking the bay and designed for comfort and relaxed living. Two fireplaces, double plumbing an extra large patio and flowers and shrubs in abundance. Well priced at $28,500.

MADGE HOLE, 382-5369
DON ROBBINS, 385-7161

MAPLEWOOD
3 BEDROOMS
FULL BASEMENT

Immaculate 2-bedroom home in high secluded area on attractive level lot. 2500 sq. ft. Cathedral entrance. Close to all conveniences. All interior offers will be considered. For appointment call Marilyn 386-8794 anytime.

ESQUIMALT
ROOM TO RATTLE
AROUND IN!
819 COLVILLE RD.

Drive by this excellent large 8-year-old home. Note the large well landscaped lot. Greenhouse, large living room with fireplace and in-line dining room — part basement. Hurry, and choose your own colors or save by doing some of the finishing yourself.

IAN A. BOOKMAN, 386-1521

BASTION SQUARE PROPERTIES
50 BASTION SQUARE 388-4291

TOM DUNCAN, 388-4271 or 477-6181.

• • • •

UNIVERSITY VILLAGE
4-R.R.-OLD GEM
6% PER CENT MTGE.

IN OUR OPINION DEFINITELY THE MOST HOUSE FOR THE LEAST DOLLARS ON TODAYS MARKET. 4 LARGE BEDROOMS. DINING ROOM — SEPARATE TIFLE PLUMBING. SEPARATE RUMPUS. UTILITY ROOM. COR. GARDEN. THE LOOK AFTER AN EXCLUSIVE LISTING WITH SHERBROOKE. SEE THIS DAMPING HOME BY APPOINTMENT ONLY. SEE THE HOME ON THE LOT BUT NOT TOO MUCH LOW REALTORS. 388-4271 OR 477-6181.

J. H. WHITTOME & CO. LIMITED
EST. 1898
Victoria-Duncan-Chemainus
106 FORT STREET

• • • •

J. H. WHITTOME & CO. LIMITED
EST. 1898
Victoria-Duncan-Chemainus
106 FORT STREET

• • • •

HAGAR AND SWAYNE LTD.
610 Yates Street 384-0531

COLWOOD
TREED LOT
$21,500

Attractive 2¼ - year - young home on a quiet street amongst all new homes. Living and dining L shape, basement with good development potential. Well landscaped, nicely landscaped grounds. Asking $24,500. Call me for details, you won't be disappointed. PHIL SIMPSON, res. 478-2815 or office 386-7521.

Just $22,900

MAPLEWOOD AREA
3 BEDROOMS ON MAIN
FULL HIGH BASEMENT
ONLY 8 YEARS OLD
DRIVE-IN GARAGE
OWNER TRANSFERRED
COURTESY TO ALL AGENTS
ONLY $18,500

G. E. BUS RYAN
388-4271 ANYTIME

$11,000 CASH
1033 NORTH PARK

Light industry zoned. Fine old family home. 5 or 6 bedrooms in excellent condition. Excellent holding property in surprisingly good condition. Well tended grounds. Asking $24,900. Call Mr. Dyer 385-8194 anytime.

ALMOST ONE ACRE

Close to new subdivision. New road. Close to Oliver house on property. Ideal for away from traffic. Brand new and beautiful for $24,900.

—Large lot, shrubs and fruit trees
—Exterior white siding, asphalt roof
—Large lot with garden
—Ideal for a family home
—Close to new subdivision
—Full basement, Oil heat, 2 bedrooms down.
—Space for large rec rm. and 3 bedrooms down.
—Price $24,900 Call 386-6175.

SUB-DIV.
DOUBLE LOT—POSSIBLE
4 BEDROOMS—$21,000
"TATTERSAL,
MAPLEWOOD"

Moldine to do, just move into this 2-bedroom home. Close to all conveniences. All interior offers will be considered. For appointment call Marilyn 386-8794 anytime.

ESQUIMALT
ROOM TO RATTLE
AROUND IN!
819 COLVILLE RD.

Drive by this excellent large 8-year-old home. Note the large well landscaped lot. Greenhouse, large living room with fireplace and in-line dining room — part basement. Hurry, and choose your own colors or save by doing some of the finishing yourself.

IAN A. BOOKMAN, 386-1521

BASTION SQUARE PROPERTIES
50 BASTION SQUARE 388-4291

TOM DUNCAN, 388-4271 or 477-6181.

• • • •

UNIVERSITY VILLAGE
4-R.R.-OLD GEM
6% PER CENT MTGE.

IN OUR OPINION DEFINITELY THE MOST HOUSE FOR THE LEAST DOLLARS ON TODAYS MARKET. 4 LARGE BEDROOMS. DINING ROOM — SEPARATE TIFLE PLUMBING. SEPARATE RUMPUS. UTILITY ROOM. COR. GARDEN. THE LOOK AFTER AN EXCLUSIVE LISTING WITH SHERBROOKE. SEE THIS DAMPING HOME BY APPOINTMENT ONLY. SEE THE HOME ON THE LOT BUT NOT TOO MUCH LOW REALTORS. 388-4271 OR 477-6181.

J. H. WHITTOME & CO. LIMITED
EST. 1898
Victoria-Duncan-Chemainus
106 FORT STREET

• • • •

J. H. WHITTOME & CO. LIMITED
EST. 1898
Victoria-Duncan-Chemainus
106 FORT STREET

• • • •

CLARKE & WALLACE REALTY LTD.
620 Broughton St. 385-8794
Across from Eaton's Car Park

STOP LOOKING
IT'S NEW

3-bedroom, large living room, fireplace, L-shaped dining room, hardwood floors, kitchen with sliding glass doors to patio, breakfast nook, extra toilet and rec. room, all basement, laundry room, $2,900 Down payment.

"DRIVE-BY"
COLWOOD
2909 DICKERSON PLACE

—Grey stucco bungalow.
—7 years old — like new condition.
—3 bedrooms up, 1 down.
—Living room 16x14
—Extra large kitchen.
—Full daylight basement with extra space to develop.
—Full Basement
—Please call WANDA STARR — 478-5083, or 386-3224.

ANOTHER NEWY

3-bedroom family home in Rockland area. Let the Governor be your neighbour. $32,500.

K. Wright,
386-8794 or res. 382-9403.

PERFECT RETIREMENT
PARKLIKE SETTING
ONLY $14,995
3813 ANSELL

—3 bedrooms plus
—Full price $26,800
—Gray stucco and red brick.
—Silver Medallion home
—Living room 18x4x4 with fireplace.
—Dining room 18x4x4 with fireplace.
—Please call Mr. Dyer 385-8194 anytime.

CITY DUPLEX

3-bedroom, large living room, fireplace, family size dining room, modern kitchen with built-in book, utility and 3-pc. bath. Level suite is one of the best and consists of 2-bedroom, large living room with fireplace, kitchen, utility room and 3-pc. bath. Rent $85 per month. This is top quality at only

$19,900

Don't miss seeing this. Phone Mrs. Whittington or Ethel Williams, 386-8794 anytime.

"SIDNEY—$21,900"
NEARING COMPLETION
CHOOSE YOUR COLOR
SCHEME

—Large LR with old brick FP
—3 bedrooms
—Full basement, finished rec. room, extra bedroom
—Close to the water

—AL SMILLIE, Res.: 656-3626.

VACANT

Move right into this sound 3-BEDROOM HOME. Conveniently located close to shopping plaza. Needs redecorating but you can't go wrong at the price of

$19,500

To view phone Ethel Williams 386-8794 anytime.

"GORDON HEAD"
4295 TORQUAY

—Newly constructed
—3 bedrms.
—Full basement, finished rec. room, extra bedroom, some fruit trees
—Carport with sundeck
—Planned for comfort
—Only $24,500 — 6% per cent mtge.

—AL SMILLIE, Res.: 656-3626.

"DRIVE-BY"
COLWOOD
2909 DICKERSON PLACE

—Grey stucco bungalow.
—7 years old — like new condition.
—3 bedrooms up, 1 down.
—Living room 16x14
—Extra large kitchen.
—Full daylight basement with extra space to develop.
—Full Basement
—Please call WANDA STARR — 478-5083, or 386-3224.

ANOTHER NEWY

3-bedroom family home in Rockland area. Let the Governor be your neighbour. $32,500.

K. Wright,
386-8794 or res. 382-9403.

PERFECT RETIREMENT
PARKLIKE SETTING
ONLY $14,995
3813 ANSELL

—3 bedrooms plus
—Full price $26,800
—Gray stucco and red brick.
—Silver Medallion home
—Living room 18x4x4 with fireplace.
—Dining room 18x4x4 with fireplace.
—Please call WANDA STARR — 478-5083, or 386-3224.

CITY DUPLEX

3-bedroom, large living room, fireplace, family size dining room, modern kitchen with built-in book, utility and 3-pc. bath. Level suite is one of the best and consists of 2-bedroom, large living room with fireplace, kitchen, utility room and 3-pc. bath. Rent $85 per month. This is top quality at only

$19,900

Don't miss seeing this. Phone Mrs. Whittington or Ethel Williams, 386-8794 anytime.

"SIDNEY—$21,900"
NEARING COMPLETION
CHOOSE YOUR COLOR
SCHEME

—Large LR with old brick FP
—3 bedrooms
—Full basement, finished rec. room, extra bedroom, some fruit trees
—Carport with sundeck
—Planned for comfort
—Only $24,500 — 6% per cent mtge.

150 HOUSES FOR SALE

HARRY
FOSTER
LTD.

Opposite "The Bay"
1732 Douglas 382-2101

RETIRED ? ?
GORGE — $12,850
COSY 2 BEDROOMS

We are looking for a retired couple with at least ½ cash to buy this sparkling smaller home. Not a new home but nicely modernized. Living room with FP, modern electric kitchen, 2 bedrooms. Pembroke bathroom. Part basement—OOM furnace.

Call Herb Hodgson 382-2101, Res. 382-3535

OWNER TRANSFERRED
3990 HOLLYDENE PLACE
SEA VIEW

A very charming bungalow of six large rooms and GUEST COTTAGE OR STUDIO. Nice wall to wall carpet main rooms and hallways. Built-in electrical appliances in smart kitchen. Oil hot-water heating. Double garage. Secluded back garden.

Asking $30,500

Large 7 per cent mortgage available if required.

L. WRIGHT, 479-2158 or 382-2101

4 BEDROOOMS
PLUS RUMPUS ROOM

Super clean! Owner transferred. This 5-year-old home has a dining rm. as well as eating area in the kitchen. Finished rumpus room, also a fine bedroom in the high, dry basement. This one really does shine!

List Price $28,500

Mr. Vining, 382-2101 or 479-6788

WATERFRONT
PERFECT SECLUSION
2.28 ACRES
A very beautiful property
PARKLIKE GROUNDS

Plus a seven-room ranch style bungalow 14 years old.
$25,000 DOWN WILL HANDLE

FULL PRICE $55,000
L. WRIGHT, 479-2158
OFFICE, 382-2101

DRIVE BY
3938 WILKINSON RD.
$15,500

This home has 2 BR, LR with Granite FP, large kitchen with utility. Part bsmt. OOM heat. Nice secluded backyard. Oh yes, 4 PCE. BATH.

FOR APPOINTMENT TO VIEW CALL

G. Marshall
479-2725 or 382-2101

JOHNSTON & COMPANY LIMITED
Established 1903
1306 Broad Street
385-2471 (24 Hrs.)

WATERFRONT COTTAGE
SHAWNIGAN LAKE
FURNISHED, $13,000

On the beautiful west arm. Cottage has two bedrooms, good size living room, acorn fireplace, large picture window, electric cabinet kitchen, running water. Approx ½ an acre. Boat ramp, boat included. Call MRS. WEBB, 385-2471 or res. 477-3095.

WARREN GARDENS

Modern 3-bedroom home with beautiful view of Olympic Mountains. Though hall, large living room, large dining room, full high basement with rec. room. Nice lot in lawns ans shrubs, early possession — terms can be arranged, full price $21,000. View by appointment only. Call TOM GREEN, 383-4319 or 385-2471 anytime.

"JUST WHAT THE DOCTOR ORDERED"?

Close to Jubilee Hospital, stores and only half block to bus and school, this stuccoed, older 1400 square foot home has large living room, dining room and a bright sun room off one of the 3 large bedrooms. Full basement with drive-in garage and an easy to maintain yard. Oh yes, there is a peach tree that owner says produces over 200 lbs. of fruit — Imagine all this for price of $16,900 with substantial down payment required. Call FRANK BEAMISH, 382-9980 or 385-2471.

TWO-CAR FAMILY
"BRAND NEW" HOME
TRADES CONSIDERED

For those who CAN AFFORD a 1350 sq. ft., QUALITY home. Very nice THRU-HALL plan. KING SIZED living-dining room with a HUGE FP. Three bedrooms, (master en-suite), COLORFUL vanity bathroom. DE LUXE Crestwood elec. kitchen. HIGH basement ready for development. Finished DOUBLE carport. LANDSCAPED. Some SEAVIEW. Near Mt. Douglas Park. Asking $27,500, terms, clear title or LET'S TALK TRADE. Call today for complete details. LEO VAN DYK, 385-2471 (anytime).

SHAWNIGAN COTTAGE
$5,500

Lovely little cottage almost new and well built. Some furniture. Treed lot near the lake with access. Call MRS. WEBB, 385-2471 or res. 477-3095.

THE CHARM OF A
CLASSIC COLONIAL

In a prestige location is presented to you now.
Drive by
3405 CONNORTON LANE
and view this lovely home with panoramic view. Three bedrooms and a den, living room, wall to wall carpeting. Exquisite dining area. Separate garage and storage. Carries for only $135 P.I.T. Dial Don Robertson for appointment and information.

Byron Price and Associates
385-2458

BY OWNER, DELIGHTFUL Tudor on 1238 Tattersal. 4 bedrooms, den with fireplace, large living room, separate dining room, modern kitchen, 1½ bathrooms, drive-in garage. $24,900. 382-7022.

150 HOUSES FOR SALE

FOR SALE BY OWNER, NO-STEP 2-bedroom home, immediate possession. Close to shopping and all conveniences. Minimum upkeep. $16,500 with $4,500 down. 479-1329.

UPLANDS. VERY SPACIOUS 3-bedroom home with fabulous garden. $49,000 with terms. Owner, 382-7697.

151 COUNTRY HOMES AND PROPERTIES

SPARLING at SIDNEY

INFORMATION AND ASSISTANCE IN THE SELECTION AND PURCHASE OF PROPERTIES IN SIDNEY AND NORTH SAANICH.

SPARLING at SIDNEY
656-1622

H. BRADLEY — 656-5183
EVENINGS

SPARLING REAL ESTATE LTD.

ESTABLISHED AT SIDNEY SINCE 1925

PARKSVILLE—QUALICUM

BUILDING LOTS—
BEACH ACCESS AND VIEW

Priced from $1,700 to $4,500 — spacious (125'x200') and treed — water system, power—Near Boat Basin. See Andrew Pearson (Eves. 248-3725).

SPRING SPECIAL

Make a clean break and move into this 2 Bedrm., full basement home —many extras—fireplace, wall-to-wall carpet, plenty of ash cupboards in spacious kitchen. Extra large lot with productive garden—garage —automatic oil heat — 220 wiring—spare Bedrm. in basement — View this one first and you won't look any more. $15,800—$5,000 down. Balance $100.00 per month. M.L.S. See Andrew Pearson.

2 BEDROOM COTTAGE

Just two blocks from post office. Fireplace, automatic oil heat, garden, separate garage and workshop. Reasonably priced—$10,500.

PARKSVILLE REALTY CO. LTD.
PARKSVILLE, B.C. 248-3216

BEAUTIFUL
BRENTWOOD BAY
SEA - VIEW HOME
V.L.A. - APPROVED

Outstanding 3-bedroom home on ½ acre of landscaped property, partly secluded.
—Family size living room with a raised hearth fireplace and built-in wood container.
—Good sized dining room off the large cab. electric kitchen with breakfast nook.
—Dad's own den or 4th bedroom.
—2 complete bathrooms.
—Oak floors throughout.
—Full high basement, drive-in garage, OOM heat, plus space for additional rooms.

Many additional features. Phone me for an appointment to view.

Price $32,750 with terms.
385-3435 Al Vickers 652-2366
P. R. Brown & Son Ltd.

45-ACRE RANCH
2 HOMES

(Modern 3 bdrm., 2 bathrm. home and older 2-BR home.)
SWIMMING POOL
LARGE BARN WITH LOFT AND OTHER OUTBUILDINGS
LUSH PASTURE
STREAM

25 miles from downtown Victoria. Price including farm equipment.

$67,500

See picture display in our window.
J. S. BOORMAN, 386-7521 anytime
BOORMAN INVESTMENT CO. LTD.
1111 Government St.

LOVELY HOME
SEAVIEW ACREAGE

22 acres of seaview property including lovely stucco home which has a big living room with fireplace and wall-to-wall carpet. Full size dining room. Entrance hall and through hall. 4-pce. vanity bathroom, electric cabinet kitchen with separate dining area. Master bedroom 12x18 ft. Lower floor has two bedroom, 3-pce bathroom, large utility room and recreation room with fireplace. Automatic oil heat. Barn with 7-box stalls, 3-room guest cottage. Other outbuildings. FOR PRICE AND TERMS PHONE GEORGE LEE, P. R. BROWN & SONS LTD., 478-1908 or 385-3435.

FAMILY HOME

Don't miss seeing this modern home in Sidney overlooking the sea and close to schools and marinas. 4 bedrooms with space for more, hardwood floors, brick fireplace, picture windows, good kitchen, full basement, sundeck, carport, hardtop drive, flower and vegetable garden. Immaculate condition. Below replacement cost at $22,500. With 8 per cent good mortgage.

UNDER $15,000

Choice of a neat 2-bedroom of good quality with a small garden at $14,500, or a 2-bedroom with ⅓-acre and scope for enlargement at $14,950. Both in Sidney and offered with terms.

MAJOR LACE
656-1154 656-2438
GORDON HULME LTD.

RETIREMENT ROSE
$9,500
LOW TAXES

Newish 1-bedroom bungalow, just as clean and pretty as it can be. In beautiful condition inside and out. Langford area. For more information call

MRS. JACKIE WALDRON
at 388-4401
Shirley Philps' Homefinders Ltd.

BRENTWOOD
Properties Ltd.
7183 W. Saanich Rd.

Your Brentwood Bay Realtor for properties and insurance. 652-1141.

PRIVATE ESTATE OR TOURIST POTENTIAL 12-room Lodge on 600 ft. of glorious protected sea front. 2 acres of lawns. Pebble beach with sandy cove. 24 acres of parklike forest between Lodge and the road. Underground telephone, on power, and wonderful water. 2 routes from Victoria. Asking $85,000. For further information call MRS. LaLONDE 386-3231 Colony Realty.

BRENTWOOD BAY VILLAGE, 1.73 acres, level land and orchard, 2-bedroom house, electric heat, fireplace, separate garage, workshop and stable. Potential subdivision, on bus line, half block to stores and elementary school. $16,500. Cash or VLA. 7121 West Saanich Rd. 652-1694.

145 ACRES AND BUILDINGS

Located a few minutes from Fulford Ferry on Southern Salt Spring Is. Versatile property with approx. ½ mile of road and lake frontage. Nice modern 4-bedroom home, plus cottage and cabins. Details from Bryan Leverton, Realtor. 385-8012 anytime. Full price $82,000.

SIDNEY

Immaculate condition, 2 bedrooms with additional unfinished bedrooms, garage, workshop. Excellent value.

$9,750

J. C. I. Edwards, 656-1505, Sparlings, 656-1622.

LONG BEACH

Good sized lot about 200 ft. from the sea and the lovely sands of wonderful Long Beach on the west coast of V.I. Partially cleared, hydro and telephone nearby. Only $4,000. Call MRS. WEBB, Johnston & Co., 385-2471 or res. 477-3095.

METCHOSIN

5½ acres choice property. Light, phone and city water available. Full price $27,900. Exclusive with REX HUGHES, 479-3576. Colony Realty, 386-3231.

STEVE ROPER

FRED BASSET

TUMBLEWEED

151 COUNTRY HOMES AND PROPERTIES

A 6¼ PER CENT MORTGAGE!

That's right—the mortgage on this attractive family home in Sidney is only 6¼ per cent, payable at $109 PIT monthly. Large lot on quiet cul-de-sac and only ½ blk. from bus line. Beautifully finished with large living room, fireplace, 3 bedrooms, plus den, rec. room, and sundeck. Many other extras. $24,500.
656-1154 Mr. Elwell 477-3088

BEAUTIFUL SEAVIEW

THIS BRAND NEW home on Welch Rd., Central Saanich enjoys a glorious seaview. Has 3 bedrooms, 28x18 living room, dining area, with gleaming hardwood floors throughout. Master bedroom has ensuite bathroom PLUS 5-pce. separate 4-pce. with colored fixtures. Full concrete basement and attached double garage. Immediate occupancy, good terms. $31,500.
656-1154 Mr. Elwell 477-3088

GORDON HULME LTD.
Serving the Peninsula

OPEN SATURDAYS
2444 Beacon Ave., Sidney 656-1154

PARKSVILLE

WE ARE HAPPY AGAIN, TRA-LA. Because we can offer these lots in a spanking new Subdivision. Located midway between Parksville and Qualicum and close to the French Creek Boat Basin. 15 lots—only 15, ¼-acre or larger, well treed, gradual slope and all have Ocean View, with access to level sandy beach. Don't be a disappointed on-looker wishing you had acted faster. Priced from $2,250 - $4,150. Cash or ⅓ down—balance at 8 per cent. Phone eves. Mrs. Cox, 752-6727 or Victoria residents note: Ph. Mr. Lundine, weekends, 384-3277.

R. THWAITES AGENCIES LTD.
PARKSVILLE, B.C. PHONE 248-3229

CENTRAL SAANICH
TREMENDOUS
POTENTIAL

—4.31 acres
—Treed seclusion
—3 bedrooms
—2 full bathrooms
—2 fireplaces
—Beautiful family room.

This property is a must for the discriminating buyer. Priced at $42,900. Call COLIN MUNRO, Johnston & Co. 385-2471 anytime.

42-ACRE RANCH-FARM
CENTRAL SAANICH

Cleared beautiful land with seaviews. Tremendous subdivision potential. Modern 3-BR home, 12-stall barn. Very liberal terms on price of $130,000.

22-ACRE FARM
NORTH SAANICH

Mixture of cleared and lightly treed land, close to Sidney's subdivision potential. Older but sound 4-BR, large living room house, 2 barns. Liberal terms on this one too at $70,000.

MILSTED or R. SCATTERGOOD
Hager & Swayne Ltd. — 384-0551

SOOKE (POSS. V.L.A.)
256' RIVER FRONTAGE

SECLUDED HIGH CORNER LOCATION NR. MILNES LDG. APPROX 3½ AC. IN 3 SEP. ADJOINING PARCELS. NEARLY FINISHED 6-RM. BUNGALOW, 1,400 SQ. FT. 3 bedrooms, 20'x16' living room, fireplace, 20'x18' comb. dining and family room, sliding glass doors to large sundeck over double carport, elec kitchen, utility (W. and D.) modern bath. High ½ basement with 2nd fireplace. 2 driveways to house, city water. Sale urgent. Listed at

$23,000

Mr. Seeber, 385-2875

A. BERNARD & CO LTD.
655 Fort St. 384-3335

HUNDREDS OF SQUARE MILES

Of spectacular views including the Gulf Island, sea and Mt. Baker. You can keep your horses at home, along with many other amenities for the gentleman farmer, the 4-bedroom home has character and charm, situated on 11 acres of green belt, plus guest cottage. This property is so lovely the owner admits he doesn't like to sell, however other interests force the sale. Total price $68,500 with terms. Please call TED CHARTES, 386-2953, 385-5508. Mayfair Realty Ltd.

NORTH SAANICH

Dean Park Road. 2.8 acres, adjacent to park. Nicely treed. Complete seclusion. Stream through property, full price $6,500.

SOOKE

Harbour View Road. 8.38 acres, woods, stream, waterfall. City water and power available. $6,000.

P. G. JACKSON
P. G. JACKSON LIMITED
631 Fort St. 388-6658 anytime

SIDNEY REALTY LTD.
Specialists in retirement properties in Central and North Saanich. Ph. 656-2622 Sidney.

151 COUNTRY HOMES AND PROPERTIES

LOOK — LOOK
YOU CAN HAVE EVERYTHING

Charming 3-bedroom home on sheltered 700 ft. beach. Your choice of hunting, salmon fishing, small farming or just lazy gracious living. This property has 45 acres in all, 28 acres in timber, 17 acres finest pasture land, 2-car garage, workshop, landscaping $65,000. Terms. To view—

DOUGLAS HEDGES LTD.
6687 Sooke Road, Sooke
642-3111 or 642-3192

COUNTRY HOME
NEAR THE SEA
VIEWS UNSURPASSED
4 ACRES OF LAND

Two lots already subdivided. Very well built 4-room, full basement stucco bungalow. Three-car garage. Full price $28,000. Terms. Please dial Cliff Stretch, 382-9145 or 383-7486, Victoria Realty Ltd.

GRAND BAHAMA ISLAND (British possession) property 70 miles east of Palm Beach, Florida. Corner water-view lot in Queens Cove residential section of Freeport. For investment or retirement. All utilities available. This lot tax-free 'til 2045—no limitation when to build. Price $4,500 Canadian or will consider trade for Vancouver Island property. Write for details: John Wolf, P.O. Box 249, Prior Lake, Minnesota, 55372, U.S.A.

152 WATERFRONT PROPERTIES

CAMPBELL RIVER
WATERFRONT

12 acres of choice land containing 11 lots already subdivided—some with sea view. 800 ft. of waterfrontage, over 6 acres of water-rights. Good holding property or an excellent motel site. Asking $160,000.

Please call anytime
H. Norton L. Knight
385-3435
P. R. Brown & Sons Ltd.

GALLEON BEACH
HORNBY ISLAND

Choice treed summer or retirement beach lots. Terms $39.50 down and $39.50 per month. 23 left, all 90 feet or more beach frontage, no bank, safe for children.

Full price $3950

For further information please contact Mr. Jack Coates or Mr. Frank H. McLaughlin, Nanaimo Realty Co. Ltd., 17 Church Street, Nanaimo, B.C., 754-2311.

EVENINGS 758-7672 or 758-5112

FRONT SEAT WITH
SEALIFE!

Collect wood on your own beach and sit around a crackling fire in the luxury of a panelled living room with warm wall-to-wall carpets. A floor to ceiling picture wall lets you enjoy the ever changing seascape. Dining room and kitchen join in the glorious view. An elegant bathroom, 2 pleasant bedrooms and a workshop complete the picture of this excellent modern home. A full, nicely landscaped ½ acre makes it eligible for VLA. Priced at $29,500 purchaser has first right to buy the adjoining ½ acre for $11,000. To view, call now:
656-1154 K. DROST 656-2427
GORDON HULME LTD., SIDNEY

CORDOVA BAY
WATERFRONT

We can talk and talk but you have to see this property. Without qualification it is one of the best waterfront lots on Cordova Bay. The house is older but has been extensively renovated. Large rooms but only 2 bedrooms and no basement. If you insist on a good waterfront lot don't miss this one.

$23,500
Good terms available.
ROBERT J. MIKITKA, 386-7521
BOORMAN INVESTMENT CO. LTD.

CORDOVA BAY
WATERFRONT

We can talk and talk but you have to see this property. Without qualification it is one of the best waterfront lots on Cordova Bay. The house is older but has been extensively renovated. Large rooms but only 2 bedrooms and no basement. If you insist on a good waterfront lot don't miss this one.

$23,500
Good terms available.
ROBERT J. MIKITKA, 386-7521
BOORMAN INVESTMENT CO. LTD

SIDNEY WATERFRONT
SNUG AS A CAPTAIN'S CABIN.

This cosy cottage with fabulous views and a beach to gather your own driftwood for the fireplace, is an ideal retirement home. Charming living room, convenient cabinet electric kitchen, dining nook and 2 bedrooms. Asking $21,500.

EDITH SMITH 656-1627
GORDON HULME LTD., 656-1154.

SHAWNIGAN LAKE

Two lots, 95 feet waterfront each. Gradual slope up from sandy beach. Easy access, trees and seclusion. Immediate Possession.

P. G. JACKSON
P. G. JACKSON LIMITED
631 Fort St. 388-6658 anytime

152 WATERFRONT PROPERTIES

SHAWNIGAN LAKE
SUNNY EAST SIDE
A 5 - ACRE
PRIVATE ESTATE

You should see this property situated in a sheltered cove that traps the sun and offers unlimited scope for development. The 3 bedrm. white siding bungalow is in excellent condition with automatic heating, full insulation, fireplace, full bathroom, heavy wiring, sundeck 2 sides, good automatic water supply system, guest cottage. Good wharves and boat shelter, excellent boating and swimming facilities for all ages. Can be shown anytime by appointment. Please call Mr. Custance, 385-2481 anytime.

Swinerton, Stewart Clark, Ltd.

BUILDERS
DUPLEX ZONED
½-ACRE WATERFRONT
CITY LOT

—Fully serviced
—Prestige neighborhood — quiet street
—Secluded cove — Private beach
—View of mountains and Strait
—Beautifully treed.
—Near park.
—Bus stops in front both ways.
—One block to boat launching site.
—Can be subdivided.

Priced to sell at $22,500
G. Devlin — 388-5473, 388-5258
CONCORD REALTY LTD.
514 Fort Street

SHAWNIGAN LAKE
"SUMMER FUN OR
YEAR ROUND"

1—Substantial 2-BR furnished cottage with water view on sunny east side. Beach access and semi private wharf. $10,700 with terms.
2—Fully-furnished waterfront 2-BR 3-year-old cottage, on west arm. Private float. $13,000.

Call BILL McCULLOCH, Johnston & Co., 385-2471 anytime.

WATERFRONT LOTS
EAST SOOKE
POSSIBLE V.L.A.

With city water, light and phone. There are 2 side by side, each measuring 80x282. Fringe of tall cedars and fir—Ideal for summer home and later retirement—Half cash with balance tailored to your budget. $6,500 each. Call MARY FRASER now at Newstead Realty Ltd. 382-8117 or 477-5574.

STEELHEAD FISHING
IN YOUR OWN POOL ! !

If you enjoy fishing for steelhead, trout and salmon, be sure to call for an appointment to see this fine property. Over 1,000 feet on the river with some six acres, some cleared; the rest a wooded wonderland, just two hours drive from Victoria; a well-built two-room cottage included for $17,500. Call or write to GORDON JENNING at 754-4401 or eves. 758-9027 for details. NEWCASTLE REALTY LTD., 88 Victoria Crescent, Nanaimo, B.C.

SAVORY ISLAND

Lovely waterfront lot. Sandy beach. Priced at $2,700 with $400 down.

MAPLE BAY PENINSULA

—Boatman's paradise
—1.28 acre
—Well treed
—110 ft. waterfront

Priced at $5,500. Call COLIN MUNRO, Johnston & Co., 385-2471 anytime.

SEAFRONT
WEST COAST RD.

Over 1,000 feet of superb ocean frontage with fine beaches and rocky promontories. Near Otter Point. Hydro services available. Owner may consider subdividing in three or four pieces. Large sign on property. Full price $45,000. Call Mr. Carpenter or Mr. Hope, 388-3565, anytime. B.C. LAND, 922 Gov't St.

SOUTH VANCOUVER ISLAND
COWICHAN BAY AREA

On the finest fishing and boating waters in B.C. — 108 acres with approx. 3,000 ft of waterfrontage. Access by Jeep Road or Boat only. No services. Several good bays for mooring etc. Ideal secluded retreat and terrific holding property at a give-away price o $38,500.

ERIC PORTER
656-4129 (RES.)
John Bishop Royal Oak Properties
4514-A West Saanich Road
479-1167 or 385-0022

SHAWNIGAN LAKE

Perfect location for commercial developments. Marina and camping site. A very attractive 8-acre property with 188 ft. lakefront, furnished home and cement boat ramp. $27,900 on terms.

Rex W. Hughes, 479-3576
Colony Realty, 386-3231

SASEENOS

Two bungalows, approx. 3.27 acres with over 325' lovely waterfrontage. Fine beach. Subdivision possibilities. Asking $40,000, terms. B. Ralph, 382-7276, Town & Country Realty Ltd.

WATERFRONT LOTS

4 beautiful waterfront lots over one acre in each. Priced to sell at $12,000 to $15,000 with reasonable terms. Phone 386-6175. J. DONALD SMITH, John Molyard Agencies Ltd.

FOR SALE. CLEAR TITLE 2-bedroom waterfront home or will trade for small home and acreage. 656-3884.

152 WATERFRONT PROPERTIES

5 ACRES

With 800 ft. on secluded Andersons Cove — safe moorage, close to Sooke Inner Basin. Lovely home site. $25,000. Call Mrs. Hartt, 385-3435 anytime. P. R. Brown & Sons Ltd.

SEAFRONT HOMESITE

275 feet 2.6 acres cleared on paved road, drilled well, fenced, driveway, tremendous views. Phone P. Musters 385-3435 for details.

P. R. Brown & Sons Ltd.

LAKEFRONT PROPERTY — Saseenos Point, Youbou. 100' wide by 800'. Ph. Youbou 745-3336 or Lake Cowichan, 749-3861.

153 WANTED TO BUY HOUSES

COLONY REALTY NEEDS YOUR HOUSE NOW! ! ! Listed below are some of our buyers. 386-3231.

• • • •

3-bedroom home near bus, school and shopping. $12,000-$13,000, district not important. Urgent. Call BEN GREIG, 479-1802 or 386-3231.

• • • •

Income home at less than $25,000. Must be clean and solid. Call BEN GREIG, 479-1802, 386-3231.

• • • •

2 or 3-bedroom homes in Fairfield or Oak Bay. EARL McLACHLAN, 386-3231 or 388-9136.

• • • •

4-plex needed for ready purchaser. Please call WANDA STARR, 478-5083 or 386-3231.

• • • •

Duplex—$20,000 to $40,000. Please call WANDA STARR—478-5083 or 386-3231 anytime.

• • • •

S/S Duplex basement up to $25,000. Cash or trade. 3 Bedrm home, nice area. IRENE DALZIEL 384-8692.

• • • •

Family grocery business with living quarters. Call RAY HEADRICK, 386-3231.

• • • •

Investor wants homes to ap. $16,000 suitable for rentals. BETTY SILVER, 386-3231, res. 385-2885.

• • • •

Widow with cash needs small clean house nr. bus. Betty Silver, 386-3231, res. 385-2885.

• • • •

Urgent — Small acreage. 3-4 bedrm home, $19,000-$25,000. IRENE DALZIEL — 384-8692.

• • • •

2 bedrm. close in $10,000-$13,000. IRENE DALZIEL — 384-8692.

"WANTED"
"NEEDED"
"MUST HAVE"

3 to 10 acres of waterfront or close water view property, with 2 or 3 BR modern bungalow. Price to $50,000. Prefer Saanich Peninsula, or up Island for a distance of 25 miles. Clients arriving for Easter Holiday (2 days). Possession is no problem. Will buy now and rent to satisfactory tenants. Property should be mostly grazing land for a couple of horses. Please call now so that I may show them YOUR property when they arrive. Roy S. Smith, 382-2157 anytime. Western Homes Ltd.

WANTED
CLIENTS WAITING

1. $20,000-$25,000 PRICE RANGE, APPROX. $10,000 DOWN PAYMENT. 3 BEDROOMS AND RUMPUS ROOM.
2. UP TO $35,000 COULD BE CASH. 3 BEDROOMS AND DEN OR 4 BEDROOMS.

THESE HOMES NEED NOT BE NEW. OAK BAY, CADBORO BAY, GORDON HEAD NEAR UVIC. IF YOU WANT TO SELL CALL LOU BLOOMFIELD, 386-2385 or 382-8536 AND I WILL SHOW YOUR HOME IMMEDIATELY. NO OBLIGATION ON YOUR PART. MAYFAIR REALTY LTD.

How Can You Be
GLAD and SAD

My clients have sold their home for CASH and they are GLAD.

They need a home that they can buy within a limited time. Moving to an apartment makes them SAD. Can you come to their aid. 2-bedroom home—not to exceed $12,000 cash.

F. McCullough
382-4312 or 384-9549
DICKIE AGENCIES LTD.

2 or 3-bedroom house required for client from Ontario. Will pay $35,000 cash. Require large rooms and home with a little character.

ERIC CHARMAN
385-9765
FAIRFIELD REALTY LTD.

WANTED — HOUSE WITH BASEMENT suite. Must be fairly modern. Cash. 384-9827 anytime. Hargrave Realtor.

WANTED BY PRIVATE BUYER, older home in James Bay area. 477-2288.

YOUNG EXECUTIVE NEEDS large modern home on a good-sized lot, summer possession. 385-8209.

153 WANTED TO BUY HOUSES

WE WILL PAY CASH
FOR YOUR HOME
OR PROPERTY

and transfer part of your equity as prepaid rent with a 7 per cent interest discount when you take up residence in the beautiful Simcoe Apt. Balance to YOU in CASH. Call The Simcoes, 385-3111, for further information.

WANTED

2 or 3-bdrm., cathedral entrance home. Full basement in any good area. About $23,000.

HEATHER GAMMON
388-4294 or res. 478-2607
Bastion Square Properties of Victoria Ltd.

IN THE SPRING
FANCY TURNS

—to thoughts of a new home. List your property now, and to make sure of fast action and the highest possible price use Multiple Listing. You reach ALL the buyers through ONE seller—consult any member of the Victoria Real Estate Board today!

OAK BAY
WANTED FOR 1ST MAY
$25,000 - $30,000

3-4 bedroom home in Oak Bay area required for purchaser arriving to view homes next week. Please call FRANK BUTLER 479-7377. Enquiries confidential.

PEMBERTON, HOLMES LTD.
1002 Government Street
384-8126

URGENT NEED

Large sound home having double lot or better suitable for use as small private day school. Rockland, Pemberton or similar area preferred. Please contact LYNETTE DELAHUNT, 385-7707. Mears & Whyte Oak Bay Realty Ltd.

WANTED

Small older home for cash buyer — $10,000 - $13,000. Any area but must be on sewer. JACK WALDRON. 385-7761.

D. F. Hanley Agencies Ltd.

$10,000 CASH BUYER

for your home. Any district, any condition. Barbara Hunt, 388-4271. J. H. Whittome & Co. Ltd.

I WILL BUY YOUR 2 OR 3-bedroom home immediately for cash, if it's suitable for rental purposes. For fast action, call my agent, Ellwood Nault at Newstead Realty Ltd., 382-8117 anytime.

WANTED — 2 OR 3-BEDROOM home with dining rm., any nice area. $18,000 to $22,000. Quick decision. Phone C. H. Holland, Realtor, 385-0824 or 384-7659.

BUNGALOW, OAK BAY, BY FARmer. Cash. Principals. Victoria Press, Box 155.

WANTED—OLDER HOMES NEEDing repairs between $6,000 and $10,000. Olympic Homes Ltd., Don Butler. Office 386-8285. Res. 477-8220.

PRIVATE PURCHASER DESIRES modern 3-bedroom home, Lansdowne-Cadboro Bay district, up to $24,000. 477-4755 or 386-7262.

PLASTERER WANTS ANY HOUSE needing repairs, price no object, any district. Quadra Realty Ltd. 385-1431.

WANTED FROM OWNER—OLDER home, reasonably priced. Have substantial cash for down payment. 384-2754.

1 OR 2-BEDROOM HOUSE WITH basement, from owner, for cash. Victoria Press, Box 156.

1 OR 2 ACRES WITH 2-BEDROOM house, Saanich or Central Saanich. 383-2967.

154 PROPERTY FOR SALE

PRESTIGE SEAVIEW
EXCLUSIVE
ARDMORE AREA
LOVELY TREED
ONE ACRE LOT
$16,000 — TERMS

LOOKING for a "DREAM" treed seaviewed building lot in one of the exclusive and beautiful areas on the Peninsula? Well here it is. A rare opportunity.

CALL
ROBERT YOUNG
383-4124 anytime)

McAdams Investments Ltd.
816 Blanshard St.

MARIGOLD LOT

Nice large lot, 66x136 ft. Asking $3,500 with $1,000 down. Call R. Frost, 382-7276 or 656-1616. Town & Country Realty Ltd.

STELLY'S CROSS RD. AREA

Large lots, some VLA, with sea view, paved road, curbs and storm drains. Prices from $4,850. Easy terms 382-7251.

CITY LOT ON SEWER. WEST side of 1360 Lang St. Legal: Lot 12 sec. 4, Plan 940. Submit offers to Victoria Press, Box 119.

CLOSE TO 13,000 SQ. FT. OF PROPerty, Pembroke-Fernwood vicinity. Future potential excellent. Private. 477-6176.

154 PROPERTY FOR SALE

SEAFRONT OR SEAVIEW
WOODED LOTS
FROM $9,000

Lots on this select subdivision are all ON SEWER. Located at the end of All Bay Road Sidney, there are still three waterfront lots and five good seaview lots left. Buy now while a choice is available. Detailed measurement plan at office, and all lots identified by numbers on the site. For further details please contact

J. H. FORD A. L. WAGNER
385-3411

VICTORIA WEST
DUPLEX ZONED

Two lots each, 60x132, on improved street with sewers. They are cleared and ready to build on, and priced to sell quickly at $13,000 for further information contact

RUSS FITZSIMMONS
385-3411 anytime

CHOICE ACRE
PRIME RESIDENTIAL
$18,000

A large wooded lot on TEN MILE POINT among high quality homes, with some view of the sea and maximum seclusion. This is a property that because of location, and the level nature and generous proportions, is highly suited to a really first-class home.

J. H. FORD 385-3411

BEAUTIFUL BARGAINS
FOR BUILDING
OR HOLDING

—Incredible sea view Royal Roads-Lagoon lot. Approximately 80x140. Some trees. Asking $7,000. Open to offers.
—Fine, high, level, large. Sooke-Village lot, near stores, schools, bus, golf, sea. Asking $4,750. Open to offers.
—Two 2-acre marine drive Otter Point lots. High, sloping, treed. Both for $8,900.

CALL DICK BATEY 385-3411

KER & STEPHENSON
LIMITED

SAANICH PENINSULA

I VIEW LOT
TANNER RD. AREA
First class subdivision of ½ acre lots.
—Prime location, paved roads.
—Concrete curbs and drains.
—No open ditches.
—Municipal water, perc. tested.
Price $6,500 with terms

II BRENTWOOD BAY
1.84 acres of treed secluded property with glimpses of the bay, on municipal water.
Price $8,500 with terms

III 80'x190' TREED LOT
In area of new homes, close to schools and shops.
Price $4,750 — Terms

For details on any of the above and many others. Call anytime.
385-3435 AL VICKERS 652-2366
P. R. BROWN & SONS LTD.

UPLANDS AREA— LARGE, TREED, COMPLETELY-SERVICED BUILDING LOT. FOR FURTHER INFORMATION:

CALL F. MARSHALL
385-8633

NATIONAL TRUST CO.
1280 Douglas 388-5451

CORDOVA BAY
SEA VIEW

High building site, tremendous sea view. Large lot, 100 x 170.

$7,000

ROBERT J. MIKITKA, 386-7521
BOORMAN INVESTMENT CO. LTD.

VIEW ROYAL

2 choice building lots., perc. tested. Asking $4,500-$4,000. JESSIE McGRATH, 385-6741, Northwestern Securities Ltd.

NORTH SAANICH

3 desirable acres, level and clear, $14,500. Just call FRED HULLY, 385-6741, Northwestern Securities Ltd.

VIEW LOTS FOR SALE AT Langford. City water and electricity. From $2,500. Drive out Trans-Canada turn right at Brock Ave. to Florence Lake Rd. Map on property corner Florence Lake Rd. and Shaw Ave.

154 PROPERTY FOR SALE

13 ACRES—SIDNEY
CLOSE TO SEWER
AND WATER LINES

Zoned residential. Terrific subdivision possibility, situated between Pat Bay Highway and Canora Road, with a gazetted road running east and west along the northern boundary of the property. More than two-thirds cleared, offering many excellent building sites. New listing. For further information and appointments to view, please call

EDD JUPP, 385-2481

Swinerton, Stewart Clark, Ltd.

VICKERY & SONS

SEWERED LOTS

Enjoy low taxes in beautiful Sidney. Available with or without building contract. Only $4000.

VICKERY AND SONS LTD.

BONDED CONTRACTORS
V.L.A. — N.H.A.

Phone 385-1285 Anytime
or Mr. DAVENPORT, 385-4967

BUILDERS of the FINEST HOMES

APARTMENT SITE
19,900 SQ. FT.

Jubilee Area. 150 ft. frontage on two streets by depth of 132.5. Plans for 26 good sized suites included for site. Zoned R-3, clear of all houses, full parking and landscaping provided for. 20 one-bedroom and five two-bedroom suites. Contract prices available. All the time-consuming preparation has been done.

FOR FURTHER INFORMATION CALL:

T. L. MANN
RES: 386-0477
OFF: 385-7761

D. F. Hanley Agencies Ltd.

NEW LOTS!
GORDON HEAD!
N.H.A. APPROVED!

FULLY SERVICED WITH SEWERS, HARDTOP ROADS, CURBS, STORM DRAINS AND STREET LIGHTING! NO THROUGH STREET, CLOSE TO UNIVERSITY! AV. SIZE 70'x130'. DRIVE OUT SHELBOURNE, TURN RIGHT ON TORQUAY DR., AND SEE OUR SIGNS! WILL BUILD TO SUIT YOU! DEAL DIRECT WITH FRASER CONSTRUCTION LTD. CALL LEN WARDLE, 386-5656 or 383-8238.

CITY
MOTEL SITE

Choice corner location on a thoroughfare close to Douglas Street. Has a 3-bedroom home plus a vacant lot, 151 feet frontage on main road. Potential site for 30-unit motel or other commercial uses. Present zoning is residential but foresee little difficulty for rezoning to suitable commercial uses. An exceptionally good investment with terms at only $24,700. Call GEORGE CHAN at 386-2955, res. 383-9416. Mayfair Realty Ltd.

VLA PROPERTIES

I have several good open properties, half acre to 5 acres. Qualified for VLA. Price $3,500 to $4,500. Also some good homes on half acre to 1 acre, ranging from $12,000 to $19,500 with and without basement. They qualify.

B.C. LAND
384-4962 D. L. Macdonell 388-5555

ESQUIMALT CORNER LOT, SAXE Point area. Enquire at 1220 Bewdley.

¼ ACRE VIEW LOT ON SPRINGlea Rd. off Tanner Rd. $5,800. 652-2767.

WATERFRONT. BRENTWOOD. 3 lots. $25,000. 384-0978. Private.

Yours—For Speedy Sewing

PRINTED PATTERN
M217 SIZES 8-16

This lithe, high-speed, easy shape has few details—but every one is absolutely perfect. The wide band that just grazes the collarbone cascades into a long, loose tab held in place by buttons. Printed Pattern M217 by Laurence Gross is easy enough for even beginners to sew in a few hours. We see it in cotton or Dacron knit, heavy linen, crepe—in clear coral, lime, bright blue and of course, the Grecian purity of white. Choose self fabric, bright brass or knot-twist bone buttons in the color of your dress.

Printed Pattern M217 is available in new misses' sizes 8, 10, 12, 14, 16. Size 12 (bust 34) requires 2¼ yards 39-inch fabric.

Send one dollar for Printed Pattern M217 to The Daily Colonist, Pattern Department, 60 Front St. West, Toronto, Ont. Please print plainly your name, address with style number and size.

First time ever! New 1968 Couture Pattern Book stars a spectacular American and world-wide fashion collection. More patterns than ever—dresses, gowns, suits, coats, sportswear. Plus 50c free coupon—apply to any $1 pattern in book. Send 50c.

Next week—watch for a Prominent Designer Pattern by Alice Schweitzer.

154 PROPERTY FOR SALE

MILL BAY SEA VIEW 36 ACRES

I have been instructed by the owners to place this beautiful property on the market. This parcel is bounded on 2 sides by main roads. Has a year round stream running through the property — Has a 4 BR home — Has many outbuildings including a cement barn — Has tremendous possibilities as a subdivision or horse breeding farm or truck garden or dairy or beef — Has a beautiful view of Saanich Inlet and the Malahat—Has just about everything one could wish for at $1,500 per acre with very good terms.

To view or for further information call RON SEDGER at Newstead Realty Ltd., 382-8117 or 479-3673 anytime.

TWO COMMERCIALLY ZONED LOTS

Located opposite Colwood Golf Course — close to Colwood corners. Presently zoned for motels, retail stores, offices, service station, fuel sales, boat sales, theatre, bus depot, etc. Each lot is approx. 1 acre in area. Some terms available to qualified purchaser.

ED JUPP, 385-2481

Swinerton, Stewart Clark Ltd.

FANTASTIC VIEW

Offering this brand new listing of a large lot that truly has the most fabulous view of all. Esquimalt Harbor at your feet and have you ever wondered how large Victoria is at night with all the lights and prisms? This property is about 20 minutes from town.

FULL PRICE $5,700
(Terms may be arranged)

To view or for further information call RON SEDGER at Newstead Realty Ltd., 382-8117 or 479-3673 anytime.

Brown Bros. Agencies Ltd.
1125 Blanshard Street

CORDOVA BAY

Beautiful lot on corner of Walema and Rambler Road with glimpse of sea — 62'x132' — percolation tested — $3,500. Call Milt Yoachim anytime at 385-8771.

WEST SAANICH

2.7 with a spectacular view. Attractive building sites—close to transportation and fishing. Excellent holding property. $8,900. Call Joe Rickard anytime at 385-8771.

HIGH CORDOVA BAY

THUNDERBIRD PLACE, a new subdivision of 14 lots at Wesley and Haliburton Roads. These lots have a panoramic view of the San Juan Islands. There are only 7 of these large lots left. The lots are approved for septic tank and storm drain and water line is now installed. Underground wiring and street lighting, blacktopped road, curb and gutter to be installed as soon as weather permits. Phone me at 386-2955 days or 384-2239 evenings, and I will send you a subdivision plan showing lot prices. M. E. DUNN, MAYFAIR REALTY LTD.

BUILD—A new home at a lower price and a lower down payment than a comparable 2nd hand home.
BUILT BY
TECH DESIGNED HOMES LTD.
3 bedrooms — full basement — plus sundeck. Lake Hill, $20,750.
3-bedroom duplex—nearly 1200 sq. ft. each side. Full basement.
Gordon Head $33,500
TRADE YOUR EQUITY IN YOUR PRESENT HOME
Call B. Price,
Byron Price & Associates Ltd.
1314 Quadra 385-2458

TWO HALF-ACRE LOTS FOR SALE OFF WISHART ROAD IN METCHOSIN. EACH $1,700. PHONE GEORGE LEE, P. R. BROWN & SONS LTD. 478-1903 OR 385-3435.

SHAWNIGAN LAKE

Drive by these beautiful 1 acre and up lots on the west arm of Shawnigan Lake (easy access to the beach 1 blk. away).

Phone RON SEDGER, at Newstead Realty Ltd., 382-8117 or 479-3673 for prices and extremely low down payments.

SECLUSION!

Lovely treed 2 acre lot with 626 ft. frontage on Landsend Road (Just off Pat Bay Hi-Way) percolation tested. On piped water. Only $7,800. ($3,500 down) Call

RUDY ROST
658-5490
John Bishop Royal Oak Properties
479-1167 or 385-0022

POTENTIAL SUBDIVISION PROPERTY 4.26 ACRES

Located in the Cedar Hill X Rd.-McKenzie area. House, cottage and barn included in the price of $43,000. For further details, call Heather Gammon at 386-4294.

Bastion Square Properties

GORDON HEAD

CHOICE SEAVIEW LOT, 90x145, in secluded location on Locarno Lane. Sewer to property. Many beautiful trees and shrubs on property. Full price $8,950. Call GEORGE CHAN, Mayfair Realty Ltd., phone 386-2955, 385-6416.

SCENIC HALF ACRE ON CORDOVA BAY RD.

100 ft. frontage. Only $5,250. $1,500 down, balance $50 monthly.

Don't Miss This! Call Today!

384-8126 MR. GREENE 385-0795
Pemberton Holmes Ltd.
1006 Government Street

HALF ACRE LOT

LOCATED NEXT TO 1830 CULTRA RD., in CENTRAL SAANICH. FACING ON PAVED road with access to water main. Level, cleared and cultivated. Lot size 88x207'. Call 385-6741 or 479-6648. BILL ANDERSON.
Northwestern Securities Ltd.

"FAR HORIZONS"

The high, treed slope, so "right" for the modern home, looks over sea and city to Mt. Baker, Esquimalt Lagoon. Asking $9,500. BEV. McARTHUR, Northwestern Securities Ltd., 385-6741 anytime.

CORDOVA BAY SEA VIEW

High building site tremendous sea view. Large lot 100x170.

$7,000

ROBERT J. MIKITKA, 386-7521
BOORMAN INVESTMENT CO. LTD.

BRETT ST. BUILDING LOT

High clear view. Bright and sunny. Asking $4,500.

Call 386-6231
PETER W. BARDON
Island Pacific Realty Ltd.

DEEP COVE WATERFRONT

Not plus over 3 acres across street. Beautiful views — lovely building sites. A-1 residential zoning. $25,000 with terms. Mr. SIVERTSEN.

CITY BROKERAGE LTD.
386-3547

METCHOSIN

55 Acres choice property. Light, phone and city water available. Full price $27,900. Exclusive with REX HUGHES — 479-3576. Colony Realty, 386-3231.

CEDARHILL CROSS RD. AT HENderson. 70'x130' serviced lot. $11,875. Terms. D. H. Hurley 384-1445.

LARGE VIEW LOT 1.6 ACRES. Approved septic plan. Royal Oak area. $7,600. 656-3889.

154 PROPERTY FOR SALE

TECH DESIGNED HOMES LTD.
Will build to your plan a home designed by Byron Price — Canadian Housing Design Council Award Winner — on your lot or ours.
Choice Duplex and House Lots
GORDON HEAD, LAKE HILL, 10 MILE POINT
We are featuring our Atrium or Garden Court Home $18,500 plus lot. Call Byron Price, Byron Price & Associates, 1314 Quadra.

LOTS FOR SALE

TWO 60x100-FT. LOTS

Majestic view over water, high location, right in the town of Sooke. One blk to school and shops. Only $3,000 each or $5,750 for both. $2,230 down and $40 p.m. Call now. Mrs. M. Dobson or S. Rozylo, 388-4294.

Bastion Square Properties of Victoria Ltd.

ESQUIMALT BUILDING LOT
Ideal for triplex or 4-suiter. On sewer. Picturesque setting. This is one of the very few remaining lots available in such a well-developed area. Should be a good holding property. Priced very reasonably at only $6,700.
Call GEORGE PARSONS, 388-9556
B.C. LAND & INVESTMENT
922 GOVT.

APARTMENT SITE

34,000 SQ. FT.
$34,000 ($1 PER SQ. FT.)
DICK JAMES 385-2481
SWINERTON, STEWART CLARK, LTD.

Sea View Lot
$4,600
This Saanich Peninsula lot is on sewer and water— is quite close to marinas and schools and the terms are right!
Gray Lorenzen, 388-4401 or 632-1038
Shirley Philips' Homefinders Ltd.

¾ ACRE BUILDING LOT. PIPED water. Quiet, secluded location surrounded by trees. 8 minutes from town. Saanich Peninsula. $5,500. Terms to suit. Please call TED CHARTRES, 386-2955 or 385-5508. Mayfair Realty Ltd

DEEP COVE

Lovely treed 50 lots overlooking Saanich Inlet. $3500. each. Cy Shearing, 382-8430. J. A. Henderson Realty Ltd. 385-9741.

UP TO 67,500 SQUARE FEET OF property in excellent area near Jubilee Hospital. Ideal for apartment or nursing home. Reasonable. J. Henderson, J. A. Henderson Realty Ltd. 385-9741 anytime.

BUILDING LOTS
NHA approved. On sewer. Paved cul-de-sac. For more information phone 478-2076
PHELPS CONSTRUCTION

WHY PAY $8,000 FOR A CITY LOT when the same money will buy 1¼ acres with beautiful sea view. Close to Island View Beach. Power in and cleared for building. Ph. owner. 382-6131.

STOP! BUILD ON THIS 99 FT. frontage lot close to all schools, only $5,500. K. Wright, Clarke & Wallace Realty. 385-8794 anytime.

SEWERED LOT, PIE - SHAPED with lovely trees, situated on Karen Crescent off Greenridge. Price $5,700. Phone 477-6673 after 5 p.m.

BUILDING LOT IN COLWOOD 67x128, $3,700. Rithet Agencies Ltd., Edith Gutemar, 382-4231.

ROYAL OAK APPROXIMATELY ½ acre. Good view and perk tested. 478-2835.

FOR SALE, NHA-APPROVED city lot. Offers. 385-5834.

¾ ACRE $2,200. 8 MILES TO city. 384-1348.

72'x134' VIEW LOT IN GORDON Head. $7,250. 382-3720.

155 PROPERTY WANTED

DEAR HOMEOWNER

If you are thinking of selling your property, I know I can help you. I have a number of clients wishing 2 and 3-bedroom homes with or without basement in any good area. Please call RON SEDGER at Newstead Realty Ltd., 382-8117 or 479-3673.
P.S. — I will gladly come out, assess your property, see what you want and assist all the way.

CASH FOR YOUR ACREAGE AND LOTS
WE WANT TO BUILD ON THEM. WE MEAN BUSINESS!
WE WANT AN APARTMENT SITE CLOSE IN. WE PAY CASH.
KASAPI CONSTRUCTION Co. Ltd.
386-6191

WANTED URGENTLY

Building lot on sewer, up to $5,000 cash. Les Fisher, P. R. Brown & Sons Ltd., 385-3435.

IMMEDIATE CASH:
For your building lot anywhere in Greater Victoria. We do pay more!
385-1511 TIFFANY HOMES

WANTED TO BUY—LOT IN GOOD area. Oak Bay, Cedar Hill, Mt. Tolmie, Cadboro Bay or South Gordon Head. Small lot preferred. 385-6411 or 383-0985.

BY BUILDER, VACANT LOTS, Greater Victoria area. Can pay cash immediately if suitable and price is right. 385-2226 UNIVERSAL BUILDERS.

PRIVATE BUYER REQUIRES acreage with or without house in Gordon Head or Cordova Bay area. 477-2288.

CASH NOW FOR LOTS
Gilmour Const., 477-1604

PRIVATE, LARGE LOT IN ANY good area. 385-8209.

156 ACREAGE FOR SALE AND WANTED

ATTENTION! INVESTORS AND DEVELOPERS

I HAVE SEVERAL GOOD ACREAGES LISTED ON THE SAANICH PENINSULA

(A) 25 ACRES OF TREED VIEW LAND. WESTERLY SLOPE. PRICE $27,500 WITH TERMS.

(B) 10 ACRES TREED SLOPING LAND. PRICE $22,500 WITH TERMS.

(C) 20 ACRES CLEARED VIEW LAND. ASKING PRICE $50,000 WITH TERMS.

ALSO MANY SMALLER PROPERTIES OF 3, 4 AND 5 ACRE BLOCKS.

AL VICKERS
383-3435
P. R. BROWN & SONS LTD.

TRADE! TRADE!

NEW . . . FOR . . . OLD Modern, three-bedroom home in popular Gordon Head-University area, approximate value $22,500 . . . WILL TRADE EQUITY for a modest little home with acreage. Seclusion if possible . . . will either trade or purchase direct if you are not interested in another home. PLEASE CALL MR. STOTHERS, 658-5285 or 385-3411 in confidence.

Ker and Stephenson Ltd.

SIDNEY ACREAGE

Frontage on new road being finished this summer, these properties of subdivision potential or are excellent holdings near Sidney and Pat Bay Highway.
17 acres — $51,000 — easy terms
7 acres — $22,000 — easy terms

SIDNEY INDUSTRIAL LOTS

Frontage on Pat Bay Highway and side road access, these 2 properties have tremendous development potential.
5.5 acres and 6 acres both priced at $50,000 each with liberal terms.

T. MILSTED R. SCATTERGOOD
Hagar & Swayne Ltd. 384-0531

156 ACREAGE FOR SALE AND WANTED

METCHOSIN SEAVIEW

Wonderful sea and mountain view from this 3.14 acres. Nothing like it at the price of $8,950. Also 2 acres fine sea view building area cleared $6,500 terms.

COLWOOD ACREAGE LOTS

2 acre lots at only $2,500 per acre. All treed mostly good garden land. Also single lots in the Colwood area from $3,500. Easy terms.

MRS. McKEAGE
479-5668 (Res.)
John Bishop Royal Oak Properties
479-1167 or 385-0022

4 ACRES SANDOWNE RACETRACK

Here is your opportunity to acquire 4 acres of land opposite Sandowne Racetrack. Excellent location for stabling race hourses. 3 Barns and log cabin together with other extras. Full Price only $16,950, so you will have to hurry for this one. Call Bill Hodgson, 385-2458.

Byron Price & Associates Ltd.

VIEW PROPERTY
10 ACRES — $13,900

If you'd like to be able to shuffle through shooting stars and Easter lilies among Arbutus and firs this is for you. And the view! You could build an "A" frame and look out over the rim of the world to sea, mountains and over the Peninsula. All this from the complete privacy of your own property, only 10 miles from the City on fine road. Attractive terms.

Gray Lorenzen 652-1038
Shirley Philips' Homefinders
388-4401

ACREAGE

27 ACRES at $3,800 per acre, 4 mile circle.
15 ACRES at $4,200 per acre. With 1962' road frontage. 4 mile circle.
42 ACRE FARM at $3,000 per acre. Good buildings. Central Saanich.
22, 16 and 7-ACRE PARCELS at $3,000 per acre. Sidney district.
12 ACRES, Pat Bay Highway. Zoned industrial.
Please Call
382-7276 C. SINDEN 479-6153
Town & Country Realty Ltd.

ACREAGE OTTER PT. ROAD

Right by golf course, 13½ acres with 5 acres cleared. Beautiful second growth timber. High location, some outbuildings. Asking price only $30,000. Call Mrs. M. Dobson or S. Rozylo, 388-4294.

Bastion Square Properties of Victoria Ltd.

WANTED FOR AMERICAN CLIENT

Half to 1 acre of seafront or seaview property on the North-east corner of Saanich Peninsula. Prefers South or South-east outlook. Please call

383-4251 MRS. LAVENDER 383-9120
RITHET AGENCIES LTD.

BUILDING SITE
1.5 acres. Tile drained, lovely orchard. Access on two roads. Royal Oak area. Full price $8,200. Call

WILF DAVIES
479-1667 (Office) 385-0022 (Anytime)
John Bishop Royal Oak Properties

118 ACRES $35,000

VALLEY WITH STREAM AND HILLS, ALL TREED. GLEN LAKE AREA.

CLIFF SALMOND
383-1448
GARDNER AGENCIES LTD.

NORTH SAANICH PARKLAND

12½ acres of trees and meadows with some waterview. Priced realistically at $2,500 per acre. Call COLIN MUNRO at Johnston & Co., 385-2471 anytime.

5 ACRES

Treed property within 10 miles of the city on the Saanich Peninsula. Price $11,500.

J. P. H. EVANS
Res. 477-4452 Bus. 385-3435
P. R. Brown & Sons Ltd.

10 ACRES OF SECLUSION

For only $11,200.00. Prospect Lake area. To inspect please call:

WILF DAVIES, 658-5250
LLOYD ELLIS, 658-8222
John Bishop Royal Oak Properties
479-1667 or 385-0022

ON THE SEA

4 beautiful acres, 300 feet waterfront, 3 small bungalows, 2 rented, one used by owner. All this for $35,000 with $12,000 down.
FRED BERGMAN, 386-2955, 386-0790
Mayfair Realty Ltd.

2 ACRES

Situated on Royal Oak Ave. This would make a lovely building site. Lots of trees. Asking $15,000. Call 386-6175. Ask for John Molyard at John Molyard Agencies Ltd.

CONTRACTORS

Almost waterfront. 8.12 acres, zoned for ½-acre lots. 1051 road frontage. Sewer close. Call Roy Telford, 385-6741, Northwestern Securities Ltd.

ACREAGE—SOOKE
Large or small will subdivide to suit your requirements.
Call Alex MacLean at 388-4271.
J. H. Whittome & Co. Ltd.
706 Fort Street

ACREAGE FOR SALE!
Large or small, with or without home. Building lots, etc. Call GEORGE CHAN, the Specialist in Land, 386-2955. Mayfair Realty Ltd.

140 ACRES

See Main Ad, Northwestern Securities Ltd. WALLY WOOD 385-6741.

3 ACRES — 7 MILE CIRCLE
Room for house on plateau, 600 ft. road frontage in area being developed. $3,900. (Terms available.) 382-7345 after 11 a.m.

LOT WITH EXCEPTIONAL VIEW near sandy beach. Water and power available. $1,800. A. B. Hunter, Thetis Island. 246-9743.

CASH FOR ACREAGE ADJACENT to sewer. Kasapi Const. 386-6191.

157 COMMERCIAL PROPERTIES

BEAUTIFUL APARTMENT SITE $300,000

There is unlimited potential in this apartment zoned property consisting of 4.25 acres. Ideally located for all services. For full particulars phone:

BETTY SHEA, 383-5616
Rithet Agencies Ltd.

LIGHT INDUSTRY

A best buy, close to Mayfair. Modern 1800 sq. ft. stucco and aluminum building with oil heat, fluorescent lights, two offices and plumbing, PLUS separate 400 sq. ft. storage building with Berry door.
ACT FAST ON THIS AT
$25,000
Exclusive with PHIL SIMPSON.
386-7521
BOORMAN INVESTMENT CO. LTD.

MAYFAIR BY WOODWARDS WAREHOUSE OR SHOP
Just one half block off Douglas on thru street with lane at rear. Brand new steel building on light industrial zoned lot. Only $29,500 with additional vacant lot next door available for only $13,900.
ERIC PORTER, 656-4129
John Bishop Royal Oak Properties
479-1667 or 385-0022

HOMECRAFT OR BUSINESS LOCATION IN SIDNEY
100x120 ft. in 2 lots, just around corner from Beacon Ave. "ZONED COMMERCIAL." Sturdy one-bedroom home goes in the deal. Excellent opportunity.
$14,500
656-1154 K. DROST 656-2427
GORDON HULME LTD., SIDNEY

157 COMMERCIAL PROPERTIES

PANDORA LOT

Commercial vacant lot, 56x120, at 1081 Pandora Avenue. Asking $20,000. Call Mr. Hope, 388-5355 anytime. B.C. Land, 922 Government St.

LIGHT INDUSTRIAL LOTS

Corner location on Esquimalt Road and Alston over 15,000 sq. ft. easy access from Alston Street.
Asking $13,300
ROBERT J. MIKITKA, 386-7521
BOORMAN INVESTMENT CO. LTD.

LIGHT INDUSTRIAL LOTS

Corner location on Esquimalt Road and Alston over 15,000 sq. ft. easy access from Alston Street.
Asking $13,300
ROBERT J. MIKITKA, 386-7521
BOORMAN INVESTMENT CO. LTD.

158 FARMS FOR SALE AND WANTED

CENTRAL SAANICH LOGANBERRY FARM 4.3 ACRES

Approx. 3 acres in good producing berries with the balance of the land ready for planting more. Located in the centre of berry farms close to schools and shops. 4-year-old 2-bedroom home with a large living rm., fireplace, cab. electric kitchen, 4-pce. vanity bath and O-O-M heat. Price $32,000 with terms.
To view, call me anytime. 385-3435
—AL VICKERS, 652-2286.
P. R. BROWN & SONS LTD.

Wilkinson Road Acreage

—4-bedroom stucco bungalow
—10 fenced acres, buildings and equipment for 3,000 chickens.
—$39,900 good terms.
EARL McLACHLAN
386-3231 or 383-9136
Colony Realty

159 GULF ISLANDS PROPERTIES

GALIANO ISLAND
Six ¼-acre view lots. 3 are waterfront. These lots are ready to build on. All services available. Also one 3 acre and two 1½ acre waterfront lots, all have western exposure and front on good roads.

PENDER ISLAND WATERFRONT
IMMACULATE. Modern 2-bedroom home. 24' living room with fireplace. Sunroom. High basement. OOM heat. Guest cottage. Situated on 1½ acres. Beautifully landscaped. Fruit trees. Secluded private bay with southern exposure. View of passing ships. $32,700.
4.85 ACRES, 269' waterfront. Possible subdivisions. $14,500.

MAYNE ISLAND ACTIVE PASS
Retire in this island community. Excellent three-bedroom modernized home. 1 acre lot with view of passing ships. Only a short walk to wharf and store. Must be sold to settle an estate.

FRED McLAUGHLIN
383-7115 Ellema Realty, 479-6615 res.
1802 Cook St., Victoria, B.C.

SALT SPRING ISLAND

1 acre, 120' lakefront, $3,750

4 acres, level, well treed with some seaview, $4,500.

3 acres with view, power and water, $3,800.

150 acre farm with lake and stream, $75,000.

Very attractive seafront acreage priced from $30,000 up.

Terms and further information on request.

For your houses, lots and investment call:
JIM SPENCER
Phone 537-5515 or 537-2154
SALT SPRING LANDS LTD.
Ganges, B.C.

SALT SPRING ISLAND
22.2 ACRES 1 MILE FROM GANGES. Ideal for secluded gentleman's estate, or subdivision.

DIRECT ROUTE TO LONG HARBOR FERRY. Bounded by upper Ganges, Churchill and Scott Roads. Nicely treed with meadows. Sea View from part of property, on Power, phone and cablevision.
ASKING PRICE $24,500

ST. MARY LAKE
475 LAKE FRONTAGE 1½ ACRES. Nice beach, lovely property at south end of the lake. Ideal for residence, summer home, other development possibilities, on power, phone, waterline close. Particulars, Maps, etc. Phone S. L. HOUSTON 385-2455 or 478-1994 Byron Price & Associates Ltd. 1314 Quadra St.

NORTH PENDER ISLAND 4 ACRES

We are offering this beautiful property for sale that is situated on a main road and has a marvellous sea view. The property is on a gentle slope nicely treed with power and telephone lines and in an area of permanent homes.

FULL PRICE $4,000
Terms can be arranged if needed

For further information call RON SEDGER at Newstead Realty Ltd., 382-8117 or 479-3673 anytime.

SATURNA ISLAND WATERFRONT LOTS

Two half-acre waterfront lots on East Point; southerly exposure overlooking Haro Strait.
$3,000 Each
ROBERT J. MIKITKA, 386-7521
BOORMAN INVESTMENT CO. LTD.

SATURNA ISLAND WATERFRONT LOTS

Two half acre waterfront lots on East Point southerly exposure overlooking Haro Strait.
$3,000 Each
ROBERT J. MIKITKA, 386-7521
BOORMAN INVESTMENT CO. LTD.

SALT SPRING LANDS LTD.
Box 69 Ganges—Phone 537-5515
Largest Gulf Islands Realtor

HOME HUNTERS FIND the Classified Ads a tremendous help. If you are planning to buy a home now or in the future read the big selection advertised daily under Houses for Sale, Classification 150.

Gulf Island Fears Sewage Will Cling

By BEA HAMILTON

FULFORD — Residents from dozens of homes along the Fernwood waterfront are vigorously opposing the proposed sanitary sewage system planned by Maliview Estates Ltd., Victoria.

This firm recently announced its decision through Douglas Hawkes, and since then, just about every person within the area — and some outside — have voiced their indignation.

Maliview Estates Ltd. has asked permission to discharge partly-treated sewage into the sea around the Fernwood-Walker Hook area. The application is being studied by the director of the Pollution Control Board in Victoria, C. J. Keenan.

★ ★ ★

The sewage plan would serve 85 proposed homes to be built on a subdivision overlooking Trincomali Channel. The plans have been drawn up by Willis, Cunliffe and Tait, consulting engineers, Victoria.

Sewage would be collected from the individual homes, piped to a two-stage septic tank with capacity of double the daily flow.

The company plans to pipe partly-liquid effulent 500 feet into the sea. At low tide the sewer pipe would hardly be covered by low water. At high tide, 600 feet out, there is only a depth of 12 feet.

Mr. Kirkham also points out that there are reefs a mile or less out, there are no deep sea currents or strong tides to take the sludge away.

The people around Fernwood can see the islands surrounded by one vast cess pool which would spell the end to boating, swimming, fishing, ruin the oysters and clams and end all picnicking.

"I am really alarmed," says Mrs. Frank Waterfall, who came here to get away from pollution. "I have seen so much of pollution on the Interior lakes, and all the beaches closed to the public by the health authorities. We don't want this to happen to our own beaches."

★ ★ ★

Mrs. Fred Ross and Mrs. Beth Wood think a proper treatment plant should be built. "A complete sewage treatment plant should be installed before any effulent is taken out to sea," says Mrs. Wood, "No one should be permitted to pour raw sewage into the sea!"

"This is only the beginning. Others will follow. It would mean the end to Island living," said Mrs. Ross.

Walker Hook is in a bad position if the sewage is discharged into the sea — being a closed-in bay, all refuse would drift in onto the shores, coming and going with the tide but never quite leaving the beaches.

★ ★ ★

Petitions have been signed by many property owners and sent to the proper authorities. These have been acknowledged.

The island residents are now waiting hopefully, for they feel the Pollution Control Board and health authorities have the welfare of the people at heart.

Mrs. Ada Ryan said "We are at present standing at the crossroads as it were. We can preserve our island for posterity with all its charm, beauty and the way of life intact if we will only stop, look and listen. This opportunity for careful planning will only come once and the opportunity is now."

She feels the entire island is affected — if one company can send raw sewage into the sea, others will follow.

The Fernwood district is perhaps the most historical area on Salt Spring Island. Here can be found the salt springs from which the Island derives its name. Here too, was the first town planning, called Grantville, in the very early days. This was to have been the town-site of the Island before Ganges was chosen. Grantville owes its name to Mayor Grant who was interested in the Island.

★ ★ ★

Walker Hook was named from Edward Walker who owned and operated several Huson Bay Company ships from 1851 on. He too was interested in land in Fernwood district. He died in 1902. The rock out there in Trincomali Channel is named Walker Rock.

This is a beautiful, quiet district where visitors can find pleasure on the beaches.

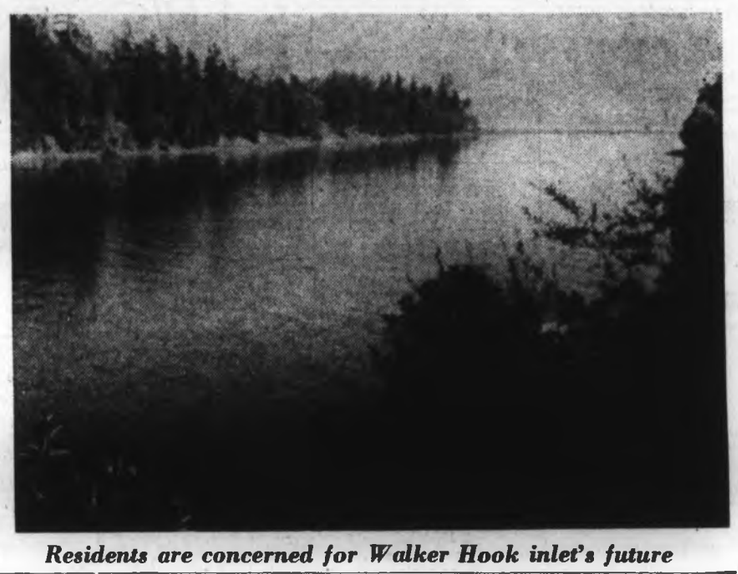

Residents are concerned for Walker Hook inlet's future

NOTICE OF APPLICATION FOR CHANGE OF NAME

Notice is hereby given than an application will be made to the Director of Vital Statistics for a change of name, pursuant to the provisions of the "Change of Name Act," by me: Harry Saire Swanson of 416 Parry Street, Victoria, British Columbia, as follows:
To change my name from Harry Saire Swanson to Harry Louis Dumont.
HARRY SAIRE SWANSON.

SCHOOL DISTRICT NO. 61 (GREATER VICTORIA)
SUPPLY AND ERECTION OF RELOCATABLE CLASSROOMS LOCATED AT VICTORIA, B.C.

Sealed tenders will be received by the undersigned until noon, Monday, April 29th, 1968, for supply and erection of 13 relocatable classroom units.
Specifications and tender forms may be obtained from W. B. Dickieson, Purchasing Agent, Greater Victoria School Board, P.O. Box 700, or by person, 3128 Foul Bay Road, Victoria, B.C.
A deposit of $25.00 certified cheque will be required, refundable when specifications returned in good condition.
Lowest or any tender will not necessarily be accepted.
W. B. DICKIESON,
Purchasing Agent.

LAND ACT
Notice of Intention To Apply to Lease Land.

In Land Recording District of Cowichan and situate South Side of Shoal Harbour, Sidney, B.C., area surrounding existing mooring dolphins North East of Government Dock.
Take notice that Stuart James Brander of Victoria, B.C., occupation Pile Driving Contractor, intends to apply for a lease of the following described lands.
Commencing at a post planted from N.E. corner, Lot 324, Cowichan District, S. 64° 11' 00" W. 70 feet; thence N. 25° 49' 00" W. 100 feet; thence N. 64° 11' 00" E. 60 feet; thence S. 25° 49' 00" E. 100 feet; thence S. 64° 11' 00" W. 60 feet, and containing .137 acres more or less, for the purpose of occasional mooring of floating equipment.
Stuart James Brander
Applicant
Dated March 5, 1968

SHERIFF'S SALE

Under and by virtue of a Warrant of Execution issued out of the County Court of Victoria and to me directed against the goods and chattels of William Hewlett Ltd., I have seized and will sell by Public Auction at 2350 River Road, Sooke, on Thursday, the 4th day of April, 1968, at the hour of 11:00 o'clock in the forenoon:
One 1959 International Tractor, Serial No. H. 587.
and
One Page Logging Trailer with 8-foot bunks, to be sold separately.
Terms of Sale: Cash, plus 5% Sales Tax.
For further particulars and appointment to view, phone the Sheriff's Office at 382-6111, local 3300.
E. WILKINSON,
Sheriff, County of Victoria
Sheriff's Office,
Victoria Law Courts,
Victoria, B.C.
March 28, 1968.

The Corporation Of The District Of Oak Bay
BOULEVARD RATES

PUBLIC NOTICE is hereby given that the Boulevard Rolls for the year 1968 have been filed at the Collector's Office, where they may be inspected during office hours before the 10th day of April, 1968. Any person whose property is shown therein may, not later than the 16th day of April, 1968, petition the council in writing for an alteration in such rolls upon the ground that the number of feet frontage with which he is charged upon such rolls is incorrect or inequitable under the provisions of the Boulevard Rate By-law, 1967, or that the lands or real property in respect of which he is charged are not liable to taxation.
I. B. FORSTER,
Collector.

THE CORPORATION OF THE CITY OF VICTORIA

NEW POTTING SHED ADDITION TO GREENHOUSES, BEACON HILL PARK NURSERY, BEACON HILL PARK, VICTORIA, BRITISH COLUMBIA

NOTICE TO CONTRACTORS

Tenders for the work known as
1. Heating System for Greenhouses.
2. Electrical Work for Greenhouses, Beacon Hill Park, Victoria, British Columbia,

will be received by The Corporation of the City of Victoria at the office of the City Clerk, City Hall, Centennial Square, Victoria, British Columbia, up to the hour of 12:00 noon, P.S.T., on Thursday, the 11th day of April, A.D. 1968, and will be opened in public as soon as conveniently may be thereafter.
Contract Documents, including Forms of Tender, Instructions to Bidders, Specifications and Drawings, may be obtained from the Architect, Clive D. Campbell, 1115 Blanshard Street, Victoria, British Columbia, on and after 9:00 a.m., April 2, 1968, on deposit of the sum of Twenty-five Dollars ($25.00) which sum will be refunded upon the return of the Contract Documents in good condition but shall otherwise be forfeited to the Architect by way of liquidated damages.
Every tender is to be accompanied by a certified deposit cheque payable to the City Treasurer to the amount of ten per cent (10%) of the tender price.
G. F. SHARPE,
Purchasing Agent,
City Hall,
Victoria, B.C.

Community Housing Call

By JOHN MATTERS

A desperate need for community services for the elderly is turning into one of Central Vancouver Island's major public health problems, according to the area's medical health officer.

Dr. H. L. Symon says there has been an increasing demand for services to seriously ill old people who are living alone, without relatives in their neighborhood.

"Many of these old people eke out their old-age pension living in cheap hotel accommodation," he added. "Any type of community housing project, such as is envisaged by Chemainus, would be a progressive step in this direction."

Dr. Symon, of Nanaimo, made the observations in the Central Vancouver Island Health Unit's annual report. The area includes Tofino, Port Alberni, Qualicum, Nanaimo, Ladysmith, Duncan, Lake Cowichan and adjacent communities.

He also suggested the areas pay more attention to recreational facilities for their youth. He hoped others would follow the example set by Port Alberni, with its Centennial swimming pool.

The report noted that the Port Alberni area remains the largest pocket of venereal disease in the health unit, with 46 per cent of the 208 cases reported coming from the area.

The greatest infection was in the 20-29 age group.

Sunken Junk Caused Stir

NANAIMO — A report Saturday morning that a 30-foot Chinese junk was floating beneath the surface of Georgia Strait started a search by RCMP and search and rescue officials for those on board.

Peter Strazza, a caretaker on one of the Winchesterlea group of islands, found the pleasure craft partly-submerged in the bay. Jack Waddington, pilot for Air West, had spotted the craft earlier and reported it to RCMP.

Late Saturday afternoon, after attempting to find the occupants, officials were contacted by Mr. and Mrs. John Hackson, both 19, Seattle from Pender Harbor.

They said that on Friday night, during choppy seas, their craft began to ship water. They climbed aboard an accompanying vessel skippered by John Pratt, Seattle, and set their boat adrift.

Later, Mr. Pratt said, they hired a tug boat to search for the junk. The two boats were enroute to Alaska.

The junk is awaiting them in Nanaimo.

Meanwhile, Lantzville residents reported sighting a light colored object gleaming in the hills to the west Saturday.

Investigation by RCMP and search and rescue members, using a high-powered telescope, vaguely indicated that a plane could have come down there.

Aircraft will be searching the hills today.

Maynard Auctioneers
and Bonded Appraisers
(Victoria Ltd.)
Household Furnishings, Antiques, Cars, Boats, Heavy Equipment
Insurance, Estate Appraisals
Professional Liquidators
BY AUCTION OR SPOT CASH
For Free Appraisals
Phone
HOWARD TOMLIN
Owner, Manager
388-5191
Auction Days
THURSDAY
10 a.m. and 7:30 p.m.
VICTORIA'S LARGEST AUCTION FACILITIES

DAIRY HERD
AUCTION
MONDAY AT 1 P.M.
43 HOLSTEINS (Grades)
The well-cared-for herd of Mr. Peter Rashleigh will be sold at the farm.
7795 East Saanich Road
(Cor. of Mt. Newton X Road)
Full Particulars at Time of Sale
Kilshaws Auctioneers Ltd.
1115 Fort Street 384-6441

COUNTRY & CITY AUCTION
731 Goldstream Ave., Langford
NOTICE
Our Spring Car Auction will be held
WEDNESDAY NIGHT
APRIL 3rd, AT 7:30
Consign your car now for Vancouver Island's Largest Proven Car Auction — The One That Gets Results!
Door Prize FREE CAR
DEALERS WELCOME
478-1791 478-1212
The Auction With The Action

LUNDS
ANOTHER FINE
AUCTION
TUES., 7:15 P.M.
From an Uplands Owner who is leaving the City and others.
EXPENSIVE
FURNISHINGS
RUGS
FOR
Empress Pontiac Buick Ltd., Office Desks, Chairs, Waiting Room Furniture
FINE BR. INDIA CARPETS (12'x14' and 11'x15')
Love Seat, "Coombe" Chairs, Pair of Arm Chairs (Down-filled Cushions), Draperies, Oak Convex Glass China Cabinet, Nest of Tables, Drum and Occas. Tables, Lamps, Bookshelves, Desks, Paintings
DROP LEAF TABLES
TV SETS
"Dumont" 3-Way TV Comb.
"MALCOLM" 9-Pce. MAHOG. DINING STE., SEVERAL DINETTE SUITES, DANISH STYLE TABLE and CHAIRS
6-pce. Walnut BR. Ste., Mirrored door Wardrobe, Chests, Beds, Small Electrical Appliances, Portable TV Sets, China, Glass, "C.C.M." Boy's Bicycle
"ADMIRAL" UPRIGHT FREEZER
Refrigerators, Auto. Washer and Dryer, "G.E." Portable Dishwasher
ENGLISH GOLD COINS
Large collection of U.S. and Canadian Silver Coins
TO BE SOLD AT 7:15 P.M.
ANTIQUE AUCTION
APRIL 23
Including Effects from several Estates. CONSIGN NOW for this important event
LUNDS PHONE 386-3308
926 FORT STREET

Despite Humane Aspects

New Divorce Law May Bring Misery

These comments on controversial divorce legislation in the United Kingdom were written for the London Sunday Times by the Archbishop of Canterbury.

To bring honesty and compassion into our divorce laws has for long been the aim of reformers. In 1963, as a consequence of Leo Abse's divorce bill, I invited the Bishop of Exeter with a group of distinguished experts to consider how best this could be achieved.

Their report, Putting Asunder, which appeared in 1966, recommended that the principle of breakdown of marriage should be substituted for all existing grounds for divorce.

The Law Commission recommended a different solution, and I suggested that the two bodies should meet to see if their differences could be bridged.

Bill Proposals

In July, 1967, the Law Commission said that it could, and put forward some of the proposals which are now included, along with others, in William Wilson's new divorce bill.

The lynch-pin of the new proposals was that breakdown should replace matrimonial offences and become the sole and comprehensive ground for divorce; but that in place of the inquest into the marriage recommended in "putting asunder," the court should be directed to infer breakdown in the absence of evidence to the contrary, on proof of the existence of certain matrimonial situations.

I put my misgivings under three heads.

● When Christians marry they undertake a life-long partnership. In the Church of England the partners make their promise "till death us do part," and the church does not perform a marriage ceremony if a partner in a marriage has a former spouse living. In a civil marriage also the partners undertake a life-long contract.

Court Decision

The new divorce bill enunciates the principle of divorce only after breakdown of marriage. This does not conflict with intention to enter into a life-long partnership and was acceptable to many Christians, including a majority in the National Assembly of the Church of England.

But the working out of the principle of breakdown in this bill is open to objection, for the court is to infer breakdown of marriage on wider grounds and grounds other than those which the divorce law now contains.

If the bill were passed in its present form there would be provision for divorce after two years' separation provided one partner applied for it and the other did not object. Indeed, the period of separation might, under Clause 3(5), amount to only 18 months.

Not to "object" can be different from "consent." The clause does not require consent. Nor is there any consideration given in this bill to the effect this might have upon the children born of the marriage.

Best Possible

The court would have to be satisfied only that the arrangements proposed for them were the best that could be devised in the circumstances.

It is recognized that under the present law in practice there can virtually be divorce by consent. But the new law would bring into the state of marriage a new element.

A marriage could be entered into by parties who

★ ★ ★

Canterbury

★ ★ ★

agreed that it would be a temporary marriage. This the new law would openly allow and one has to ask whether it can be just or good for the state or the closer community in which it exists.

● There would also be wider opportunities for divorce on the ground of cruelty. The bill would reduce the period of desertion from three to two years. While there may be strong arguments for extending or reinterpreting the present definition of cruelty, it is difficult to see acceptable reasons for reducing the period for desertion.

The clause permitting divorce of inmates of prison and mental hospitals for desertion will also need serious scrutiny. This clause would seem to ignore completely the moral or mental recovery of the prisoner or patient, and that might have very serious effects.

● But for many people — and this I know from a flow of letters received ever since the proposal was included in Abse's bill in 1963 — the clause which brings the fear of greatest hardship and injustice is that which provides for divorce after five years' separation, even against the wishes of a faithful partner.

It can be argued that it is an act of charity to allow a partner, who no longer loves one, to be free to marry a new partner (who may already have borne him illegitimate children). It is true that a spouse who allows this need not himself or herself marry again. But under the new proposal the initiative can be taken by the unfaithful spouse.

New Partner

This, in itself, could make intervention in a marriage more attractive to an adventurer or adventuress. It would also enable an unfaithful spouse to hold out to a new partner the possibility, if they play their cards successfully, of marriage in five years' time.

Consider the problem also, as is so often the case among those who are not professional people, where the spouse left behind has no means of livelihood and very often children who cannot earn and have to be brought up.

In Wilson's bill there are attempts to meet this. Under the Matrimonial Causes Act of 1965, also, a husband can be made to settle a lump sum upon his wife.

Cash Problem

Few husbands are, however, rich enough to be able to provide a sufficient sum in this way. Neither current provisions nor the present bill give all the protection needed by the deserted spouse and children.

There are parts of this bill which should be warmly welcomed — the clause which encourages reconciliation; in various ways; the attempts to safeguard the faithful partner and the children left behind, which go further than previous attempts though they appear inadequate; and the desire which the bill generally reflects to make the processes of divorce more open and humane.

Fresh Look

These had been hoped for in any new look at divorce and one is glad to find them. But these features cannot, as I see it, compensate for the method by which the principle of breakdown is approached — a method which specifies grounds of breakdown, of which three are wider than before and two would themselves be new grounds.

PUBLIC NOTICE

For the first time in Canada a sale direct from the SIMMONS wholesale mattress warehouse at the corner of Yates and Wharf St. Time 7 p.m., TUESDAY, APRIL 2. An excess stock of famous Simmons Mattresses and Box Springs will be sold — ONE NIGHT ONLY to the public at savings of up to 50%. Mattresses, Box Springs and Hollywood Beds — all famous Simmons names — some floor samples — more than 100 pieces on sale. Also famous SIMMONS HIDE-A-BEDS at really reduced prices to clear. Remember, 7 P.M., TUESDAY ONLY, APRIL 2. Place: SIMMONS WHOLESALE WAREHOUSE — CORNER YATES AND WHARF. THIS STOCK TO BE SOLD BY HUMBER BROS. FURNITURE — who will provide Free Delivery.

EXTRA VALUE FOR NEWSPAPER ADVERTISERS ...

Your local daily newspaper service embraces all the important details that combine to bring you the finest advertising package you can get anywhere for the money. Check these valuable advantages and you will see that it offers more than any other medium in the advertising field.

★ A specially trained sales representative is assigned to your account. He is capable of planning effective advertising campaigns to increase your business and can supply you with authentic facts and figures on newspaper advertising.

★ As an additional free service, your local daily newspapers make available to you a comprehensive selection of illustrations and headings by topflight artists. These ad tools bring your advertising to life, attract the attention, create the desire to buy.

★ A full-scale copy and layout service is available. Here you receive every assistance in compiling your advertisement: choosing the illustrations, arranging an effective layout, planning your color effects and presenting your sales story to the best advantage.

★ Men with years of experience in their specialized trades set up your ad using the most suitable types from a wide variety available. After your ad is composed, a proof is delivered to you so that any desired changes may be made before publication.

★ Nothing is left to chance. Your sales message is then delivered personally to the thousands of subscribers who make a habit of reading Victoria's daily newspapers. They welcome your advertisement as part of the day's news.

Newspaper Advertising Attracts Customers! For Advertising That Catches the Eye, Keeps the Attention and Results in Buying Action—

USE YOUR NEWSPAPER ADVERTISING SERVICE!

THE DAILY COLONIST

Canada Hands Africa $40,000,000 Aid

MONTREAL (CP) — Special envoy Lionel Chevrier said Saturday he has committed the Canadian government to foreign-aid expenditures of $30,000,000 in French-language Africa in the next three years.

Chevrier, interviewed on his return from an African tour, said the commitment extends to $40,000,000 in five years and represents a doubling of Canadian aid to the former colonies of France in Africa.

The special Canadian ambassador former high commissioner in London and commissioner-general for state visits to Expo 67, said he heard no comment whatever in the seven countries he visited regarding the now-famous Gabon incident.

"Not a word was said to me about it by the four presidents and the many ministers I met on the tour," Chevrier said.

The federal government recently suspended diplomatic relations with Gabon because the tiny African country bypassed Ottawa and invited Quebec to attend an international education conference.

AID TOUR

Chevrier did not visit Gabon in his tour which included Algeria, Morocco, Tunisia, Cameroon, Ivory Coast, Niger and Senegal, to get an assessment of the needs and ideas of the type of aid Canada might provide to help development.

External Affairs Minister Martin said at the outset of the mission the expansion of Canadian assistance to "Francophone" Africa is of special significance and represents an important aspect of the government's policy of giving fuller expression abroad to Canada's bicultural character.

NEW PROGRAM

Before Chevrier left, aid allocations totalled $35,500,000, approximately $12,000,000 of which was for the fiscal year 1967-68. A total of $25,000,000 was in the form of outright grants and $6,500,000 in development loans. In addition $4,000,000 worth of food aid had been allocated in North Africa.

The new program includes projects ranging from bridge construction in Cameroon to a tuberculosis hospital in Senegal. One of the largest projects was a $2,000,000 fertilizer plant in Tunisia, half the money to be supplied this year and the balance in 1969.

REGINALD STONE

is grateful for permission to include the following extract from a satisfied

THOMAS ORGAN

Owner to the Thomas Organ Co. "Our dealer, Mr. Reginald Stone, demonstrated the 'Malibu' model, and we were completely sold on it. We had the 'Malibu' six months, and now, we are very proud if words can say, how much we love our new 'Celebrity' model. It is fantastic! Thanking you for giving us such a nice THOMAS ORGAN to enjoy."

(Signed) Mr. and Mrs. J. Foster, 4115 Ellwood, Victoria, B.C.

Enjoy a demonstration of the wonderful THOMAS ORGAN in quiet, dignified surroundings at:

Reginald Stone Organ Studio, 1517 Quadra—383-0239 Just Off Pandora at Parking Alongside

Scott's Restaurant

650 YATES at DOUGLAS

HAS BEEN ENLARGED AND MODERNIZED TO PROVIDE YOU WITH BETTER SERVICE . . .

TREAT THE FAMILY TO
● STEAKS ● CHOPS ● CHICKEN
● PRIME RIBS OF BEEF

SCOTT'S RESTAURANT

OPEN 7 DAYS A WEEK

★ REASONABLE PRICES ★

DON'T WAIT

Learn to Dance in '68

Last Call before summer for new session of ballroom and Latin American classes.

DON'T DELAY—PHONE TODAY

Teenagers — Be ready for your graduation Dances! Join our special class NOW. Special price.

ALSO — Private lessons and Saturday Party dances with live music.

DEFINITELY NO CONTRACTS

ELSIE'S STUDIO OF DANCING

536 Broughton St. ● Phone 383-4040 anytime

(Now in Our 8th Year)

2 BIG SAVINGS!

MAGNOLAX

A gentle family laxative. Reg. $1.59. Special ..... 89¢

PHOSPHO LECITHIN

A nerve tonic. Reg. $1.69. Special ..... 99¢

Prescriptions

OWL DRUG CO. LTD.

Mayfair Centre 386-3448 | Free Delivery | Fort at Douglas 385-6761

JEAN CREECH IS PLEASED TO ANNOUNCE THE OPENING OF VICTORIA'S NEWEST

HOBBY SHOP

at 554 Johnson Street

ON TUESDAY, APRIL 2

Jean was formerly with the Hobbytown Chain and brings with her many years of experience in the hobby field. "Crafts," says Jean, "will be a specialty of my new shop, but we will have also a varied selection of Kindergarten type educational toys. Of course, I won't forget the model builders, be they builders of planes, trains, boats or cars. I will travel to great lengths to satisfy every customer's needs."

- A DISCOUNT WILL BE GRANTED TO ALL SERVICE CLUBS, CHURCHES, HOSPITALS, INSTITUTIONS AND SCHOOLS.
- FREE INSTRUCTION TO ALL CUSTOMERS.
- FREE CLASSES TO FOLLOW.
- Please Drop In, Say Hello, and Browse Around.

Groovy Governor

Swingingest governor general of them all, Roland Michener donned black frock coat, breeches, silk stockings and white laced jabot Friday to do lively step with Ottawa matron at National Gallery Association's annual costume ball. His costume was of 18-century British Commons Speaker.—(CP)

Supporters Claim:

Kierans Will Lead Poll Whatever Paper Says

MONTREAL (UPI) — Members of the Quebec legislative assembly and a group of Quebec Liberals issued a joint statement Saturday expressing their support of Eric Kierans for the federal Liberal leadership post.

At the same time the statement described an article printed in a local Montreal newspaper as a "travesty of the truth." The Montreal Gazette described Kieran's support in Quebec as "minimal."

FULL SUPPORTER

"Our next prime minister must be one who fully understands Quebec and fully understands Canada," the statement read. "Eric Kierans is such a man and he has out wholehearted support in his campaign for the Liberal party leadership."

The statement said the newspaper article was inaccurate in giving the former Quebec Liberal federation president an also ran spot in the nationwide poll.

"What is true for Liberal members of the legislature is true for Liberals throughout the province. We are convinced that Eric Kierans will command the support of not less than 30 per cent of the Quebec delegates to the Ottawa convention and we will do all in our power to expand the basis of support that he already enjoys," the statement said.

SECOND TO NONE

"Kieran's reputation in Quebec and his political organization are second to none. To our personal knowledge his political following in this province can stand comparison with that of any other candidates for the leadership." Quebec Liberals said.

The Quebec Liberals alleged the article was "an attempt to influence the outcome of a contest before that contest has begun. As such it is to be deplored."

RADIO HELP

The survey was taken on Sunday, Monday and Tuesday by the Gazette, a prominent Montreal radio station CJAD and affiliates of standard radio news across Canada.

In a previous survey conducted by the newspaper at last September's Conservative convention the Gazette poll correctly predicted the exact vote Davie Fulton received on the first ballot and was within one vote of Alvin Hamilton's count.

The recent survey predicted Pierre-Elliot Trudeau would win the first ballot by a wide margin over Paul Martin, in second spot.

the Bay and Riverdale Fabrics Present

The Home Fashion Forum

RUDY ALPERIN

Come and meet Mr. Rudy Alperin, Vice-president and colour consultant of Riverdale Drapery Fabrics. Hear him speak on "The Creative Woman and Her Home." A very interesting fabric story covering:

- Self expression in decorating
- Guide Post to quality in fabrics
- Historical significance of design
- Colour in your life

Monday, April 1st, 10:30 and 2:30

Call the Drapery Dept., Local 246, for free tickets.

The BAY, drapery, 4th

Hudson's Bay Company
INCORPORATED 2nd MAY 1670

To Enter Leadership Fight

Winters Gives Up Job

OTTAWA (CP) — Robert Winters formally resigned Saturday as trade minister at the same time as he entered his nomination papers as a candidate for the Liberal leadership.

When he launched his candidacy March 1 Winters submitted his resignation to be accepted at the convenience of Prime Minister Pearson.

The prime minister asked Winters to stay on until Parliament had recessed for the convention and they agreed to make the resignation effective Saturday.

Winters has said he would prefer to run for leader free of the constraints of cabinet solidarity.

He told a news conference Saturday he has disagreed "with a great many fiscal actions" of the government since he returned to politics and the federal cabinet in 1965.

He favored basic restraints in spending to permit federal revenues to catch up.

And he looked forward to the day when there could be some reductions in taxes to cut costs of production, assisting Canadian industry to be more competitive.

Winters said that as prime minister he would let the medical care insurance program stand until July 1, its official starting date, but if only two provinces enter as now indicated he would quickly take another look at it.

He would seek a new basis that would make medical services available to those who cannot afford them, he said.

Winters has said previously that he would remain MP for York West only until the next general election if he does not win the leadership.

★ ★ ★

But Saturday he said he would stay on "at least" to the next election and would consider an invitation to join the cabinet formed by the new prime minister.

FORMAL RENTALS
For All Occasions
New Stock
Reserve Now
British Importers
Tuxes of Brand
386-1496

Guardsmen Use Gas As Women Protest

PANAMA CITY (UPI) — National guardsmen used tear gas Saturday night to disband an anti-government demonstration by "mourning women" in the town of Chitre. The disturbance erupted after the women left mass in a nearby cathedral.

Guardsmen in the town of Aguadulce permitted some 200 women to march to the plaza with flags draped in black. The women disbursed after marching twice around the square.

The opposition National Union Party organized the marches to dramatize what it termed the "trampling of the constitution by the National Guard." The military force has remained loyal to impeached President Marco A. Robles.

In Chitre the guardsmen told about 300 women to halt their protest. Many women then went into the cathedral San Juan De Bautista to hear mass. The demonstration started when they left and guardsmen hurled several tear gas grenades into the central plaza. Some gas seeped into the cathedral.

YOU'LL GET BETTER SERVICE

Vacuum cleaners, floor polishers, all small appliances. Expert knowledge and advice without obligation. All leading brands. No better prices anywhere! Money-back warranty on all purchases, new or used, plus personal service!

AT ABC Electric

A. B. C. ELECTRIC

821 Fort Street 382-7221

BLUE JAY NURSERY SCHOOL

2284 WINDSOR ROAD, OAK BAY

Spring Classes now available
Mornings, Afternoon, Part Time
Summer Day Care — Enroll Now

Phone Mrs. Parry: 383-0331 A.M. 383-8394 P.M.

'Illegal Meetings' Close University

VALENCIE, Spain (AP) — Authorities temporarily closed the University of Valencia Saturday because of sparse attendance and numerous illegal student meetings in recent days. It was the second big Spanish university closed in two days.

At Sevilla, the university governing body announced expulsion of 23 students who it said were instigators of recent disorders.

Spain's biggest university, the 35,000-student University of Madrid, was closed indefinitely Friday after days of fights between students and police.

Much of the protest has focused on academic reform. Some has been concerned with the Spanish government and the Vietnam war.

Police said two architectural schools connected with the Madrid university were shut down Saturday after unsanctioned gatherings at the schools were broken up.

McMorran's

CORDIALLY INVITES YOU TO ATTEND SUNDAY

1st Recital and Tea

Guest Artist
ALLISON MARSHALL
Pianist

2-4 p.m. 2 Performances, 2:30 and 3:30 Reservations: 386-8224

Main Ballroom McMorran's, Cordova Bay Admission: $1.00 Silver Threads and Students, 75c

ORDER NOW! EASTER EGGS

and Novelties. (Your Name added)

A Wide Selection From ..... 10¢ to $15

LEES ENGLISH TOFFEE SHOP

613 Yates (Between Broad and Douglas) 382-1351

Don't Move - Improve

MAKE YOUR HOME IMPROVEMENT DREAM COME TRUE

Why Wait, MODERNIZE KITCHEN & BATHS. Add a Room

Marcus·Askew CONSTRUCTION LTD.

383-5480 ● 1808 COOK ST.

the Bay

Store your furs at the Bay for complete confidence backed by our 298 years' experience!

Cost is 2¼% of your own valuation ($5 minimum).

- Prompt city-wide pick-up and delivery by fully bonded drivers.
- Stored in our own vaults under our supervision for better customer protection and service.
- Furs hang freely and uncrushed on large wooden hangers in modern scientifically designed fur storage vaults.
- Furs are revitalized with air blowing to remove dust—fumigated regularly during the season.
- Furs are safeguarded from harmful changes in humidity, from moths, fire and theft.
- Store your furs early and if you need them for a special occasion they go back into storage without charge.
- Inquire about cleaning and glazing (Customizing).
- Guaranteed repair and restyling service.

The BAY, Fine Furs, 2nd

Hudson's Bay Company
INCORPORATED 2nd MAY 1670

Island Edition

Duncan Bureau
Phone 746-6181
Chamber of Commerce Bldg.

The Daily Colonist.

Vancouver Island's Leading Newspaper Since 1858

Expect Rain
★ ★ ★
(Details on Page 2)

No. 94—110th YEAR | VICTORIA, BRITISH COLUMBIA, SUNDAY, MARCH 31, 1968 | *** | 10 CENTS DAILY 15 CENTS SUNDAY | 76 PAGES

Home—To a Life Without Guarantees

On Borrowed Time

By Eileen Blaiberg

● With each of his now-89 days of convalescence, the man with the borrowed heart, Cape Town dentist Philip Blaiberg, adds to a continuing medical record book, the only person to survive with a heart transplanted from another body. The operation Jan. 2 propelled the surgeon, Dr. Christiaan Barnard, to world fame. Starting today, the Colonist follows Blaiberg's progress through a series of occasional articles written by himself and his wife, Eileen.

At last, long last, Phil is home again. I am so overjoyed that I don't know whether to laugh or cry.

Any wife who has been separated from her husband for so many worry-torn weeks — 74 days in fact — will know precisely how I feel right now.

★ ★ ★

But please excuse me if my words and thoughts appear jumbled and confused.

For this is the state of my emotions today — the day I have longed for. The day I feared would never arrive.

And Phil is so happy to be home.

He celebrated his return with a mug of beer, and after a good night's sleep, he had an enormous breakfast — veal chop, egg and two slices of toast.

★ ★ ★

He says he feels even stronger today than yesterday. The excitement doesn't seem to have affected him one bit.

It seems an eternity since that nerve-racking moment last January when I said goodbye to Phil shortly before his operation.

He was so calm and resolute. But I went through terrible pangs of remorse. For it was I who had encouraged him to have the heart-transplant.

It was I who knew the terrible truth that we had tried to keep from him: that his own heart was so weak and damaged that this operation was his last hope.

★ ★ ★

But, after the decision was made, and Phil had accepted the situation, I went cold.

I would ask myself in the quietness of my room: "Eileen, what have you done?"

If he died on the operating table, I too, would have died — deep down inside me, I would have died.

For there was that nagging feeling that he might have lived for just another few days. But, of, how I bless that decision.

★ ★ ★

Whatever may happen now, I will never regret it. For Phil has already enjoyed an entirely new lease on life, thanks to his new heart.

Only 11 weeks ago, he could hardly lift his arm and had to fight for breath. Totally bedridden, he would weep with worry

Continued on Page 2

Blaiberg

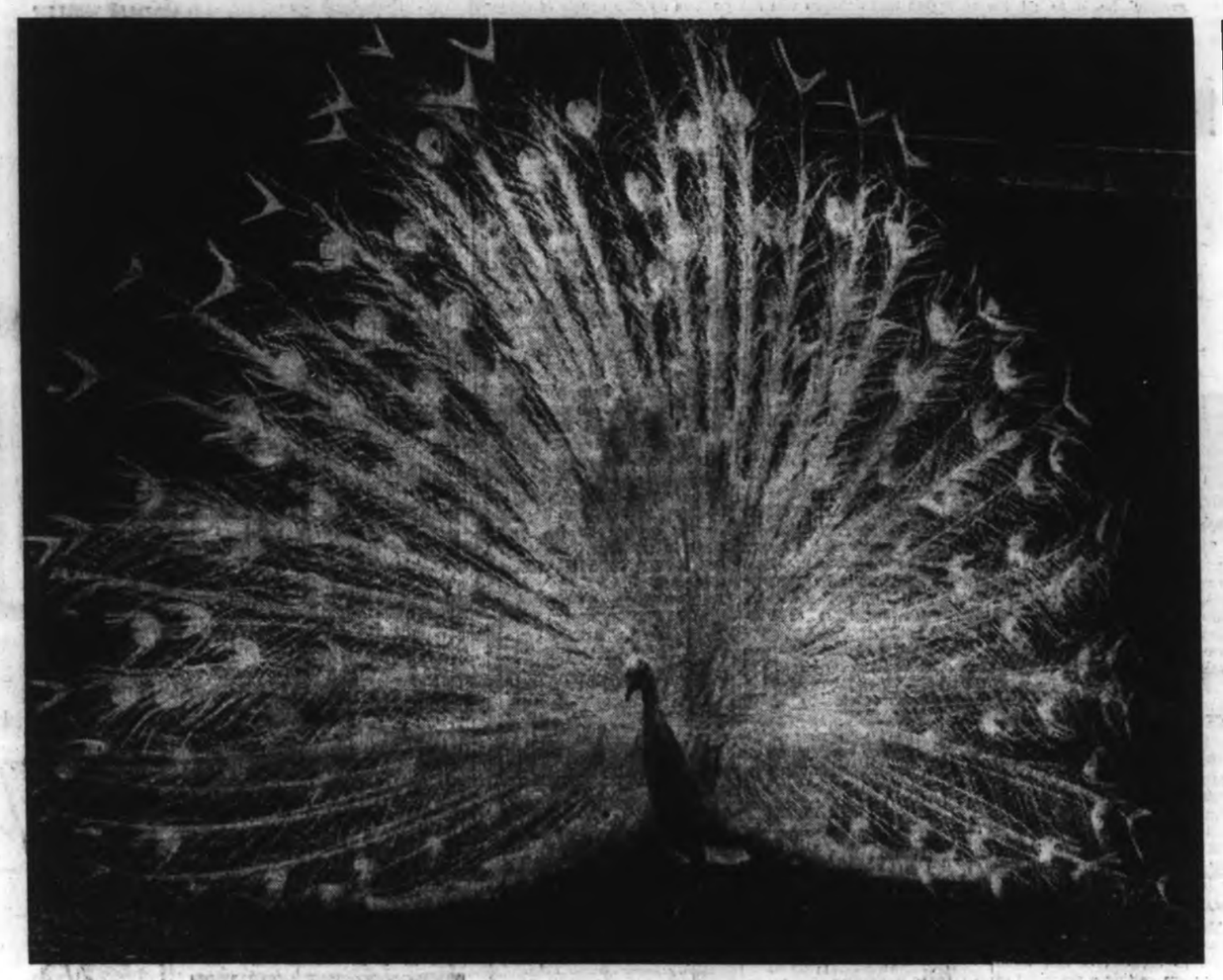

Report on War Reviews

LBJ to Air Viet Stand

WASHINGTON (AP)—President Johnson disclosed Saturday he intends to tell his countrymen tonight that there will be an increase in troops and spending for the Vietnam war—but not of the dimensions that have been the centre of speculation.

Johnson said also that "there is not anything to announce at this time" about another bombing pause.

It was a news conference question about his thinking on the possibility of such a pause that Johnson used as a launching pad for announcing he plans to speak to the country by radio and television from his office at 6 p.m. PST tonight.

REPORT ON REVIEWS

"I will at that time "discuss troops speculations that have taken place, what our plans are, and what information we have that we are able to talk about now," said the president.

"I will also talk about other questions of some importance.

"It will be more or less a report on the reviews which have taken place, together with an announcement of some actions that we are taking."

BIG COST RISE

At that time, Johnson said, he would try to have an estimate of what he called the substantial cost increases for Vietnam in items like helicopters, spare parts, guns, ammunition and other things flowing from needs that developed after the Tet offensive in January.

Going on from there to speak of supplies as well as the additional troop commitments, Johnson said:

"I would say they will involve a few billion dollars, but not anything like the $10 billion to $20 billion that I have seen and heard people use. It will not be anything like the hundreds of thousand call - up and deployments that have been speculated upon in the press."

NO BIG CHANGES

Some published reports have spoken of requests by the military for boosting U.S. military strength in Vietnam by as much as 206,000 and calling up as many as 500,000 reserves.

Johnson gave no specific indication as to what he will say about the war in general, but indications in official quarters are that the review stemming

Continued on Page 2

Marigolds —And Free!

They're big, they're showy —and best of all, they're free.

The Daily Colonist today is pleased to announce its second spring seed offer, arranged through garden columnist M. V. Chesnut. This time we offer Summer Sunshine Marigolds.

For details on how you can receive your packet, see Garden Notes, on Page 22.

DON'T MISS

What Decides Oscar Winners? —Page 8

★ ★ ★

What a Californian Thinks of Us —Page 10

★ ★ ★

Wilson Fights Labor Revolt —Page 23

★ ★ ★

Canada Promises $40,000,000 —Page 44

★ ★ ★

	Page
Bridge	27
Comics	22
Courtroom Parade	11
Crossword	33
Financial News	12
Garden Notes	22
Names in the News	10
Our Principals	10
Outdoors	10
Social	27, 28, 29
Sport	13, 14, 15
Teenager	24
Television	32
Theatres	6, 7
Week on the Prairies	21

Nasser

Reforms Vote Planned

CAIRO (AP) — President Gamal Abdel Nasser scheduled Saturday a national plebiscite on a program of constitutional reform based on a single national party—the Arab Socialist Union.

He set the plebiscite for May 2.

Nasser said that if the electorate approves his program, as expected, he will immediately start the process of electing delegates to the Socialist Union national congress, which then would write the new permanent constitution for Egypt.

His pledge of the permanent constitution appeared aimed at placating the country's youth who have been agitating on campuses for greater democracy and civic freedom.

AFTER LIBERATION

Nasser said that after the country's territory has been liberated from its present occupation—a reference to the Israeli occupation of the Sinai Peninsula — Egypt's new constitution would be submitted to the people in a plebiscite for their approval.

If the constitution is adopted, Nasser said, then there would be elections to choose a new National Assembly and an election to choose a president under this constitution.

Factory Fire Kills Five

MANILA (UPI)—Five persons were killed Saturday night when fire swept through the U.S. Tobacco Corp. warehouse and factory in Manila's port area. Firemen estimated damage at $1,200,000.

Only France Turns Up Nose

Nine Dig Paper Gold

STOCKHOLM, Sweden (AP)—Nine of the world's 10 richest nations decided Saturday to create a new kind of "paper gold" that may eventually replace the old metal as the basis of the world's currencies.

Finance Minister Michel Debre of France refused to go along.

"The special drawing rights," he said, "are no longer that form of supplementary credit which we judged useful. They are, I fear, an expedient—and they may be the beginning of a so-called money which will bring great disappointment to those who give it their confidence."

The United States, Britain, West Germany, Italy, Japan, Belgium, Holland, Canada and Sweden were unanimous at a meeting of the group of 10.

Sweden's Christer Wickman, the chairman, told reporters: "The road is now open to international acceptance of the special drawing rights. This is an important event in monetary history."

He said he hoped France would come in, too.

The earliest date they could

Continued on Page 2

Pale Hale Male

Feathered sunburst of white delighted Beacon Hill Park strollers Saturday as park's white peacock outdid himself in dazzling plumage display to attract mate.—(Jim Ryan)

Ireland

Strikers Shed Light

DUBLIN (AP) — A wildcat electricity workers strike that cut power in much of Ireland since last Monday was settled after 11 hours of bargaining early today.

A number of workers who had been arrested for illegal picketing were released.

★ ★ ★

More than 1,000 workers were involved in the walkout. Up to 180,000 workers were laid off as a result of power shortages.

The employees had demanded equal pay with skilled workers and a graded pay scale instead of hourly rates. Emergency measures during the strike included limiting television broadcasting to three hours a night.

War Stands

Twins Face Trials

—AP

Draft balker Timothy, Cpl. Mary Burns

GRAND JUNCTION, Colo. (AP) — "They're good kids. They've always been close to each other. They're considerage, and sensitive, and I know they believe in what they're doing."

These are the words of Mrs. Larry Burns, mother of marine Cpl. Mary Burns, who is facing a court martial for disobeying orders. Her twin brother, Timothy, is awaiting trial in U.S. District Court in Denver for refusing to report for induction into the armed forces.

★ ★ ★

The 20-year-old twins are both in Washington, D.C. Mary is confined to quarters at the marine headquarters battalion, and Timothy left late last week to be with her.

Miss Burns' anti-war stand came to a head when she folded her uniform and told her company commander her conscience would not allow her to comply with military

Continued on Page 3

Mini Riot Maxiriot In Africa

ADDIS ABABA, Ethiopia (AP) — The main campus of Haile Selassie University was closed Saturday following a violent student demonstration against a fashion show featuring miniskirts.

The students showered guests and co-ed models with eggs and tomatoes, shouting "down with miniskirts," and "a fashion show is un-Ethiopian and un-African." Police broke up the melee with tear gas.

Black Confederacy Asks PoW Rights

DETROIT (AP) — Delegates to a Black nationalist convention Saturday drafted a declaration of independence from the United States.

Among other things, it called for "blacks who go into the street, fight for freedom and fall into American hands" to be treated as prisoners of war.

The proposed declaration of independence was combined with a draft of a constitution for a separate Negro nation to be set up in five states in the South.

The document called for a "government in captivity," supported by Negroes who wished to renounce their American citizenship, to take office on Tuesday.

★ ★ ★

Authors of the declaration proposed to acquire Mississippi, Alabama, Georgia, South Carolina and Louisiana, "through negotiations with the United States, through political activity and secession, or through a combination of these moves supported by appropriate military action."

"Life is meaningless for black people in these United States," Milton Henry, one of the organizers of the convention, told a news conference. Henry said the delegates represented "thousands of black people in this country who have never been citizens, but only nationals."

★ ★ ★

Except for news conferences, the convention, held at a church on Detroit's West Side, was open only to Negroes. Fifty delegates and 100 observers from New York, Chicago, Philadelphia, Milwaukee, Gary, Ind., Cleveland and Cincinnati attended, a source said.

The source said many of those at the convention wore African tribal dress. He said the assembly was "like an Indian nation powwow with people claiming to belong to different African tribes.

"They're having a powwow on the white man and are determined to split from him."

The new nation would be called "The Songhay Republic" after what was described as a medieval African empire.

The document said the new government "would gives status to black guerillas," but issued no overt call to arms for American Negroes.

★ ★ ★

"It seems clear," it continued, "that even without a declaration of war, and we recommend no declaration of war, that members of our military forces should have rights under the Geneva Convention."

Gulf Island Fears Sewage Will Cling

By BEA HAMILTON

FULFORD — Residents from dozens of homes along the Fernwood waterfront are vigorously opposing the proposed sanitary sewage system planned by Maliview Estates Ltd., Victoria.

This firm recently announced its decision through Douglas Hawkes, and since then, just about every person within the area — and some outside — have voiced their indignation.

Maliview Estates Ltd. has asked permission to discharge partly-treated sewage into the sea around the Fernwood-Walker Hook area. The application is being studied by the director of the Pollution Control Board in Victoria, C. J. Keenan.

★ ★ ★

The sewage plant would serve 85 proposed homes to be built on a subdivision overlooking Trincomali Channel. The plans have been drawn up by Willis, Cunliffe and Tait, consulting engineers, Victoria.

Sewage would be collected from the individual homes, piped to a two-stage septic tank with capacity of double the daily flow.

"We all have a legitimate cause for alarm," says Fred Kirkham, one of the worried Fernwood residents.

The company plans to pipe partly-liquid effulent 500 feet into the sea. At low tide the sewer pipe would hardly be covered by low water. At high tide, 600 feet out, there is only a depth of 12 feet.

Mr. Kirkham also points out that there are reefs a mile or less out, there are no deep sea currents or strong tides to take the sludge away.

The people around Fernwood can see the islands surrounded by one vast cess pool which would spell the end to boating, swimming, fishing, ruin the oysters and clams and end all picnicking.

★ ★ ★

"I am really alarmed," says Mrs. Frank Waterfall, who came here to get away from pollution. "I have seen so much of pollution on the Interior lakes, and all the beaches closed to the public by the health authorities. We don't want this to happen to our own beaches."

Mrs. Fred Ross and Mrs. Beth Wood think a proper treatment plant should be built. "A complete sewage treatment plant should be installed before any effulent is taken out to sea," says Mrs. Wood. "No one should be permitted to pour raw sewage into the sea!"

The sanitary inspector, on a visit when Mrs. Wood was president of the Chamber of Commerce, told her of his concern of possible pollution of all the beaches through such sewage disposal.

"This is only the beginning. Others will follow. It would mean the end to Island living," said Mrs. Ross.

Walker Hook is in a bad position if the sewage is discharged into the sea — being a closed-in bay, all refuse would drift in onto the shores, coming and going with the tide but never quite leaving the beaches.

★ ★ ★

Petitions have been signed by many property owners and sent to the proper authorities. These have been acknowledged.

The island residents are now waiting hopefully, for they feel the Pollution Control Board and health authorities have the welfare of the people at heart.

Many of the Island people have seen the results of pollution, they know what it will be like should the proposed sewage disposal scheme be allowed.

Mrs. Ada Ryan said "We are at present standing at the crossroads as it were. We can preserve our island for posterity with all its charm, beauty and the way of life intact if we will only stop, look and listen. This opportunity for careful planning will only come once and the opportunity is now."

★ ★ ★

She feels the entire island is affected — if one company can send raw sewage into the sea, others will follow.

The Fernwood district is perhaps the most historical area on Salt Spring Island. Here can be found the salt springs from which the Island derives its name. Here too, was the first town planning, called Grantville, in the very early days. This was to have been the town-site of the Island before Ganges was chosen. Grantville owes its name to Mayor Grant who was interested in the Island.

★ ★ ★

Walker Hook was named from Edward Walker who owned and operated several Huson Bay Company ships from 1851 on. He too was interested in land in Fernwood district. He died in 1902. The rock out there in Trincomali Channel is named Walker Rock.

This is a beautiful, quiet district where visitors can find pleasure on the beaches. Let's keep it that way Islanders urge.

—Bea Hamilton

Residents are concerned for Walker Hook inlet's future

Aged Living in Cheap Hotels

Community Housing Call 'To Make Lives Livable'

Symon

By JOHN MATTERS

A desperate need for community services for the elderly is turning into one of Central Vancouver Island's major public health problems, according to the area's medical health officer.

Dr. H. L. Symon says there has been an increasing demand for services to seriously ill old people who are living alone, without relatives in their neighborhood.

"Many of these old people eke out their old-age pension living in cheap hotel accommodation," he added. "Any type of community housing project, such as is envisaged by Chemainus, would be a progressive step in this direction."

Dr. Symon, of Nanaimo, made the observations in the Central Vancouver Island Health Unit's annual report. The area includes Tofino, Port Alberni, Qualicum, Nanaimo, Ladysmith, Duncan, Lake Cowichan and adjacent communities.

New Pool

He also suggested the areas pay more attention to recreational facilities for their youth. He hoped others would follow the example set by Port Alberni, with its Centennial swimming pool.

The report noted that the Port Alberni area remains the largest pocket of venereal disease in the health unit, with 46 per cent of the 208 cases reported coming from the area.

The greatest infection was in the 20-29 age group.

A. E. Hill, senior public health inspector, said that investigations of the 238 cases of infectious hepatitis found in the area last year showed there was no common factor among the patients and their environment.

Shown Clearly

However, at the height of the epidemic, it was "clearly shown" that more cases were occurring in unsewered than in sewered areas.

Mr. Hill also repeated his warnings of previous years about open-pit garbage dumps as a source of rats and disease.

Brock Plane Seen?

Sunken Junk Caused Stir

NANAIMO — A report Saturday morning that a 30-foot Chinese junk was floating beneath the surface of Georgia Strait started a search by RCMP and search and rescue officials for those on board.

Peter Strazza, a caretaker on one of the Winchesterlea group of islands, found the pleasure craft partly-submerged in the bay. Jack Waddington, pilot for Air West, had spotted the craft earlier and reported it to RCMP.

CALLED FROM PENDER

Late Saturday afternoon, after attempting to find the occupants, officials were contacted by Mr. and Mrs. John Hackson, both 19, Seattle from Pender Harbor.

They said that on Friday night, during choppy seas, their craft began to ship water. They climbed aboard an accompanying vessel skippered by John Pratt, Seattle, and set their boat adrift.

NORTH TO ALASKA

Later, Mr. Pratt said, they hired a tug boat to search for the junk. The two boats were enroute to Alaska.

The junk is awaiting them in Nanaimo.

Meanwhile, Lantzville residents reported sighting a light colored object gleaming in the hills to the west Saturday.

USED TELESCOPE

Investigation by RCMP and search and rescue members, using a high-powered telescope, vaguely indicated that a plane could have come down there.

A Cessna floatplane on a 350-mile flight from Vernon to Port Alberni, with four people aboard, went down March 1. No trace has been found, despite CFB Comox planes and search aircraft on the Mainland logging several hundred hours. It was piloted by Port Alberni trucking businessman Jerry Brock.

PLANES TO LOOK

Aircraft will be searching the hills today.

The area is in the general district where aircraft beacons from the Mainland and from Comox intersect. If the missing plane had been following one of the beacons, it could have crashed in the area where the sighting has been made.

Family Care Unit To Relieve Worry

DUNCAN — The formation of a Child and Family Service Society has unanimously been endorsed by about 40 Indians and white people at the Margaret Moss Public Health Centre.

Next steps will be the approval under the Societies Act and setting up of the first executive next month.

Objectives are to:

- Undertake a housekeeping and homemaking service for families facing an emergency situation;
- Sponsor, promote and help with the supervision and administration of substitute homes;
- Develop other resources in the community for the improvement of welfare services to all children and families as the need arises;
- Promote better understanding between Indians and white people and co-operate with other organizations which have similar object.

Formation of the society follows the training of a group of Indian women as homemakers earlier this year under the auspices of the Social Welfare and the Indian Affairs departments.

The society will serve Indian and white communities between Chemainus Bay, near Ladysmith, and the Malahat.

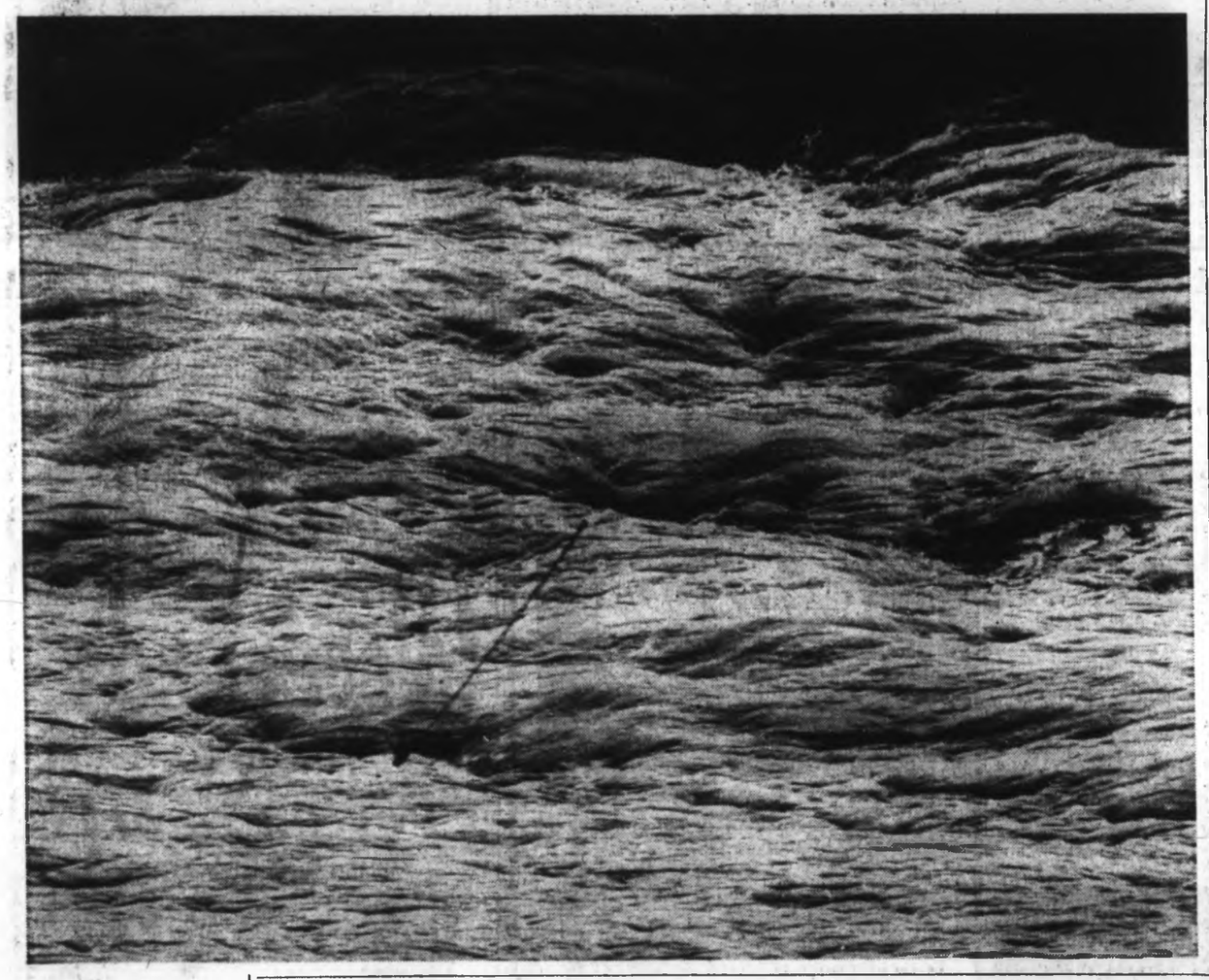

Buoy Is Decoy

Looks like a raging river in flood, with rocky banks ready to overflow, doesn't it? Turn page upside down to get shot of centre of Georgia Strait and one of 10 buoys distributed by Nanaimo's biological station. Study of tides and currents is underway in strait, with nine organizations participating. Sewage pollution from Mainland and Island will be studied for preventive action, also Roberts Bank for data on superport. Fastened to buoys are red flags and 20-foot poles, while below are 1,100 foot lengths of nylon rope anchored to ocean floor. About 500 surface floats will be photographed in color from 18,000 feet when weather clears.—(Agnes Flett)

More News Of Island Page 30

Now Employs Many Indians

German Tells Rags to Riches Tale

By KLAUS MUENTER

DUNCAN — A poor immigrant from Germany who hitchhiked across Canada fighting forest fires in Ontario and working in the wheat fields of the prairies, is now one of the biggest taxpayers in the North Cowichan municipality.

★ ★ ★

Sawmill operator William McMartin, 55, of Goldstream Logging Company at the Cowichan Bay tidal flats, came to Canada from his native Weimar in 1930.

At Weimar his father operated a large nursery and the young man was supposed to improve his nursery training he received at a horticultural college near Jena, Germany.

He intended to go to England, but jobs were scarce there, and a friend suggested young Bill should go to Canada first, because he would have a much better chance from there to find a job with nursery in Britain.

However, his arrival in the new world marked the start of a full life in Canada.

★ ★ ★

Like many immigrants he started with farm jobs.

During the summer the pay ranged from $5 to $10 per month and in the winter he worked for room and board from five o'clock in the morning until 10 at night.

"But we had a lot of fun. We were a happy bunch. I think we had more fun than youngsters have today.

"We had gemuetlichkeit."

After five years working on farms and in machine shops in the east McMartin and a friend started to hitchhike across Canada.

★ ★ ★

They started in June 1935 with $2 and when they arrived at Victoria in November they had $60.

Since his arrival at the west coast he has worked in sawmills and later as faller for logging companies between Victoria and Lake Cowichan, but in the mid 1940s he and a partner opened a sawmill at Goldstream.

The crew consisted of just the two of them.

Six months later, Mr. McMartin was on his own, and the small operation was moved to the west side of Shawnigan Lake where he lived with his wife Daphne.

"It was a portable tie mill, and I began then to hire the first employees."

★ ★ ★

His real success story began in 1948 when he bought the James Sawmill, where his present operation now employs 20 men, 60 per cent of whom are Cowichan Indians from the nearby reserve.

Mr. McMartin introduced more and more modern equipment, including a new remote-control carriage at the head rig a few days ago, and by this summer he hopes to have two shifts working cutting a total of 100,000 feet of lumber.

★ ★ ★

"I am one of 130 independent operators involved in the coastal agreement between forest industrial relations and the IWA."

He said the coastal master agreement is not fair to small independent operators who should be considered separately.

'So This Is My New Digs'

Cynthia, or is it Barney, takes critical look at new home in Bowen Park, Nanaimo. The two swans were presented to the city Saturday by a party of Saanich civic officials. They came originally from Elk-Beaver Lake. Offer was refused earlier when it was disclosed that 12 of 14 ducks in Bowen Park had been ravished by marauding dogs at night. City changed mind, deciding to step up enforcement.—(Agnes Flett)

Prepare for April Showers!

New Shipment from London

"DANNIMAC" RAINCOATS

Triple sheen, silky finish in gay colors.

- WASHABLE
- DRIP DRY
- NO IRONING

Obtainable only at Roy Imports

$45

Roy Imports

817 Government St. 384-4787

at Bridgman's..

Exclusive to Bridgman's

DENBY-LANGLEY STONEWARE

The exciting and popular patterns in stoneware by famous Denby-Langley of England.

●

Unusually strong and chip-resistant . . . and every piece guaranteed oven-proof.

●

Hand-made, hand-decorated, and your dishwasher cannot harm it.

●

Your table comes alive with the soft, glowing colors of the plates . . . cups and saucers and the many other pieces (over 30 different items, including casseroles and serving pieces, available in full open stock) are in solid colors matching the borders of the plates.

MAYFLOWER

Plates in mute shades of honey, rust and charcoal, bordered with rich brown.

SHERWOOD

Plates in forest green tones with orange and lemon, bordered with burnt olive.

16-piece starter set for four ---------- $28.75

Single pieces-- 95¢ to $12.50

See these and other distinctive Denby-Langley Patterns now at

Montague BRIDGMAN Ltd.

China—Crystal—Gifts

811 Government Street Phone 383-0821

'Not Good Enough, Rick'

Despite hard punch above heart, Ricky Johnson, 12, of Nanaimo Boxing Club, failed to notch up sufficient points to beat John Gamble, 13, Vancouver Fire Fighters Club. Bout was one of many conducted in Victoria by London Boxing and Athletic Club, held in Club Tango. Other clubs from Nanaimo area represented were Newcastle Boxing Club and Lantzville Boxing Club.—(Victoria Picture Service)

1,100 Beds Planned

Extended Care To Get Boost

DUNCAN — Since 1949, the provincial government has helped to provide 8,500 hospital beds at a total cost of $113,000,000, said Donald Cox, deputy minister of Hospital Insurance Saturday.

He addressed delegates from 14 Island hospitals in the Vancouver Island Hospital Association's area during delegates' two-day annual meeting at Duncan.

WITHOUT FURNISHINGS

Mr. Cox said the provincial government grants towards capital cost since 1949 amounted to $53,600,000. This excludes grants and allowances toward the cost of hospital equipment and furnishings.

Half of $13,500,000 spent last year in British Columbia was used to complete a number of major projects on the Island, including the Cowichan District Hospital and St. Joseph's General Hospital at Comox.

BECOMING EVIDENT

Mr. Cox said "As far as the extended hospital care program is concerned, it will be of interest to this meeting to know that the results of considerable planning on the part of many hospitals throughout the province are now becoming evident.

"At the present time, development of extended-care beds is underway at two centres on Vancouver Island, a 45-bed unit at Comox — utilizing the new portion of the former hospital building — and a 15-bed unit at Campbell River with unfinished space for 12 more beds.

MANY PLANNED

"Extended-care beds are also under construction at Cranbrook, White Rock, Vancouver, Vernon, Powell River and Pouce Coupe. Some 320 extended-care beds are included in those projects.

"In addition, over 1,180 extended-care beds are in the active planning stage."

AN INDUSTRY

The deputy minister referred to the large hospital organization in the province as an "industry" which provides work for 18,000 people with a total gross annual salary of $78,000,000.

Referring to the new concept of management engineering, Mr. Cox said the BCHIS will cooperate in assisting hospitals to improve operating methods, to increase working efficiency, control operating costs and to plan more effectively for new construction and renovations.

'NOT SACRIFICED'

"We feel management engineering will render a vital service to the hospitals," he said.

Speaking on day-care surgical service, which does not require patients to stay overnight, Mr. Cox said, "Without sacrificing sound medical management, care for patients on such a basis enables hospital beds to be used for other patients.

"The Royal Jubilee Hospital, (Victoria), for example, handled 322 patients under the new day-care surgical services benefit from Feb. 21 to March 28.

ROSE'S JEWELERS

present

the Diamond Treasure Collection Created by

COLUMBIA

See these and other glorious diamond treasures, priced from ---------- $100

EASY TERMS

ROSE'S LTD.

JEWELERS

1317 DOUGLAS ST.

Second College On Mainland?

COQUITLAM (CP) — Moves are afoot for a second regional college in the Lower Mainland. Stuart Leggatt, chairman of the organizing committee said the college would serve Burnaby, Coquitlam, New Westminster, Port Moody and Maple Ridge, and might be started in existing school facilities in Coquitlam.

EATON'S

you, too,

CAN ENJOY HAIR FREE LOVELINESS PERMANENTLY!

Let our specialists remove every trace of unwanted hair from your face, arms, legs . . . gently, speedily, permanently.

Phone for your appointment today. You will be glad you did.

Beauty Salon, Fifth Floor, Dial 382-7141

Engagements and Weddings

Engagements

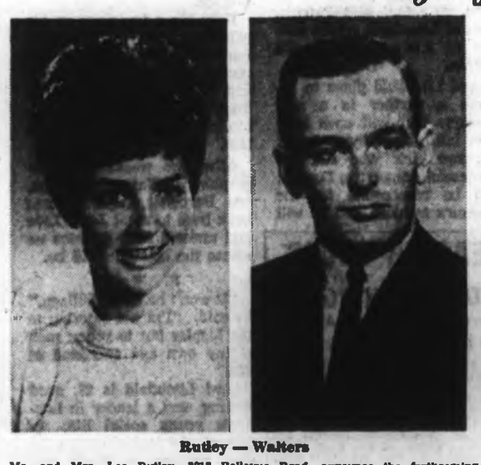

Rutley — Walters

Mr. and Mrs. Lee Rutley, 3218 Bellevue Road, announce the forthcoming marriage of their daughter, Maralee Ann, to Dr. Kenneth Clifford Walters, son of Mrs. Arthur Walters, 3660 East 47th Avenue, Vancouver, B.C., and the late Mr. Walters. The wedding will take place on Saturday, April 27th, at 2:30 p.m. in Oak Bay United Church with Rev. Alexander Calder officiating. Miss Rutley is a Canadian Figure Skating Association double Gold Medallist and at present is the professional at the Arbutus Club in Vancouver. Dr. Walters is a 1966 graduate of the Faculty of Dentistry, McGill University.

Grotke — Rainsford

Mr. and Mrs. G. W. Grotke, 94 Moss St., wish to announce the engagement of their daughter, Carole Ann, to Mr. Charles David Rainsford, son of Mr. and Mrs. C. F. Rainsford, 2631 Thistle St.

The wedding will take place Saturday, April 27th, at 7 p.m., at St. Joseph's Church, Father Caldwell officiating.

Cox — King

Mr. and Mrs. John William Cox, [illegible] Phyllis Street, announce the forthcoming marriage of their only daughter, Wendy Eileen, to Raymond Harold King, son of Mrs. Alice Mary King of Saskatoon and the late Mr. Henry Harold King.

The wedding will take place April 27th at St. Aidan's United Church at 8 p.m.

Davies — Robertson

Captain and Mrs. Frederick Davies, 3548 Cardiff Place, announce the engagement of their only daughter, Eileen Flora, to Robert Wayne Robertson, son of Mr. and Mrs. George Robertson, 3234 Admirals Road.

The wedding will take place Saturday, April 27, at 7 p.m. in St. Aidan's United Church.

Riddell — McColm

Mr. and Mrs. S. Riddell of Galiano Island are pleased to announce the engagement of their daughter, Stephany Elizabeth, to Mr. Stephen Francis McColm, son of Mrs. A. Jackson of Victoria.

The wedding is to take place April 10th in Victoria. The reception will be held in the Dominion Hotel.

Campbell — Moody

The engagement is announced of Elizabeth Ann Campbell, daughter of Mr. and Mrs. John Campbell, 1508 Holly Street, to Mr. Peter Lawrence Moody, son of Mr. and Mrs. R. Moody, Victoria, B.C. The wedding will take place on Friday evening, May 3rd, at 7:30 p.m. in Knox Presbyterian Church, Richmond Road, Victoria. Rev. M. Beaton will officiate.

Walker — Greenwood

Mr. and Mrs. William Walker, [illegible] Blenkinsop Road, announce the engagement of their only daughter, Gwendolyn Lill, to Mr. Charles Fredrick (Ted) Greenwood, son of Mr. J. M. Greenwood, 3877 Cedar Hill Cross Road, and the late Mrs. Greenwood.

The wedding will take place at 1:30 p.m. Saturday, April 20th, at St. Aidan's United Church, Rev. A. G. MacLeod officiating.

Mottishaw — Payne

Mr. and Mrs. Wesley A. Mottishaw, 1226 Pembroke Street, Victoria, wish to announce the engagement and forthcoming marriage of their daughter, Wendy Agnes to Mr. Dennis Michael J. Payne, only son of Mrs. E. J. Payne, 1149 Yates Street, Victoria and the late Mr. Payne.

The wedding will take place at St. Thomas More Centre, Victoria on Friday, May 17th, 1968, with Father F. Ratchford officiating.

McLeod — Kinnis

Mr. and Mrs. B. A. McLeod, 1272 Downham Place, announce the forthcoming marriage of their youngest daughter Ethel Jeanne to Mr. George Frederick Kinnis, eldest son of Mr. and Mrs. A. G. Kinnis, 3821 Synod Road.

The wedding will take place on Saturday, April 27th, at 7 p.m., in St. Luke's Anglican Church. Archdeacon C. E. F. Wolff will officiate.

Fairclough — Bennett

Mr. and Mrs. Jack Fairclough, 2703 Belmont Avenue, announce the forthcoming marriage of their daughter, Jacquelina Alice, to Mr. Brian George Bennett, son of Mr. and Mrs. George Bennett of Vancouver, B.C.

The wedding will take place on Saturday, May 4th, at 7:30 p.m. in the Church of St. George the Martyr, Rev. N. S. Noel officiating.

Weddings

Thomson — Clifford

Christ Church Cathedral was the scene of a pretty wedding when Very Rev. Dean Brian Whitlow united in marriage Barbara Frances, daughter of Mr. and Mrs. William T. Clifford and Constable Donald Mackie Thomson, Royal Canadian Mounted Police, son of Mr. and Mrs. Victor L. Thomson. The couple exchanged vows in a double ring ceremony.

Given in marriage by her father, the bride was radiant in a floor-length gown of white broquet enhanced by a jewelled jacket, a butterfly of rhinestones held her chapel veil and she carried a cascade bouquet of red carnations, freesia and ivy. Her only jewellery was a beautiful cameo necklace and earrings, the gift of the groom. Maid of honour, Miss Margaret Dale and bridesmaid, Miss Marene Rowson, wore identical floor-length gowns of apple green organza over taffeta and had a controlled A-line with a cutaway coat. The headpieces were pillbox style with matching net. They carried cascade bouquets of yellow glamellias. Mr. Gary Scott was best man and Mr. Douglas Rowes ushered the guests. The mother of the bride chose a pale blue suit with a grey mink collar with white accessories and an orchid corsage completed her ensemble. The groom's mother wore a beautiful pink suit with a brocade jacket, white accessories and an orchid corsage.

A reception was held at The Inn, 1528 Cook Street, where Mr. Frank Hunter proposed a toast to the bride. Leaving on a motor trip Up-Island, the bride was attired in a suit of heavy rust broquet with matching fox fur sleeves. A white carnation corsage completed her costume. On return from their honeymoon, Constable and Mrs. Thomson will go to Ottawa where they will reside.

Friends attending from out of town were Mrs. Edith Lloyd of Wapella, Sask., Mr. and Mrs. James Thomson, Mrs. Barkley McClelland of Rocanville, Sask., Mrs. Claron Buchan of Cold Lake, Alta., and Mr. and Mrs. Gauthier of Richmond.

Soppala — Paget

A double-ring ceremony took place on March the 15th, 1968 at 4 p.m. in St. John's Church, Colwood when Glenna Elaine, only daughter of Mrs. A. H. Russell, 3157 Metchosin Road and the late Mr. Roger Paget exchanged vows with Jack Seppala, younger son of Mr. and Mrs. Seppala of Chitek Lake, Saskatchewan. Rev. P. Isles officiated.

Given in marriage by her step-father, the bride was lovely in a floor-length gown of peau-de-sole trimmed with lace. Her tiered veil was of silk illusion and she carried a bouquet of yellow sweetheart roses and freesia. Matron of honor was Mrs. Laura Betts and Margaret Hannam was flower girl. Mr. Daniel Podgorenko was best man and [illegible] were Messrs. Bruce Hannam and Gary Ragowski.

Following the ceremony a reception was held at the home of Mr. and Mrs. Raymond Gibner where Mr. Hugh Ridley, great-uncle of the bride proposed the toast. Leaving for an Up-Island honeymoon the bride wore a shocking pink suit with navy accessories.

Out-of-town guests included Miss Lyla Seppala of Toronto, Mrs. M. Gyves, the bride's grandmother from Fulford Harbor, Miss Val Gyves from Portland Oregon, and Mr. and Mrs. Earl Belcher and daughter Marlene from Duncan.

Nickerson — Daggett

A pretty wedding took place on Saturday, March 30, at 7 p.m. when Lorna Margaret, daughter of Mr. and Mrs. N. D. Daggett, 78 Wellington Avenue, became the bride of Mr. Lonnie Nickerson, son of Mrs. Thelma Nickerson of Denver, Colorado. Rev. Father Dawd officiated and Mr. J. Lenaghan was the organist.

Given in marriage by her father, the bride was lovely in a slim fitting gown of white metalasse. She was attended by her sister, Mrs. C. Bachelor, Mrs. Joan Elliot and Miss Meredith McLean. Mr. Ross Deal was best man.

A reception was held at the home of the bride. After a honeymoon travelling in Southern California, Mr. and Mrs. Nickerson will reside in Nevada.

Barwis — Clark

Rev. D. J. Gillies officiated at the ceremony in Knox Presbyterian Church at Sooke on March 30, 1968, at 7 p.m., uniting in marriage Joyce Margaret Clark, daughter of Mr. and Mrs. Earl Clark, Cooper's Cove Road, and Richard Hugh Barwis, son of Mr. and Mrs. D. Barwis, 2078 Harbourview Road.

Given in marriage by her father, the bride looked lovely in a floor-length, elegant gown of traditional satin brocade. A sabrina neckline, lily-point sleeves and fitted bodice were accented by a softly pleated full skirt. A cluster of cut satin petals with pearl stamins held a shoulder length veil of illusion net with a silk rolled edging. She carried a bouquet of silk roses and white heather. Something old was a ring borrowed from the groom's grandmother. Maid of honour, Miss Christine Clark, bridesmatron, Mrs. Irene Thut, and Miss Margo Lewis were identical floor-length gowns of pink satin brocade with empire waistlines. Their headpieces were bows of the same material and they carried bouquets of pink carnations. They wore silver pendants, the bride's gift to her attendants.

Following the ceremony, a reception was held at Holyrood House where Mr. Raymond Clark, uncle of the bride, proposed a toast.

Leaving on their honeymoon, the new Mrs. Barwis wore a pink wool dress and matching jacket accented by navy blue accessories.

Sommers — Glendinning

A wedding of interest to Victoria took place when Jane, eldest daughter of Mrs. Glendinning of 703 Massey Street, New Westminster, B.C. and the late Mr. Andrew McVicar Glendinning and Mr. Michael James Sommers, eldest son of Mr. and Mrs. J. Sommers, 3400 Cedar Hill Cross Roads, Victoria were united in marriage. The ceremony took place on February 28th, in the Chapel of Queen's Avenue United Church, New Westminster, B.C., at 7:30 p.m. with Rev. Arthur Anderson officiating.

A reception followed at the home of the bride's mother. Mr. and Mrs. Sommers have taken up residence in Winnipeg.

Rates for publication of Wedding or Engagement notices, with or without pictures, available on request from the Advertising Department. (Special forms to assist you in writing copy also available.) Copy for weekend editions should be in the Victoria Press office no later than 5 p.m. the Wednesday prior to publication date.

BUSINESS OFFICE OPEN
8 a.m. to 5:30 p.m., Monday to Friday
(Closed Saturday and Sunday)

SPECIAL NOTICE!

for

Engagement and Wedding Announcements

Please Contact the

VICTORIA PRESS LIMITED

ADVERTISING DEPARTMENT

For Rates For Special Forms

All announcements will appear every Saturday in the Victoria Daily Times and Sunday in The Daily Colonist.

Copy to be in the Victoria Press office no later than 5 p.m. the Wednesday prior to publication date.

★ BUSINESS OFFICE OPEN ★

8:00 a.m. to 5:30 p.m. Monday to Friday

(Closed Saturday and Sunday)

Phone 382-7211

VICTORIA DAILY NEWSPAPERS

154 PROPERTY FOR SALE

MILL BAY
SEA VIEW
36 ACRES

I have been instructed by the owners to place this beautiful property on the market. This parcel is bounded on 2 sides by main roads. Has a year round stream running through the property — Has a 4 BR home — Has many outbuildings including a cement barn — Has tremendous possibilities as a subdivision or horse breeding farm or truck garden or dairy or beef — Has a beautiful view of Saanich Inlet and the Malahat—Has just about everything one could wish for at $1,500 per acre with very good terms.

To view or for further information call RON SEDGER at Newstead Realty Ltd., 382-8117 or 479-3673 anytime.

TWO
COMMERCIALLY ZONED
LOTS

Located opposite Colwood Golf Course — close to Colwood corners. Presently zoned for motels, retail stores, offices, service station, fuel sales, boat sales, theatre, bus depot, etc. Each lot is approx. 1 acre in area. Some terms available to qualified purchaser.

ED JUPP, 385-2481

Swinerton, Stewart Clark Ltd.

FANTASTIC VIEW

Offering this brand new listing of a large lot that truly has the most fabulous view of all. Esquimalt Harbor at your feet and have you ever wondered how large Victoria is at night with all the lights and neons? This property is about 20 minutes from town.

FULL PRICE $5,700
(Terms may be arranged)

To view or for further information call RON SEDGER at Newstead Realty Ltd., 382-8117 or 478-3673 anytime.

Brown Bros. Agencies Ltd.
1123 Blanshard Street

CORDOVA BAY

Beautiful lot on corner of Walema and Rambler Road with glimpse of s[illegible] 62'x132' — percolation tested — $3,500. Call Mitt Yoachim anytime at 385-8771.

WEST SAANICH

2.[illegible] with a spectacular view. Attractive building sites—close to transportation and fishing. Excellent holding property. $8,800. Call Joe Rickard anytime at 385-8771.

HIGH CORDOVA BAY

THUNDERBIRD PLACE, a new subdivision of 14 lots at Wesley and Haliburton Roads. These lots have a panoramic view of the San Juan Islands. There are only 7 of these large lots left. The lots are approved for septic tank and storm drain and water line is now installed. Underground wiring and street lighting, blacktopped road, curb and gutter to be installed as soon as weather permits. Phone me at 598-2933 days or 384-2289 evenings, and I will send you a subdivision plan showing lot prices. M. E. DUNN, MAYFAIR REALTY LTD.

BUILD—A new home at a lower price and a lower down payment than a comparable 2nd hand home.
BUILT BY
TECH DESIGNED HOMES LTD.
2 bedrooms — full basement — plus sundeck. Lake Hill. $20,750.
3 bedroom duplex—nearly 1200 sq. ft. each side. Full basement.
Gordon Head $33,500
TRADE YOUR EQUITY IN
YOUR PRESENT HOME
Call B. Price,
Byron Price & Associates Ltd.
1314 Quadra 385-2458

TWO HALF-ACRE LOTS FOR SALE OFF WISHART ROAD IN METCHOSIN. EACH $1,700. PHONE GEORGE LEE, P. R. BROWN & SONS LTD. 478-1903 OR 385-3435.

SHAWNIGAN LAKE

Drive by these beautiful 1 acre and up lots on the west arm of Shawnigan Lake (easy access to the beach 1 blk. away).

Phone RON SEDGER, at Newstead Realty Ltd., 382-8117 or 479-3673 for prices and extremely low down payments.

SECLUSION!!

Lovely treed 2 acre lot with 626 ft. frontage on Landsend Road (Just off Pat Bay Hi-Way) percolation tested. On piped water. Only $7,800. ($3,500 down) Call

RUDY ROST
656-5406
John Bishop Royal Oak Properties
479-1167 or 385-0022

POTENTIAL SUBDIVISION
PROPERTY
4.26 ACRES

Located in the Cedar Hill X. Rd.-McKenzie area. House, cottage and barn included in the price of $45,000. For further details, call Heather Gammon at 388-4294.

Bastion Square Properties

GORDON HEAD

CHOICE SEAVIEW LOT, 90x145, in secluded location on Locarno Lane. Sewer to property. Many beautiful trees and shrubs on property. Full price $8,950. Call GEORGE CHAN, Mayfair Realty Ltd., phone 386-2955, 382-9416.

SCENIC HALF ACRE
ON CORDOVA BAY RD.

300 ft. frontage. Only $5,250. $1,500 down, balance $50 monthly.

Don't Miss This! Call Today!

384-8126 MR. GREENE 385-0785

Pemberton Holmes Ltd.
1606 Government Street

HALF ACRE LOT

LOCATED NEXT TO 1630 CULTRA RD., in CENTRAL SAANICH. FACING ON PAVED road with access to water main. Level, cleared and cultivated. Lot size 80x267. Call 385-8741 or 479-8848. BILL ANDERSON.
Northwestern Securities Ltd.

"FAR HORIZONS"

The high, treed slope, so "right" for the modern home, looks over sea and city to Mt. Baker, Esquimalt Lagoon. Asking $9,800. REV. McARTHUR, Northwestern Securities Ltd., 385-8741 anytime.

CORDOVA BAY
SEA VIEW

High building site tremendous sea view. Large lot 100x170.

$7,000

ROBERT J. MIKITKA, 386-7521
BOORMAN INVESTMENT CO. LTD.

BRETT ST. BUILDING LOT

High clear view. Bright and sunny. Asking $4,500.

Call 386-6231
PETER W. BARDON
Island Pacific Realty Ltd.

DEEP COVE WATERFRONT
Lot plus over 3 acres across street. Beautiful views — lovely building sites. A-1 residential zoning. $35,000 with terms. Mr. SIVERTSEN.

CITY BROKERAGE LTD.
386-3547

METCHOSIN

55 Acres choice property. Light, phone and city water available. Full price $27,900. Exclusive with REX HUGHES — 479-3976. Colony Realty, 386-3231.

CEDARHILL CROSS RD. AT HENDERSON. 70'x150' serviced lot. $11,875. Terms. D. H. Hurley 384-1345

LARGE VIEW LOT 1.6 ACRES. Approved septic plan. Royal Oak area. $7,000. 656-3689.

154 PROPERTY FOR SALE

TECH DESIGNED HOMES LTD.
Will build to your plan a home designed by Byron Price — Canadian Housing Design Council Award Winner — on your lot or ours.
Choice Duplex and House Lots
GORDON HEAD, LAKE HILL,
10 MILE POINT
We are featuring our Atrium or Garden Court Home $18,500 plus lot. Call Byron Price. Byron Price & Associates, 1314 Quadra.

LOTS FOR SALE
TWO 60x100-FT. LOTS

Majestic view over water, high location, right in the town of Sooke. One blk to school and shops. Only $3,000 each or $5,750 for both. $2,250 down and $40 p.m. Call now. Mrs. M. Dobson or S. Rozylo, 388-4294.

Bastion Square Properties
of Victoria Ltd.

ESQUIMALT BUILDING LOT

Ideal for triplex or 4-suiter. On sewer. Picturesque setting. This is one of the very few remaining lots available in such a well-developed area. Should be a good holding property. Priced very reasonably at only $6,700.

Call GEORGE PARSONS, 388-5535
B.C. LAND & INVESTMENT
922 GOVT.

APARTMENT SITE
34,000 SQ. FT.
$34,000 ($1 PER SQ. FT.)
DICK JAMES 385-2481
SWINERTON, STEWART
CLARK, LTD.

Sea View Lot
$4,600

This Saanich Peninsula lot is on sewer and water — is quite close to marinas and schools and the terms are right!
Gray Lorenzen, 388-4401 or 652-1038
Shirley Philips' Homefinders Ltd.

¾ ACRE BUILDING LOT. PIPED water. Quiet, secluded location surrounded by trees. 8 minutes from town. Saanich Peninsula. $5,500. Terms to suit. Please call TED CHARTRES, 386-2955 or 385-5508. Mayfair Realty Ltd

DEEP COVE

Lovely treed 50' lots overlooking Saanich Inlet. $3500. each. Cy Smearing, 332-8430. J. A. Henderson Realty Ltd. 385-9741.

UP TO 67,300 SQUARE FEET OF property in excellent area near Jubilee Hospital. Ideal for apartment or nursing home. Reasonable. J. Henderson, J. A. Henderson Realty Ltd. 385-9741 anytime.

BUILDING LOTS
NHA approved. On sewer. Paved cul-de-sac. For more information phone 478-2076
PHELPS CONSTRUCTION

WHY PAY $8,500 FOR A CITY LOT when the same money will buy 1¼ acres with beautiful sea view. Close to Island View Beach. Power in and cleared for building. Ph. owner. 382-0151.

STOP! BUILD ON THIS 99 FT. frontage lot close to all schools, only $5,500. K. Wright, Clarke & Wallace Realty, 385-8794 anytime.

SEWERED L.O.T. PIE - SHAPED with lovely trees, situated on Karen Crescent off Greenridge. Price $3,700. Phone 477-6673 after 5 p.m.

BUILDING LOT IN COLWOOD 67x128, $3,700. Rithet Agencies Ltd., Edith Gutemar, 382-4231.

ROYAL OAK APPROXIMATELY ½ acre. Good view and perk tested. 478-2355.

FOR SALE. NHA-APPROVED city lot. Offers. 385-5334.

¾ ACRE $2,200. 8 MILES TO city. 384-1348.

72x130 VIEW LOT IN GORDON Head. $7,250. 382-3720.

155 PROPERTY WANTED

DEAR HOMEOWNER

If you are thinking of selling your property, I know I can help you. I have a number of clients wishing 2 and 3-bedroom homes with or without basement in any good area. Please call RON SEDGER at Newstead Realty Ltd., 382-8117 or 479-3673.
P.S. — I will gladly come out, assess your property, see what you want and assist all the way.

CASH FOR YOUR ACREAGE
AND LOTS
WE WANT TO BUILD ON THEM
WE MEAN BUSINESS!

WE WANT AN APARTMENT SITE CLOSE IN. WE PAY CASH.

KASAPI CONSTRUCTION Co. Ltd.
386-6191

WANTED URGENTLY

Building lot on sewer, up to $5,000 cash. Les Fisher, P. R. Brown & Sons Ltd., 385-3435.

IMMEDIATE CASH:
For your building lot anywhere in Greater Victoria. We do pay more!
385-1511 TIFFANY HOMES

WANTED TO BUY—LOT IN GOOD area. Oak Bay, Cedar Hill, Mt. Tolmie, Cadboro Bay or South Gordon Head. Small lot preferred. 385-6411 or 383-0635.

BY BUILDER, VACANT LOTS, Greater Victoria area. Can pay cash immediately if suitable and price is right. 385-[illegible] UNIVERSAL BUILDERS.

PRIVATE BUYER REQUIRES acreage with or without house in Gordon Head or Cordova Bay area. 477-2288.

CASH NOW FOR LOTS
Gilmour Const., 477-1606

PRIVATE, LARGE LOT IN ANY good area. 385-8308.

156 ACREAGE FOR SALE AND WANTED

ATTENTION!
INVESTORS AND
DEVELOPERS

I HAVE SEVERAL GOOD ACREAGES LISTED ON THE SAANICH PENINSULA

(A) 25 ACRES OF TREED VIEW LAND, WESTERLY SLOPE. PRICE $27,500 WITH TERMS.

(B) 10 ACRES TREED SLOPING LAND. PRICE $22,900 WITH TERMS.

(C) 20 ACRES CLEARED VIEW LAND. ASKING PRICE $50,000 WITH TERMS.

ALSO MANY SMALLER PROPERTIES OF 3, 4 AND 5 ACRE BLOCKS.

AL VICKERS
385-3435
P. R. BROWN & SONS LTD.

TRADE! TRADE!

NEW . . . FOR . . . OLD
Modern, three-bedroom home in popular Gordon Head-University area, approximate value $22,500 . . . WILL TRADE EQUITY for a modest little home with acreage. Seclusion if possible . . . will either trade or purchase direct if you are not interested in another home. PLEASE CALL MR. STOTHERS, 658-5285 or 385-3411 in confidence.

Ker and Stephenson Ltd.

SIDNEY ACREAGE

Frontage on new road being finished this summer, these properties of subdivision potential or are excellent holdings near Sidney and Pat Bay Highway.
17 acres — $51,000 — easy terms
7 acres — $22,000 — easy terms

SIDNEY
INDUSTRIAL LOTS

Frontage on Pat Bay Highway and side road access, these 2 properties have tremendous development potential.
5.5 acres and 6 acres both priced at $30,000 each with liberal terms.

T. MILSTED R. SCATTERGOOD
Hagar & Swayne Ltd. 384-0531

156 ACREAGE FOR SALE AND WANTED

METCHOSIN SEAVIEW

Wonderful sea and mountain view from this 3.14 acres. Nothing like it at the price of $8,950. Also 2 acres fine sea view building area cleared $6,500 terms.

COLWOOD ACREAGE LOTS

2 acre lots at only $2,500 per acre. All treed mostly good garden land. Also single lots in the Colwood area from $3,500. Easy terms.

MRS. McKEAGE
479-5663 (Res.)
John Bishop Royal Oak Properties
479-1167 or 385-0022

4 ACRES
SANDOWNE
RACETRACK

Here is your opportunity to acquire 4 acres of land opposite Sandowne Racetrack. Excellent location for stabling race hourses. 3 Barns and log cabin together with other extras. Full Price only $16,950, so you will have to hurry for this one. Call Bill Hodgson, 385-2458.

Byron Price & Associates Ltd.

VIEW PROPERTY
10 ACRES — $13,900

If you'd like to be able to shuffle through shooting stars and Easter lilies among Arbutus and fir; this is for you. And the view! You could build an "A" frame and look out over the rim of the world to sea, mountains and over the Peninsula. All this from the complete privacy of your own property, only 10 miles from the City on fine road. Attractive terms.

Gray Lorenzen 652-1038
Shirley Philips' Homefinders
386-4401

ACREAGE

27 ACRES at $3,800 per acre, 4 mile circle.
15 ACRES at $4,200 per acre. With 1962' road frontage, 4 mile circle.
42 ACRE FARM at $3,000 per acre. Good buildings. Central Saanich.
22, 16 and 7-ACRE PARCELS at $3,000 per acre. Sidney district.
12 ACRES, Pat Bay Highway. Zoned industrial.

Please Call
652-7276 C. SINDEN 479-6153
Town & Country Realty Ltd.

ACREAGE
OTTER PT. ROAD

Right by golf course, 13½ acres with 5 acres cleared. Beautiful second growth timber. High location, some outbuildings. Asking price only $30,000. Call Mrs. M. Dobson or S. Rozylo, 388-4294.

Bastion Square Properties
of Victoria Ltd.

WANTED
FOR AMERICAN CLIENT

Half to 1 acre of seafront or sea-view property on the North-east corner of Saanich Peninsula. Prefers South or South-east outlook. Please call

382-4231 MRS. LAVENDER 383-9120
RITHET AGENCIES LTD.

BUILDING SITE

1.3 acres. Tile drained, lovely orchard. Access on two roads. Royal Oak area. Full price $8,200. Call

WILF DAVIES
479-1067 (Office) 385-0022 (Anytime)
John Bishop Royal Oak Properties

118 ACRES
$35,000

VALLEY WITH STREAM AND HILLS, ALL TREED. GLEN LAKE AREA.

CLIFF SALMOND
385-1448
GARDNER AGENCIES LTD.

NORTH SAANICH
PARKLAND

12½ acres of trees and meadows with some waterview. Priced realistically at $2,500 per acre. Call COLIN MUNRO at Johnston & Co., 385-2471 anytime.

5 ACRES

Treed property within 10 miles of the city on the Saanich Peninsula. Price $11,500.

J. P. H. EVANS
Res. 477-4452 Bus. 383-3435
P. R. Brown & Sons Ltd.

10 ACRES OF SECLUSION

For only $11,200.00. Prospect Lake area. To inspect please call:

WILF DAVIES, 658-5250
LLOYD ELLIS, 656-8222
John Bishop Royal Oak Properties
479-1067 or 385-0022

ON THE SEA

4 beautiful acres, 300 feet waterfront, 2 small bungalows, 2 rented, one used by owner. All this for $35,000 with $12,000 down.
FRED BERGMAN, 386-2953, 386-0790
Mayfair Realty Ltd.

2 ACRES

Situated on Royal Oak Ave. This would make a lovely building site. Lots of trees. Asking $15,000. Call 388-6175. Ask for John Molyard at John Molyard Agencies Ltd.

CONTRACTORS

Almost waterfront, 8.12 acres, zoned for ½-acre lots. 1051 road frontage. Sewer close. Call Roy Telford, 385-6741, Northwestern Securities Ltd.

ACREAGE—SOOKE

Large or small will subdivide to suit your requirements.
Call Alex MacLean at 388-4271.
J. H. Whittome & Co. Ltd.
706 Fort Street

ACREAGE FOR SALE?
Large or small, with or without home. Building lots, etc. Call GEORGE CHAN, the Specialist in Land, 386-2955. Mayfair Realty Ltd.

140 ACRES

See Main Ad, Northwestern Securities Ltd. WALLY WOOD 385-6741.

3 ACRES — 7 MILE CIRCLE
Room for house on plateau, 600 ft. road frontage in area being developed, $3,900. (Terms available.) 382-7345 after 11 a.m.

LOT WITH EXCEPTIONAL VIEW near sandy beach. Water and power available. $1,800. A. B. Hunter, Thetis Island. 246-9743.

CASH FOR ACREAGE ADJACENT to sewer. Kasapi Const. 386-6191.

157 COMMERCIAL PROPERTIES

BEAUTIFUL
APARTMENT SITE
$300,000

There is unlimited potential in this apartment zoned property consisting of 4.25 acres. Ideally located for all services. For full particulars phone:

BETTY SHEA, 383-5616
Rithet Agencies Ltd.

LIGHT INDUSTRY

A best buy, close to Mayfair. Modern 1500 sq. ft. stucco and aluminum building with oil heat, fluorescent lights, two offices and plumbing, PLUS separate 400 sq. ft. storage building with Berry door.

ACT FAST ON THIS AT
$25,000
Exclusive with PHIL SIMPSON, 386-7521
BOORMAN INVESTMENT CO. LTD.

MAYFAIR BY WOODWARDS
WAREHOUSE OR SHOP
Just one half block off Douglas on thru street with lane at rear. Brand new steel building on light industrial zoned lot. Only $29,500 with additional vacant lot next door available for only $11,900.

ERIC PORTER, 656-0129
John Bishop Royal Oak Properties
479-1067 or 385-0022

HOMECRAFT OR BUSINESS
LOCATION IN SIDNEY

100x120 ft. in 2 lots, just around corner from Beacon Ave. "ZONED COMMERCIAL." Sturdy one-bedroom home goes in the deal. Excellent opportunity.
$14,500
656-1154 K. DROST 656-2427
GORDON HULME LTD., SIDNEY

157 COMMERCIAL PROPERTIES

PANDORA LOT

Commercial vacant lot, 50x120, at 1031 Pandora Avenue. Asking $20,000. Call Mr. Hope, 386-5555 anytime. B.C. Land, 922 Government St.

LIGHT INDUSTRIAL LOTS
Corner location on Esquimalt Road and Alston over 15,000 sq. ft. easy access from Alston Street.
Asking $13,300
ROBERT J. MIKITKA, 386-7521
BOORMAN INVESTMENT CO. LTD.

LIGHT INDUSTRIAL LOTS
Corner location on Esquimalt Road and Alston over 13,000 sq. ft. easy access from Alston Street.
Asking $13,300
ROBERT J. MIKITKA, 386-7521
BOORMAN INVESTMENT CO. LTD.

158 FARMS FOR SALE AND WANTED

CENTRAL SAANICH
LOGANBERRY FARM
4.3 ACRES

Approx. 3 acres in good producing berries with the balance of the land ready for planting more. Located in the centre of berry farms close to schools and shops. 4-year-old 2-bedroom home with a large living rm., fireplace, cab. electric kitchen, 4-pce. vanity bath and O-O-M heat. Price $82,000 with terms.
To view, call me anytime. 383-3433
—AL VICKERS, 652-2266
P. R. BROWN & SONS LTD.

Wilkinson Road Acreage

—4-bedroom stucco bungalow
—10 fenced acres, buildings and equipment for 3,000 chickens.
—$39,900 good terms.
EARL McLACHLAN
386-3231 or 383-9136
Colony Realty

159 GULF ISLANDS PROPERTIES

GALIANO ISLAND

Six ½-acre view lots, 3 are waterfront. These lots are ready to build on. All services available. Also one 3 acre and two 1½ acre waterfront lots, all have western exposure and front on good roads.

PENDER ISLAND
WATERFRONT

IMMACULATE. Modern 2-bedroom home. 24' living room with fireplace. Sunroom. High basement. OOM heat. Guest cottage. Situated on 1½ acres. Beautifully landscaped. Fruit trees. Secluded private bay with southern exposure. View of passing ships. $32,700.

4.35 ACRES, 288' waterfront. Possible subdivisions. $14,500.

MAYNE ISLAND
ACTIVE PASS

Retire in this island community. Excellent three-bedroom modernized home. 1 acre lot with view of passing ships. Only a short walk to wharf and store. Must be sold to settle an estate.

FRED McLAUGHLIN
383-7115 Ettema Realty, 479-4615 res.
1902 Cook St., Victoria, B.C.

SALT SPRING ISLAND

1 acre, 120' lakefront, $5,750

4 acres, level, well treed with some seaview, $4,500.

3 acres with view, power and water, $3,800.

150 acre farm with lake and stream, $75,000.

Very attractive seafront acreage priced from $30,000 up.

Terms and further information on request.

For your houses, lots and investment call:
JIM SPENCER
Phone 537-5515 or 537-2134
SALT SPRING LANDS LTD.
Ganges, B.C.

SALT SPRING ISLAND

23.2 ACRES 1 MILE FROM GANGES. Ideal for secluded gentleman's estate, or subdivision.

DIRECT ROUTE TO LONG HARBOR FERRY. Bounded by upper Ganges, Churchill and Scott Roads. N[illegible] treed with meadows. Sea View from part of property, on Power, phone and cablevision.
ASKING PRICE $24,500

ST. MARY LAKE

475 LAKE FRONTAGE 1¼ ACRES. Nice beach, lovely property at south end of the lake. Ideal for residence, summer home, other development possibilities, on power, phone, waterline close. Particulars, Maps, etc. Phone S. L. HOUSTON 385-2458 or 475-1994 Byron Price & Associates Ltd. 1314 Quadra St.

NORTH PENDER ISLAND
4 ACRES

We are offering this beautiful property for sale that is situated on a main road and has a marvellous sea view. The property is on a gentle slope nicely treed with power and telephone lines and in an area of permanent homes.

FULL PRICE $4,000
Terms can be arranged if needed

For further information call RON SEDGER at Newstead Realty Ltd., 382-8117 or 479-3673 anytime.

SATURNA ISLAND —
WATERFRONT LOTS

Two half-acre waterfront lots on East Point; southerly exposure overlooking Haro Strait.

$3,000 Each

ROBERT J. MIKITKA, 386-7521
BOORMAN INVESTMENT CO. LTD.

SATURNA ISLAND
WATERFRONT LOTS

Two half acre waterfront lots on East Point southerly exposure overlooking Haro Strait.

$3,000 Each

ROBERT J. MIKITKA, 386-7521
BOORMAN INVESTMENT CO. LTD.

SALT SPRING LANDS LTD.
Box 60 Ganges—Phone 537-5515
Largest Gulf Islands Realtor

HOME HUNTERS FIND the Classified Ads a tremendous help. If you are planning to buy a home now or in the future read the big selection advertised daily under Houses for Sale, Classification 150.

* * *

Progressive Educators Hit

Allowing an elite group of trained educators to determine the goals and aims of education would be a surrender to fascism, Dr. Max Rafferty warned Friday.

He described progressive education as "a disease that started south of the border 30 years ago and spread throughout the land."

Speaking on crisis and development in progressive education, California's superintendent of public instruction, drew 200 faculty and students to a lunch-hour address at the University of Victoria.

He said the goals of education must be decided by the public. Educators should be concerned with the problems of how to make the public's desires part of the education system.

"In the last generation a difference in educational values has developed between parents and educators," he said.

"Surely if education is to have a future it must reflect the desires of the great public which populates the schools."

* * *

Dr. Rafferty said parents are concerned with having their children trained to be "civilized, patriotic citizens who can speak good English." These aims are not being fulfilled by the system of progressive education which was implemented throughout the U.S. during the 1930s, he said.

Progressive education "warred on competition" and neglected the basic skills which older educationists believed necessary, Dr. Rafferty said.

"All this was done in the name of democracy — the shibboleth of the U.S.A." he said.

"The mastery of basic skills began to erode and dribble away. In place of these building blocks, which were the bulwark of education for centuries, we substituted . . . all kinds of gaudy little balls which we juggled with the flair of W. C. Fields at his best."

* * *

He said the system prided itself on such things as "group dynamics" and "life adjustment" at the expense of age old methods of learning, simply because educational researchers had suggested them.

"Findings which fly in the teeth of common sense are for the birds," he said, quoting what he called "Rafferty's First Law of Educational Research."

But he said the system of progressive education is due for a major overhaul and a return to older proven methods.

After the Russians jumped into the lead in the space race with the launching of the Sputnik, the American people subjected their system to a "quiet but devastating critique of senior secondary education."

As an alternative to progressive education, people are looking to education in depth, he said.

Education in depth is "learning to use the tools which the race has learned over the centuries as indispensible," Dr. Rafferty said.

Only 25 Signed

Job Recruiter 'Little Bit Late'

By GEORGE INGLIS

A San Diego shipyard recruiter said Friday he was disappointed in quantity, but not in the quality of the workers he was able to sign up in two days in Victoria.

* * *

C. L. Ambler, employment manager of National Steel and Shipbuilding Co., a subsidiary of Kaiser's, said "I am afraid I was a little bit late," but he did manage to sign up 25 shipfitters and arc welders.

"I must say I have been favorably impressed with the talent and experience of those I signed," he said, and added he would stay until noon today before going to Vancouver for three days.

* * *

Mr. Ambler is not a stranger to Victoria, since he made a trip up here in November, when the news of the closure of the shipbuilding division of the Victoria Machinery Depot was made public.

The yard has 2,500 men and is aiming for 3,000. Mr. Ambler said he had a blanket six-month permit for workers, and an extension for another six months.

* * *

After that, if the workers were satisfactory and wished to stay, he said, the company would do everything within its power to help them over the hurdles of immigration.

Delayed Birthday

Delayed birthday party for 85-year-old Ned De Beck was celebrated Friday afternoon in legislature restaurant, when longtime friends of Clerk of House including Premier Bennett attended at cake cutting. Speaker William Murray was host at celebration. Mr. De Beck was in hospital on his birthday March 7, but cake was put in freezer until he regained his health.—(William E. John)

NOTICE OF APPLICATION
FOR CHANGE OF NAME

Notice is hereby given than an application will be made to the Director of Vital Statistics for a change of name, pursuant to the provisions of the "Change of Name Act," by me: Harry Saire Swanson of 416 Parry Street, Victoria, British Columbia, as follows:
To change my name from Harry Saire Swanson to Harry Louis Dumont.
HARRY SAIRE SWANSON.

SCHOOL DISTRICT NO. 61
(GREATER VICTORIA)
SUPPLY AND ERECTION OF
RELOCATABLE CLASSROOMS
LOCATED AT VICTORIA, B.C.

Sealed tenders will be received by the undersigned until noon, Monday, April 29th, 1968, for supply and erection of 13 relocatable classroom units.
Specifications and tender forms may be obtained from W. B. Dickieson, Purchasing Agent, Greater Victoria School Board, P.O. Box 700, or by person, 3128 Foul Bay Road, Victoria, B.C.
A deposit of $25.00 certified cheque will be required, refundable when specifications returned in good condition.
Lowest or any tender will not necessarily be accepted.
W. B. DICKIESON,
Purchasing Agent.

LAND ACT
Notice of Intention
To Apply to Lease Land.

In Land Recording District of Cowichan and situate South Side of Shoal Harbour, Sidney, B.C., area surrounding existing mooring dolphins North East of Government Dock.
Take notice that Stuart James Brander of Victoria, B.C., occupation Pile Driving Contractor, intends to apply for a lease of the following described lands.
Commencing at a post planted from N.E. corner, Lot 324, Cowichan District, S. 64° 11' 00" W. 70 feet; thence N. 25° 49' 00" W. 100 feet; thence N. 64° 11' 00" E. 60 feet; thence S. 25° 49' 00" E. 100 feet; thence S. 64° 11' 00" W. 60 feet, and containing .137 acres more or less, for the purpose of occasional mooring of floating equipment.
Stuart James Brander
Applicant
Dated March 5, 1968

SHERIFF'S SALE

Under and by virtue of a Warrant of Execution issued out of the County Court of Victoria and to me directed against the goods and chattels of William Hewlett Ltd., I have seized and will sell by Public Auction at 2550 River Road, Sooke, on Thursday, the 4th day of April, 1968, at the hour of 11:00 o'clock in the forenoon:
One 1959 International Tractor, Serial No. H. 567.
and
One Page Logging Trailer with 8-foot bunks, to be sold separately.
Terms of Sale: Cash, plus 5% Sales Tax.
For further particulars and appointment to view, phone the Sheriff's Office at 382-6111, Local 3300.
E. WILKINSON,
Sheriff, County of Victoria
Sheriff's Office,
Victoria Law Courts,
Victoria, B.C.
March 28, 1968.

The Corporation Of
The District Of Oak Bay
BOULEVARD RATES

PUBLIC NOTICE is hereby given that the Boulevard Rolls for the year 1968 have been filed at the Collector's Office, where they may be inspected during office hours before the 10th day of April, 1968. Any person whose property is shown therein may, not later than the 10th day of April, 1968, petition the council in writing for an alteration in such rolls upon the ground that the number of feet frontage with which he is charged upon such rolls is incorrect or inequitable under the provisions of the Boulevard Rate By-law, 1967, or that the lands or real property in respect of which he is charged are not liable to taxation.
I. R. FORSTER,
Collector.

THE CORPORATION OF THE CITY
OF VICTORIA

NEW POTTING SHED ADDITION TO GREENHOUSES, BEACON HILL PARK NURSERY, BEACON HILL PARK, VICTORIA, BRITISH COLUMBIA

NOTICE TO CONTRACTORS

Tenders for the work known as
1. Heating System for Greenhouses.
2. Electrical Work for Greenhouses, Beacon Hill Park, Victoria, British Columbia.
will be received by The Corporation of the City of Victoria at the office of the City Clerk, City Hall, Centennial Square, Victoria, British Columbia, up to the hour of 12:00 noon, P.S.T., on Thursday, the 11th day of April, A.D. 1968, and will be opened in public as soon as conveniently may be thereafter.
Contract Documents, including Forms of Tender, Instructions to Bidders, Specifications and Drawings, may be obtained from the Architect, Clive D. Campbell, 1115 Blanshard Street, Victoria, British Columbia, on and after 9:00 a.m., April 2, 1968, on deposit of the sum of Twenty-five Dollars ($25.00) which sum will be refunded upon the return of the Contract Documents in good condition but shall otherwise be forfeited to the Architect by way of liquidated damages.
Every tender is to be accompanied by a certified deposit cheque payable to the City Treasurer to the amount of ten per cent (10%) of the tender price.
G. F. SHARPE,
Purchasing Agent,
City Hall,
Victoria, B.C.

Big Job for Saanich

Forward View Vital

People who have to work on the mainland 20 years from now will probably live on Vancouver Island and commute by hovercraft, helicopter or bridges, Saanich Coun. Edith Gunning said Friday night.

And it is only by far-sighted land policies that the Island can be kept as beautiful as it is now for these people, she said.

Mrs. Gunning was speaking at the annual banquet of the Saanich Municipal Employees' Association. She cited extensive parks development in Saanich as one such far-sighted policy.

Mrs. Gunning said the great hope for Saanich for the future was a first-rate and dedicated staff, a forward-looking council and residents and electorate who will support strong policies.

Honor guest of the evening was retiring waterworks superintendent Harry Greenwood. He was presented with a cheque from Saanich Council, a watch from his fellow employees and a barometer from the association.

In presenting the cheque, Reeve Hugh Curtis referred to Mr. Greenwood's long service, dating back to 1935 when he joined the fire department. He became waterworks superintendent in 1961.

A native son of Saanich, he attended the original North Dairy school, the reeve said.

"He is one of the most popular guys who has worked for the municipality," he added.

Mrs. Greenwood was given a spray of flowers.

Presented with 20-year certificates and long-service pins were Leon Lefler of the waterworks department and deputy clerk Alan Ford.

Retiring association president Mervin Mawson was presented with a desk set and Mrs. Mawson was given flowers.

Apartment

Petition Protests Zone Bid

A petition, signed by more than 60 per cent of affected taxpayers, and objecting to a proposed Esquimalt rezoning was deposited in the municipal hall Friday.

The petition was circulated by John Voss, 870 Phoenix.

It opposed a proposal to rezone an area bounded by Craigflower, Colville, Lampson and Phoenix, from two-family to multiple zoning.

The proposal was made as a result of an application to build an apartment house in the block.

At a public hearing March 18 ratepayers said they had been unable to obtain information on plans for the apartment.

Council agreed that information should be made available.

Mr. Voss said Friday he has seen plans for a 60-suite apartment building in the municipal hall.

Maynard Auctioneers
and Bonded Appraisers
(Victoria Ltd.)
Household Furnishings, Antiques, Cars, Boats, Heavy Equipment
Insurance, Estate Appraisals
Professional Liquidators
BY AUCTION
OR SPOT CASH
For Free Appraisals
Phone
HOWARD TOMLIN
Owner, Manager
388-5191
Auction Days
THURSDAY
10 a.m. and 7:30 p.m.
VICTORIA'S LARGEST
AUCTION FACILITIES

DAIRY HERD
AUCTION
MONDAY AT 1 P.M.
43 HOLSTEINS (Grades)
The well-cared-for herd of Mr. Peter Rashleigh will be sold at the farm.
7795 East Saanich Road
(Cor. of Mt. Newton X Road)
Full Particulars at Time of Sale
Kilshaws Auctioneers Ltd.
1115 Fort Street 384-6441

COUNTRY
& CITY
AUCTION
731 Goldstream Ave., Langford
NOTICE
Our Spring Car Auction
will be held
WEDNESDAY NIGHT
APRIL 3rd, AT 7:30
Consign your car now for Vancouver Island's Largest Proven Car Auction — The One That Gets Results!
Door Prize FREE CAR
DEALERS WELCOME
478-1791 478-1212
The Auction With The Action

LUNDS
ANOTHER FINE
AUCTION
TUES., 7:15 P.M.
From an Uplands Owner who is leaving the City and others.
EXPENSIVE
FURNISHINGS
RUGS
FOR
Empress Pontiac Buick Ltd., Office Desks, Chairs, Waiting Room Furniture
FINE BR. INDIA CARPET (12'x14' and 11'x15')
Love Seat, "Coombe" Chairs, Pair of Arm Chairs (Down-filled Cushions), Draperies, Oak Convex Glass China Cabinet, Nest of Tables, Drum and Occas. Tables, Lamps, Bookshelves, Desks, Paintings
DROP LEAF TABLES
TV SETS
"Dumont" 3-Way TV Combs.
"MALCOLM" 9-Pce. MAHOG. DINING STE., SEVERAL DINETTE SUITES, DANISH STYLE TABLE and CHAIRS
6-pce. Walnut BR. Ste., Mirrored door Wardrobe, Chests, Beds, Small Electrical Appliances, Portable TV Sets, China, Glass, "C.C.M." Boy's Bicycle
"ADMIRAL" UPRIGHT FREEZER
Refrigerators, Auto. Washer and Dryer, "G.E." Portable Dishwasher
ENGLISH GOLD COINS
Large collection of U.S. and Canadian Silver Coins
TO BE SOLD AT 7:15 P.M.
ANTIQUE
AUCTION
APRIL 23
Including Effects from several Estates. CONSIGN NOW for this important event
LUNDS PHONE 386-3308
626 FORT STREET

The Islander

Daily Colonist Magazine

VICTORIA, B.C., SUNDAY, MARCH 31, 1968

Everywhere that Andrew went the lamb was sure to go.
See ANIMAL CHILDREN on Page 16. **–Photo by Peggy Young.**

Split Second Timing Marked Fernie's Near Perfect Crime

By CECIL CLARK

For centuries men have been memorialized by having their names linked to plants or public buildings, highways, mountains, books and plays, and even diseases. Some names, like boycott, quisling and lynch, have worked their way into our language. Some have pursued fame, others have had it forced on them. Like a certain Mr. Hodges who, 130 years ago, stood in a Liverpool courtroom accused of murder.

That he got off was perhaps only important to Mr. Hodges. Important to us is the fact that the trial judge, Baron Alderson, gave in his summing up this concise rule about circumstantial evidence:

> "Before they (the jury) find the prisoner guilty they must be satisfied not only that those circumstances were consistent with his having committed the act but also be satisfied that facts were such as to be inconsistent with any other rational conclusion than that the prisoner was the guilty person."

If it sounds a little involved, then read it over again. It's more concise than the Gettysburg address.

Perhaps nagging in your mind is the thought of Mr. Hodges' precise predicament. Well, it's briefly told. Seems a woman went to market, sold some produce and was murdered and robbed on her way home. In the thoroughfare at the time were five men. Later, at a different location one of the men was seen to bury something. Brought to light of day it proved to be a sum of money tallying with that in the woman's possession.

It was a chain of evidence that lacked a link or two, so Mr. Hodges got the benefit of the doubt. But his case became one of the many guideposts in our system of jurisprudence and gets mention occasionally in courtrooms as far removed as Brisbane and Boston.

Matter of fact it got airing in Victoria's Court of Appeal in 1936, when Vincent Maccione's case was under review. A case, by the way, much more complicated than that of the late Mr. Hodges. A case, in fact, so complicated that Vince himself got memorialized in Canadian law books. You can find him in Vol. 67 of Canadian Criminal Cases at page 383. To save you time looking it up, here's roughly the way Vince attempted the perfect crime. A killing that demanded such split second timing, no one would believe it could be done.

Fernie was snowbound on Feb. 10, 1936, when the body of Mike Hudock was found four miles out of town, and down a 12-foot bank alongside the Elk River. Which meant the body couldn't be seen by passing traffic.

First to spot the body face down in the snow was a miner called Steve Drevenuk, who promptly climbed the bank and flagged a passing car.

The alarm spread to the provincial police and Sgt. D. A. Macdonald arrived. As he climbed down the bank he picked up a couple of candy bar wrappers, and nearer the body found a couple of shotgun wads, six empty beer bottles and some beer caps.

The dead man, identified by letters in his pocket, was Mike Hudock of Michel, who had died from a shotgun charge in the throat.

MIKE HUDOCK
. . . murdered

VINCENT MACCIONE
. . . murderer

Curious to relate, the name Hudock touched a chord of memory in MacDonald's mind. For only the day before, Sunday, between 4 and 5 p.m., a CPR policeman phoned his office to say he had a couple of lost kids on his hands. Apparently they had been wandering around the railway station. Macdonald picked them up and the oldest, 9, gave his name as Sammy Hudock and said he lived at Michel. Apparently they had been dropped at the station by one Vince Maccione, a friend of the family, who said he would pick them up later. For some reason he failed to keep his promise.

Leaving the children in the police station, Macdonald went looking for Maccione, and found him about 5:15 driving a blue coupe down Baker Street. The car turned down a side street and stopped opposite the Royal Hotel.

As the policeman approached he saw a woman come out of the hotel and join Maccione in the car. Seems she was the mother of the children and glad to hear they were all right. For that matter, so was Vince, who said he had called for them at the station only to find them gone. The pair headed for the police station, picked up the children, and with profuse thanks were gone.

Recalling these events, Macdonald thought it queer that he should have been talking to Mrs. Hudock, while all the time her husband lay dead four miles from town.

Casting aside these ruminations Macdonald got on the phone to Const. Bob Holliday at Natal directing him to see Mrs. Hudock and advise her of her husband's death. Then he phoned Const. Powers at Wardner instructing him to see what Maccione had to say.

Came next the inquest, and a verdict of murder.

It was after a week of investigation that the police had these facts.

Maccione, it appears, had been (to put it roughly) making time with Mrs. Hudock for a year or more. In fact wanted to marry her, even on one occasion urged her to run off with him to the States. It being a time of depression, he had sought favor in her eyes by supplying the family with groceries while they were on relief.

It was on a Saturday afternoon that Vince bought six bottles of beer from Joe Perri of the Central Hotel, had them put in a paper bag, saying he would pick them up on Sunday afternoon.

On the Sunday afternoon he and the Hudocks drove in to Fernie. He said he knew where they could get some beer.

Stopping outside an hotel, Mrs. Hudock went in, but instead of her husband following, she noticed he walked down the street, with Vince following slowly in the car. Apparently Maccione left the children to play at the station, joined Hudock at the Central Hotel where proprietor Perri saw them pick up the beer together, and depart. It was the assumption of the police that they went to the river bank outside of town where Maccione shot Hudock, then quickly returned to join Mrs. Hudock. When they went to pick up the kids at the station, they had already been taken by the police.

Links in the chain of evidence was the fact that the empty bottles at the murder scene were the same number and brand sold by Perri.

In addition Vince had bought the children candy bars which they had eaten in the car going to the railway station. The tell-tale wrappers had apparently blown out of the car door at the murder scene.

When he was arrested Maccione swore he had never owned a shotgun, but the police turned up witnesses who had seen him with one recently, a man who remembered the day he ordered it from Eaton's, and still another who had delivered it to him. When he was arrested there were two 16-gauge shotgun shells in the pocket of the coat he wore on the fatal Sunday afternoon, and another couple of shells were found under the seat of his blue coupe. He had a box of the same variety in his bedroom.

Trouble was, the gun was missing and scores of searchers tackled culverts and such like in hope of turning it up. There was thought that Maccione couldn't drive four miles out of town with his victim, dispose of him, and return so quickly. In dummy runs the police had an answer; at moderate speeds it could be done in seven minutes. A fast driver could do it in three or four.

A valuable couple of witnesses were two electrical workers driving on the highway on Sunday who spotted the blue coupe near the murder scene. The car was empty, they didn't seen anyone around, didn't notice the licence number but presumed it belonged to someone fishing.

An interesting bit of information was turned

Continued on Page 15

ked

me

MACCIONE
derer

d he knew where they

tel, Mrs. Hudock went
usband following, she
the street, with Vince
. Apparently Maccione
at the station, joined
otel where proprietor
he beer together, and
tion of the police that
outside of town where
n quickly returned to
ey went to pick up the
d already been taken

evidence was the fact
he murder scene were
d sold by Perri.
bought the children
eaten in the car going
tell-tale wrappers had
the car door at the

Maccione swore he had
t the police turned up
a with one recently, a
day he ordered it from
ho had delivered it to
d there were two 16-
pocket of the coat he
fternoon, and another
under the seat of his
f the same variety in

as missing and scores
rts and such like in
re was thought that
ar miles out of town
him, and return so
the police had an
s it could be done in
r could do it in three

witnesses were two
on the highway on
blue coupe near the
s empty, they didn't
t notice the licence
belonged to someone

ormation was turned

Continued on Page 15

SASQUATCH:

By GREGORY BANGS

Dread Monster of the Mountains

Nobody knows, of course, but the story of the Sasquatch or Bigfoot as they are known in the U.S. is based on credible eye-witness accounts by scores of people in British Columbia, and on the evidence of footprints of a size greater than that of any known animal existing in North America.

Like the reported sightings of UFOs, there are few people who give much credence to the existence of the giant wild men of the mountains, either.

All the same, it's interesting to dig into the adventures with the Sasquatch which—if for nothing else—the subject feeds our imagination.

The interest in Sasquatches is continent wide, Walter James McClarin, 21, zoology student at Humbolt State University got permission this summer from residents of the rural community to carve a statue of a "Bigfoot" at the junction of State Highways 99 and 299 in the heart of Six Rivers National Forest, 50 miles east of Eureka, California.

McClarin has spent the past four years following up reports of the Bigfoot in the wilderness of North California and because of the large tracks found over the years he remains unshakeably convinced of the existence of the bear that walks upright like a man.

Closer to home, farmer Don Gilmore, Richmond, B.C., and his hired hand, Hank Prost, decided to work on the roof of the farm house on July 15, 1966. They reported seeing a "big woolly animal" and the subsequent commotion it caused frightened 100 cattle into stampede.

On the following Saturday, a brother, Bob Gilmore, saw this selfsame bear-like creature, at the distance of 400 yards, advancing in an upright position.

John Green, who makes a hobby of collecting data on the Sasquatch, believes that the event at Gilmore's farm is the most substantial evidence of their existence that he has recorded so far. For a little bit of an example a heavy post had been uprooted and tossed aside, in spite of its having been firmly wired to a series of supporting timber.

The word "mythical," while it appears prominently amongst skeptics, is apparently not shared by the Soviet news agency Tass who reported that prehistoric men may be still living in remote mountain and desert regions of Asia.

Shambling "apemen" covered with sparse reddish-black hair, round-shouldered, bent knees, powerful jaws and low foreheads have been reported in central Mongolia, says Russian scientist B. Porshnev. Quoting a Mongolian professor, Porshnev said the apemen have remained at the stage of animals in their development.

According to numerous eye-witness accounts there are wild men living in the mountainous country between Hope and Princeton.

While the railroad was under construction here, a close friend of Chris Gleason, New Westminster, was accosted by a "queer one" with long blond hair and bushy whiskers.

It did not make a sound but stared with a strange power that fascinated Gleason's friend and frightened him more than he had ever been in his life.

Edward Norman, and son, Ted, of Dear Lake, Burnaby, unearthed over 3,000 authentic relics of prehistoric ages on their property. Most of these items fall into the category of common types but quite a few of them weigh 200 pounds each.

No one can explain the origin of such stones which are shaped like weapons and complete with grooves for thongs to bind handles. To get an approximate idea of the size of the kind of a man who could wield such a weighty weapon the Normans fitted handles to the stones to the length of eight feet.

From this observation Mr. Norman and Ted concluded that giants occupied this particular area some 6,000 years ago and possibly attained the height of 15 feet. According to the Normans, the tribe fled to the mountains of Harrison Hot Springs where remnants have managed to exist to this day.

Wilson Duff, anthropologist of B.C., is another scientist who gives scant attention to the legend of the Sasquatch and at the same time he doesn't overrule the liklihood of an occasional freak of a human being, but the idea of a whole race having evolved without making frequent appearances or someone finding their skeltons is contrary to Mr. Duff's analytical mind.

There is no doubt, however, of the recurrence of identical eye-witness accounts which match to an astonishing degree. Until someone actually finds a living or dead Sasquatch the debate of their existence and reports of their brief appearances will multiply.

IN AN ORCHARD bordering the highway between Penticton and Oliver in southern British Columbia may be found a statue of a legendary figure, Sasquatch (male) said to inhabit the rugged, mountainous Forbidden Plateau area, Vancouver Island, the mountainous Fraser Canyon and recently said to have been photographed in California. Sasquatch, pictured here, stands eight feet tall, fashioned out of cement. —Wilmer H. Gold.

RECORDERS, ANYONE?

Victoria Recorder Society, a group of enthusiasts, but little known musicians, seeks new members

By VIVIENNE CHADWICK

If you happen not to be musically inclined, you might be forgiven for assuming that a recorder is a chap working in the land registry office. Or someone who takes notes at a trial.

Actually, that's a very ignorant point of view. As I've just discovered.

The Victoria Recorder Society is a group of enthusiastic but little known musicians whose hobby is the ancient, flute-like instrument known as the recorder. The society meets once a week at the homes of different members, and the membership itself is a fluctuating one, says Mollie Thompson, founder and secretary.

The other evening I was invited to listen to the group play, and I found it quite an interesting experience, partly because of the quality of the music itself, which to me has a definitely Oriental feel to it; partly because of the practised ability of the performers, and partly because of the history of the instrument.

The name is of course associated with the verb "to record," and refers, say the reference books, to efforts to simulate bird warblings. Alternatively, it is thought that the name may have been transferred to the instrument when used to teach pet birds to sing.

The recorder dates back to early times. Says one historian. "It was heard in the caves of Dordogne, the mountains of Peru, and on the banks of the Nile." It is mentioned in primitive monastery dictionaries, and was popular in the courts of medieval kings. One story regarding the origin of the well-known and still frequently sung ballad, Greensleeves, state that this was written by Henry VIII for the recorder.

As in all instruments, certain materials are better for the wood-wind than others. Pearwood is considered by many experts to be one of the best, as are the rosewoods, among which are the jacaranda and the palisander. Boxwood, maple, cherry and sandalwood are also used, and your recorder can cost you anything from three or four dollars to a couple of hundred.

It seems not too difficult to learn, a fact which should encourage the shy beginner. A book entitled **Recorder Technique** by A. Rowland-Jones, is both helpful and amusing. The writer sets forth a series of exercises for the new student, and then remarks drily: "The result will probably be thoroughly disappointing!" Which, however, he hastily goes on to say, need not be considered fatal!

The local society owes its existence to the fact that Mrs. Thompson has a daughter who one day brought home a recorder from school. The instrument fascinated Mrs. Thompson, who immediately decided she wanted to learn it herself. She was living in Vancouver at the time, and was delighted to find that there were night school courses available for this form of music.

She joined, and found the study so rewarding that when later the family moved to Victoria, she couldn't bear the idea of giving up her classes.

She made inquiries, and was put in touch with Professor Walter Staub, 8290 Alec Road, out Ardmore way, who presently organized, at Victoria High School, a course in recorder playing which duly collected the existing members.

The professor himself is an extraordinarily versatile man. He was born in Zurich, Switzerland, and was brought here a few years ago by the Victoria Symphony. He studied music both in Switzerland and in Yugoslavia, and is a graduate of the Vienna Conservatory. Today he teaches piano and woodwinds as a profession . . . and does a bewildering number of other jobs as hobbies.

RECORDER LENDS itself to both modern and medieval music. Left to right, Victor Capron, tenor; Mollie Thompson, bass; Nora Morton, soprano, and Prof. Walter Staub, alto. —Robin Clarke photo.

He and his very pretty dark-haired, dark-eyed Australian wife have five acres of what was virgin bush when they bought it about four years ago. They were living in Victoria, and went out on weekends to clear and build. The house is a revealing example of what can be done with a vivid and artistic imagination and capable hands.

There is, he says, not a right-angle in it! (He wasn't having anybody come out with a square and a plumb-bob and tell him he was out of line!)

I forget how many walls the music-room has, but it certainly isn't four-square. There are huge windows, some of them angled like the wings of a standing screen, and they all frame lovely views of forest and distant water. There is a winter garden room in process of construction, a sort of solarium, and there are balconies and patios wherever the outlook seems to call for them. The flying wrought iron staircase is a gem.

Swiss chalet-type balcony balustrades, various book-cases, etc., are obviously the work of the European craftsman. The professor is an expert cabinet-maker.

("Don't say that! I hate cabinet-making!"

"Nonsense," retorts his wife, "He's marvellous with his hands!")

This is plain to see. The wrought-iron work pertaining to the fireplace is his, and a set of hanging lamps above the stairs is a conversation piece. From a wrought-iron bracket on the ceiling depend three amber glass cylinders, very modern, very effective.

"They were vases," explains Mrs. Staub. "Walter cut holes in the bottoms for the wire, and turned them upside down!"

He put in the sunken, tiled tub in the bathroom, too. Somehow you don't quite expect these things from a musician.

Outside, there are stone walls, cement walkways, split-rail fences, all home-done, and on one tall wall of the house itself there is a 16-foot Scraffiti, or engraving in plaster, done in two tones, the subject of a mediaeval group of figures taken from a Goblin tapestry.

Less surprisingly, the home contains a variety of musical instruments. In addition to the piano there is a harpsichord which Walter Staub is currently constructing. Among his collection of recorders there is an odd little frula, a Yugoslav flute with two mouthpieces, ornately carved, and at the head of the stairs stands a fine old French harp. This is a museum piece, in that it is the only one left of three specially strung, pedal-less instruments brought over a century ago to this continent.

The balance of the household consists of two small children, Christopher, aged 22 months, Jenifer, four months, three cats, a dog, and a Nubian goat, black as Satan! These, plus her interest in ceramics, keep Mrs. Staub fairly well occupied.

For some time the professor acted as teacher and director to the Victoria Recorder Society, but now the members seem to have graduated to the point at which they can carry on on their own. Certainly their various charity concerts and Christmas carol playing in churches and hospitals, have been deeply appreciated. The recorder lends itself both to modern and to medieval music, and as many of the great composers wrote for this instrument, for three and four-part playing, they have a variety of worthwhile compositions in their repertoire.

They are anxious for new members. Anyone interested may call Mrs. Thompson at 388-4026, or Mrs. Staub at 652-2476.

Says Mrs. Thompson: "I suppose you could say we're a group of frustrated musicians who hope it isn't too late!"

But they aren't, and it isn't. When one sees the fun they get out of their practices, and the varied blissfully concentrated expressions as they tootle away, one has the strongest possible urge to reach for one of those lovely, shiny, Pied Piper flutes, and demand; "Let me! I want to try too!"

NE?

group
nown
nbers

Capron, tenor;
n Clarke photo.

l group of figures
me contains a
In addition to the
ich Walter Staub
; his collection of
little frula, a
pieces, ornately
airs stands a fine
um piece, in that
specially strung,
er a century ago

l consists of two
ged 22 months,
s, a dog, and a
These, plus her
Staub fairly well

acted as teacher
rder Society, but
graduated to the
n on their own.
concerts and
churches and
ppreciated. The
modern and to
of the great
ment, for three
e a variety of
repertoire.
embers. Anyone
n at 388-4026, or

pose you could
musicians who

When one sees
ctices, and the
essions as they
possible urge to
ny, Pied Piper
ant to try too!"

If ever a haunted lady darkened the waters of Inner Harbor, it was the ghost-ridden schooner Casco. For haunted she must have been; by the memories of a distant maidenhood when she had known respectability – even fame – to the moonless nights of middle-age when she had descended to the iniquity of smuggling . . . and murder.

VICTORIA was once her operating base

Casco's Adventurous Years

. . . included South Sea Island cruise with Robert Louis Stevenson, sealing, smuggling, murder and notoriety

By T. W. PATERSON

Even had Dr. Samuel Merritt been blessed with the gift of prophecy—and a vivid imagination—it is unlikely he could have truly foreseen the remarkable career his palatial yacht was to experience in 41 adventurous years.

Dr. Merritt could afford the best. A wealthy Oakland physician who practised in San Francisco, he had 85-foot Casco designed along the lines of the famous tea clippers for idle cruising and racing in San Francisco Bay. Casco soon proved herself a worthy descendant of the swift clippers, showing winged heels to all challengers. It was this extraordinary grace which eventually brought the beautiful yacht notoriety and disaster.

Below decks, Casco was almost a miniature palace. Every luxury of that gilt age was to be found; intricate panels of imported hardwoods, carved by hand; bulkheads lined with pure silks; mirrors complete with tassels; velvet drapes. Even her ballast was of the best—solid copper. Dr. Merritt believed in going to sea in style.

For 10 years the good doctor, who took time from his busy practice to serve as mayor of Oakland, enjoyed his expensive hobby with few claims to fame beyond capturing virtually every speed laurel the Bay City yachting fraternity had to offer. That is, until one day in 1888, when he was asked to charter his pride and joy to a special party for a cruise to the South Seas.

Merritt was understandably hesitant. After all, weren't writers rather eccentric, if not downright irresponsible? And who was this Robert Louis Stevenson, anyway? So maybe he had scribbled a few successful books, what did he know of sailing a queen like the Casco?

Finally, however, Merritt succumbed to the satin arguments of Stevenson's wife, Fanny, on two conditions: First, he must meet her famous husband and judge his character for himself. Secondly, he would name the temporary master. Fanny quickly agreed, the meeting was arranged. Apparently Stevenson shared his wife's charm, for he soon had the physician convinced he was quite "sensible," and the $500-a-month rental fee was settled.

On the morning of June 28, 1888, Capt. A. H. Otis sailed Casco out of San Francisco Bay with her illustrious passenger and his guests, wife Fanny, her son and maid, and his mother, bound for the gentle climate of the South Seas. Poor Stevenson, ravaged by tuberculosis, was trying to steal a few more months, perhaps even a year or two, before his pen was stilled forever.

The voyage proceeded smoothly, graceful Casco logging 356 miles in the first 24 hours, through calm seas. Aboard ship, all went well, also, Stevenson seeming to breathe new life from the balmy Pacific air. As he later wrote: "I had come to my own climate."

There had been one chill moment at the start, when Capt. Otis coolly informed his passengers there would be absolutely no discussion of Stevenson's literary works in his saloon. It seems he had read **Treasure Island** and observed its "seamanship" to be somewhat "faulty." Thus, he explained, there was nothing to discuss, really, was there!

The stern mariner doubtlessly would have been quite upset had he known Stevenson even then was measuring him for the role of Nares in a forthcoming book, **The Wrecker.**

After pausing at the Marquesas, where they lost their Chinese cook to the hospitable residents, Casco continued to Tahiti, arriving three months after clearing San Francisco. Here dry-rot was found in Casco's masts. Capt. Otis sailed to Papeete for repairs, leaving his passengers to enjoy the interlude among Tahiti's friendly natives. Shipshape once more, Casco returned to pick up her party and continue to Honolulu, where Stevenson bade fond farewell to the yacht.

When Stevenson died, at his Samoan retreat four years later, his frail body was draped by Casco's ensign.

BEAUTIFUL SCHOONER CASCO knew fame, romance and murder.

Sadly, when Capt. Otis returned Casco to her Bay City berth, it was not to return her to her former role of glamorous racing queen. Perhaps Dr. Merritt was failing in his final years; perhaps he was too busy. Whatever, Casco saw little use in the next four years. Then Dr. Merritt was gone, and his prized schooner was placed on the block. While she would attempt several comebacks at true respectability in coming years, this was the beginning of the end of Casco's pride and, oftimes, her reputation.

Bought by a Victoria syndicate, headed by Capt. Dick Folger, she headed north for the grim business of sealing. Casco had cost $40,000 to build and furnish. Folger's company picked her up for a paltry $7,000. Little did the sealers care for her plush interior. Much of it was stripped to meet the spartan requirements of a sealer, and even some of her hand-carved bulkheads were razed to enlarge her hold.

Casco now sailed from Stevenson's exciting fantasy into the rough, often terrifying reality of sealing. From Victoria to the stormy Arctic seas, braving vicious gales, murderous fog, and even navy cutters of Russia and the U.S.

But she did well in her new occupation, claiming more skins than any of the more than 100 ships engaged in the bloody trade. "Landowner" George Collins, who owned the Diana, then purchased the popular lady. In September of 1897, Casco enjoyed the honor of being first sealer home to Victoria, although her crew considered it an empty victory.

Said **The Colonist:** "After 10 months' sealing cruise along the Japan and Copper Island coasts, the schooner Casco, Capt. LeBlanc, dropped anchor in James Bay last evening, with a catch of 1,064 skins below her decks to show for her 1897

Continued on Page 13

Mid-January, Lat. 18°, temperature 90 degrees, humidity 85%. My wife and I were perspiring profusely as we climbed the steps of The South Seas Hotel in suburban Suva, Fiji, to be greeted by our genial hosts and former neighbors from Rocky Point, ex-Victorians, Gordon and Eileen Innes.

The Spurlings Visit South Seas And Find Rocky Point Neighbors

GORDON and EILEEN INNES OPERATE HOTEL in SUVA. JOHN CALVERT of SIDNEY is HARBOR MASTER at PAGO PAGO

By ROGER SPURLING

We sat around a table in the semi-open lounge, sipping on cool gin tonics, while the quietly chuckling overhead ceiling fans stirred the air and wafted in the sweet smell of the tropics.

Gordon and Eileen pumped me for current local news of places and friends which they had left behind in Victoria, and I kept remembering all the Canadians we had met during our swing through the South Seas. Here we were nearly 7,000 miles from home, and Gordon was telling me he had just said goodbye to Mr. Wrigglesworth, a fine old gentleman from Victoria who had retired to Fiji. I remembered him well from my early days of pharmacy at the Modern Pharmacy, which formerly was operated by Alderman Clyde Savage.

To escape the commercialism of Hawaii, my wife and I had set our sights further afield and headed for the backwoods of the South Pacific. Early in January our big Pan-Am jet greased onto the thin strip of tarmac which jutted out into a vivid green sea, and landed us in Pago Pago (pronounced Pango Pango) American Samoa, 2,400 miles southeast of Honolulu.

One step out of the cool air-conditioned atmosphere of the jet into the hot humid heat of the tropics and we felt as if we had walked into a shower room. This was mid summer in the tropics and would take a little acclimatization.

The 12-mile drive from the airport to our hotel was a kaleidoscope of customs and color. Naked children and brown-skinned Samoans, men and women alike, attired in multi-colored lavalavas, waved happily to us as we passed through one thatched village after another, the road skirting an unbelievably beautiful sea, painted in vivid shades of greens and blues, with the surf foaming white off the reef a mile or so offshore.

Our hotel was dramatically situated on the neck of Pago Pago harbor, which must surely qualify for one of the most beautiful harbors of the world. The Samoas are a chain of volcanic islands and the harbor is actually a volcanic

GORDON AND EILEEN INNES . . . In their garden at the South Seas Hotel in suburban Suva, Fiji.

erater surrounded by jagged verdant green mountains which climb a couple of thousand feet right out of the vivid blue water of the harbor.

At dusk the ragged rough silhouettes of the mountains appear as if they surely have been cut out of cardboard and jabbed into the sea for effect.

John Calvert, former owner of the Bazan Bay Motel, near Sidney, and a veteran of some 30 years with the RCN, met us at the hotel. He was just settling into his new job as harbor master at Pago Pago, and beginning a two-year contract in this capacity. We exchanged local gossip of mutual friends and John offered to pick us up next morning and show us about his new domain.

In the morning John showed us about the harbor installations and took us to his new house which was being renovated for his benefit. The houses used by the Americans are a good adaptation to the tropical environment.

They have no windows but rather walls of louvred glass on both sides so they can be opened and capture the cooling advantage of any breeze. This combined with the judicious use of fans and large overhanging eaves keep the interiors pleasantly cool. The clothes closets are fitted with heaters to check mildew from the excessive humidity.

The Samoan houses, or fales as they are called, are a picturesque practical primitive adaptation to the tropical climate.

They are elliptically shaped with a fairly steep pitched thatched roof to shed the tropic rains, and supported by poles rising from a stone or pebble floor which is covered with woven mats. The supporting poles, spaced five or six feet apart, provide a completely open wall effect, allowing all the cooling breezes to blow right through. Their main disadvantage to western eyes is that they provide no privacy whatsoever.

However embarrassing this may be to the passing tourist, it poses no problem to the uninhibited Samoan.

The villages consist of a series of these fales usually centred around a more ostentatious fale which is the chief's house.

A family may have three fales, one for cooking, one for eating, and a larger one for sleeping. They sleep on a series of woven mats. The more mats one has to sleep on being a bit of a status symbol.

Most of the villages are seated by the sea, handy to the fishing and surrounded by banana trees and coconut palms, making an overall picture most pleasing to the eye.

John drove us 20 miles along the coast through a series of breathtakingly beautiful villages on idyllic beaches, and then back to lunch with his wife, Anne, a Victoria girl who revelled in our Canadian cigarettes and a chance to talk of home.

After a delightful lunch it was time to pick up our bags and head for the airport. We were going for a quick look at Western Samoa, only 90 miles away by air, but a couple of centuries away in development.

Western Samoa attracted us as it probably represents the oldest and purest Polynesian culture in the world today.

Systems of government are responsible for the vast difference in the Samoas. American Samoa is geared on the American dollar, and is an example of one of America's few adventures into imperial colonialism. The roads are fairly good. The Samoans are comparatively wealthy dollar-wise. Education is being forced ahead, even to the incongruous sight of television in most of the fales as TV is extensively used to teach English to the Samoas. An extensive educational TV network is in use.

Along with civilization, an interest in material wealth is giving birth to juvenile delinquency and crime.

Western Samoa has developed much slower under a New Zealand mandate. To date tourism and foreign investment has been little encouraged. The bulk of the Samoans live in Western Samoa and most are living under a feudal system, prevalent in Europe in the 17th century.

The village becomes the family and the Matai (pronounced May Tay) not to be confused with the famous Hawaiian drink, or the village chief, administers to the wants of the village.

It becomes a system of communal living in its simplest form. The fruits of the labors of the villagers are distributed by the Matai, to his village and they care for their own. New Zealand administrative policy seems to be a gradual

I were per-
rban Suva,
int, ex-Vic-

as

ors

ERATE

T of

O PAGO

spaced five or six
ly open wall effect,
ezes to blow right
age to western eyes
y whatsoever.
his may be to the
problem to the

eries of these fales
e ostentatious fale

ee fales, one for
a larger one for
es of woven mats.
p on being a bit of

seated by the sea,
ounded by banana
naking an overall
e.

along the coast
takingly beautiful
then back to lunch
a girl who revelled
a chance to talk of

ras time to pick up
ort. We were going
moa, only 90 miles
centuries away in

us as it probably
purest Polynesian

re responsible for
Samoas. American
ican dollar, and is
's few adventures
roads are fairly
paratively wealthy
forced ahead, even
evision in most of
ly used to teach
ensive educational

nterest in material
le delinquency and

ped much slower
. To date tourism
een little encour-
s live in Western
under a feudal
the 17th century.
nily and the Matai
be confused with
the village chief,
village.
mmunal living in
the labors of the
he Matai, to his
own. New Zealand
to be a gradual

VILLAGE BANDS GAVE WELCOME.

HOLLOW LOG DRUMS CALLED LALIS.

JUNE TASTES NECTAR OF COCONUT.

emergence from the feudal system to modern day civilization. Result: A happy unspoiled unique civilization with rather an uncertain future.

Access to Western Samoa was a 45-minute flight by an ancient Dakota (DC3) flown by Polynesian Airlines to the island of Upolu, where we landed without benefit of a runway on a lovely grass field which resembled a golf course rather than an airport.

The 24-mile drive from the airport to Western Samoa's principle and only city, Apia, is a never-to-be-forgotten experience. Hardly a corrugated roof or western style home desecrated the scene.

An abominable road wound along the coast line through a continuous chain of villages. The thatched fales, surrounded by green commons which had been laboriously trimmed to turf by machete wielding women, abounded with happy smiling brown skinned people. The children were naked. Brother, sister, mum and dad were all barefoot and dressed in rainbow-colored lavalavas.

Pow Pows, (dugout outrigger canoes) littered the lagoon and beach side of the road as the fishermen returned home. Even the sanitary facilities added local color. Each village had a communal toilet perched on the end of a little hand-made jetty jutting out into the green Pacific. Primitive, but practical.

The missionary has made a real impact on these islands. we passed 74 churches on this 24-mile drive. All are well-attended, although how these people manage to sort out the seven different dogmas preached here remains a bit of a mystery to me.

Many of the villages had their own cricket pitch on the grass common, and all ages seemed to revel in a game of Kilikiti, Samoan style. Sort of a mixture of cricket and baseball. The bat resembles a war club more than a cricket bat.

Apia possessed all the virtues and pitfalls of a tropic town, a pretty harbor, shabby shuttered stores, lack of sidewalks, and verdant green suburbs with gorgeous flowers and flowering trees in bloom. But there was always a polite smiling picturesque populace.

Five days later as we prepared to move on my wife, June, and I had completely lost our heart to the Samoans. These people would dance for us for three hours and then come and shake our hands and thank us for watching. No tipping here, but a handshake and a thank you were a must. No wonder Robert Louis Stevenson elected to spend his last days here.

Both the U.N. and the U.S. Peace Corps have missions here, but western influence is minimal. We also met a young Canadian from Toronto who was down on a teaching contract. Unfortunately the Samoan concept of Canada was: "Oh yes, a very cold country." What does snow look like? A very awkward question for a Victorian to answer.

Our pretty little Polynesian stewardess fussed over us as our ancient Dakota whined down the golf course-cum airport, and we climbed up to the rarefied altitude of 4,000 feet to drone over 740 miles of ocean to visit little Tonga in the friendly islands.

Three hours later, and a day later on the calendar, for we had crossed the international dateline, we flew over the chain of islands which comprise the kingdom of Tonga. Twenty miles off our starboard wing the ocean had just coughed up another island, 11 miles long and half a mile wide, and yet another island was being erupted from the deep.

We were headed for Neukalofa, Tonga's one and only city. We banked over the myriad hues of coral and sea and flew across a small flatish tropic coral island, landing on a grass field about 12 miles from where Capt. Cook, the first white man to visit Tonga had landed. That boy sure got around I thought as I remembered seeing a cairn at Friendly Cove on our own Vancouver Island commemorating Cook's landing.

Our trip to Tonga had been initiated by Queen Salotte's magnificent appearance at the coronation in London in 1947. Salotte had died but this little monarchy lives on.

Tonga lacks the physical beauty of the Samoas, but it possesses a character of its own. The picturesque fale gave way to the squat grass shacks of the Tongas. However this miniscule kingdom can still boast of the most gorgeous stamps in the world and the only country to my knowledge which uses palladium in their hard currency. What other country has a king's palace which boasts his own personal turtle traps?

A happy chance meeting with a Mormon missionary gave us an insight into some of Tonga's problems. Three languages are spoken by the peasants, middle class, and the nobility. It has an economy with little to export and much to import.

The Tongahs are unique in stature and dress. At six feet I felt like a growing boy amongst the Tongans. They wore long loose fitting robes girdled smartly with a woven basket affair, the higher their social status, the more ornate the basket girdle.

Three days later a Fijian Airways Armstrong Siddly strained to take us up off the grass and into the air on our way to Fiji. Aided by the pilot and my wife's silent prayers, and white clenched knuckles, we made it and I was able to turn my attention to the pretty sari clad stewardess of Fiji Airways. A swift flight of 700 miles dropped us into the colony of Fiji at Suva.

After a frantic mental re-orientation figuring how many shillings to the pound and eight and six to the dollars, we quickly adapted to being in a British colony. Our friends, Gordon and Eileen Innes, soon filled us in on the local drill and we felt quite at home. We even began to get used to the heat and humidity.

Gordon was completely at home in the tropics. He has a most colorful background and is well suited to running a hotel in Fiji. He served all over Africa during the Second World War and worked as a white hunter in Kenya, up to the time of the emergency. His white hunter's badge still hangs on the bar of his hotel. He may be well remembered locally as the man who captured an escaped murderer from the William Head Institution in his woodshed. They left Victoria for New Zealand, and after working with the government there for a few years they moved to Fiji to start his own hotel. He still looks upon Victoria as home.

Fiji is just awakening to the tourist boom. At the moment they cater to the down-under trade, but a look over their shoulder would bring them many North American visitors, as a stopover can easily be arranged on the way down under. These islands are well worth the time.

With Gordon's help, we saw the points of interest in Suva. The Indian markets, the coral reefs, and the gorgeous botanical gardens.

A picturesque drive of 65 miles took us across the island to the resort areas of Koralevin and the Yanuca Peninsula. The drive through the rugged wet side of the island past Fijian villages with their picturesque burres differing again from the Samoan fales and the Tongan shacks.

We went through the rice paddies being worked with oxen into the dry sugar cane side of the island. A few days rest in solid comfort at the beautiful Fijian resort, then on to the port of Lautoka, for our final adventure before being homeward bound.

An enterprising young Australian by the name of Smith has set up a resort empire operating out of the town of Lautoka, Fiji's second city, just 18 miles from the international airport at Nadi. We were attracted by his offer of a three-day cruise to the outer islands off Fiji. We felt this would give us an opportunity to see Fiji untainted by civilization. And so it did.

We boarded our ship, the Stardust, a converted fairmile, 115 feet in length and skippered by a Fijian, Capt. Wippy, a perfect gentleman. The crew consisted of four Fijian deckhands, a magnificent Fijian cook, and a charming Fijian steward. We found our fellow passengers most compatible and engaging, mostly members of the Colorado Mountain Climbing Club on the way home from a tramp in New Zealand, and a lone Canadian retired school teacher from Crowsnest.

One hundred miles of cruising, anchoring in sheltered lagoons and swimming and shelling on unspoiled sandy beaches let us see the very best Fiji has to offer. This water area is protected from the ocean swell by the best barrier reef, and it was calm cruising all the way. We made several visits to the remote villages and the native welcome, although primitive, was most hospitable.

The village band would turn out. These consisted of a lali (hollow log drum), a percussion section of several men thumping hollow lengths of bamboo onto the sand, producing a quite melodious beat, and 10 or 20 male voices. The local belles would insist on dancing with us, no conversation allowed unless you spoke Fijian, but a lot of fun.

The Fijian comes from Melanesian stock rather than Polynesian, and consequently is black-skinned rather than brown, and with more African features. Men and women alike had magnificent physiques. Once you got over the idea that they might be fattening you for the pot, you became very fond of these proud, primitive people.

The last night of our cruise, we anchored off Castaway Island, 24 miles from Lautoka, to be entertained by Mr. Smith at his new Castaway Hotel. A beautiful hotel done entirely in the Fijian motif, but featuring all the modern amenities of life.

The next morning we awoke in our cabin to find the Stardust under way, heaving gently through the chop on its way back to Lautoka. It was time to cover our sunburns, pack our little bag of shells, souvenirs of the South Pacific, and head for home.

At Nadi we said Bula (a Fijian equivalent of aloha) to Fiji, and boarded a whistling jet to sleep away 3,125 miles to Honolulu. At Honolulu, we exchanged our Fijian sterling for some Canadian folding stuff, wandered up to the familiar Canadian Pacific sign and confirmed our flight to Vancouver.

My wife said: "Won't it be nice to be cool again?" I reminded her of this as we stepped off the plane in Vancouver at 6:30 a.m., Lat. 49 degrees north, temperature 21 degrees above. She in her cotton frock, with no stockings, and sandals.

Muriel Wilson's

THOUGHT FOR FOOD

HONEY for ENERGY

Blessings on the bees! Today we give you a Sweet Story . . . honey is Nature's own sweetener. She has used it since prehistoric times to feed her creatures. Honey is chock-a-block full of energy . . . the bee itself flies many miles travelling from flower to flower to gather a pound of honey. On these flights tremendous energy is expended. The nectar it sips renews its energy and increases its endurance. For people, honey is the most digestible source of energy. Besides energy, honey is naturally fortified with minerals, several of the B vitamins and some vitamin C. Housewives who are concerned with nutrition could take a look at athletes who have been eating honey as part of their training since the days of the Olympic games of ancient Greece.

Our first recipe is for Honey Meringue Squares which is sure to delight the whole family. It is a time saving recipe with the topping baked right on the cake.

HONEY MERINGUE SQUARES . . . 1-3 cup butter or margarine, 1-3 cup sugar, white or brown, 1-3 cup honey, 2 egg yolks, 1 1-3 cups flour, 1 tsp. baking powder, ⅛ tsp. salt; topping . . . 2 egg whites, 1-3 cup honey and 1-3 cup sugar, white or brown. Cream together butter, honey and sugar, add egg yolks and beat well. Add sifted flour, baking powder and salt. Spread in well greased 8-inch square pan. Beat egg whites until stiff, add honey and sugar gradually, beating as they are added. Spread meringue over batter in pan and bake in a preheated 325°F oven for 30 to 35 minutes or until the meringue is firm and lightly brown. When cool cut in squares. For a change in flavor this recipe can be made up with either white or brown sugar. Try it both ways.

Children love Peanut Butter Cookies . . . they are extra good made with honey. Here are two different recipes . . . one quite large making about 8 dozen cookies and with the addition of raisins and rolled oats and the smaller (about 3 dozen) and plain.

HONEY PEANUT BUTTER COOKIES NO. 1 . . . ¼ cup soft shortening, ½ cup sugar, ½ cup peanut butter, ½ cup honey, 1 egg, 1¼ cups sifted all purpose flour, ½ tsp. baking powder, ¾ tsp. baking soda and ¼ tsp. salt. Mix together the shortening, peanut butter, sugar, honey and egg, blending well. Sift together the dry ingredients and stir in. Chill the dough. Roll into balls about the size of walnuts. Place 3 inches apart on lightly greased baking sheet. Flatten crisscross with a fork dipped in cold water or in flour. Bake until set but not hard, about 10 to 12 minutes in a preheated 375°F oven. For extra crunch, ½ cup chopped peanuts may be added. If salted peanuts are used omit the salt in the recipe. Cook on rack.

HONEY PEANUT BUTTER COOKIES NO. 2 . . . 2 cups liquid honey, 1½ cups chunk style peanut butter, 3 eggs, 1 Tbsp. water, 2 tsp. vanilla, 1½ cups quick cooking rolled oats, 2 cups seeded raisins cut in half (or seedless), 1½ cups sifted all purpose flour, 1 tsp. baking soda and 1 tsp. salt. Combine honey, peanut butter, eggs, water and vanilla in a bowl. Beat well to blend. Stir in rolled oats and raisins. Sift flour, soda and salt together into the mixture and stir to blend. Chill about 30 minutes. Heat oven to 350°F and grease baking sheets. Drop dough by large teaspoonfuls on sheets leaving about 2-3 inches for them to spread. Bake 12 to 15 minutes or until tops will spring back when lightly touched. Remove from pans while hot and cool on racks. These cookies are sort of chewy.

Cake mixes are fine to give you a head start on a dessert when time is of the essence. Here is a Pineapple Ring that can be put together and ready for the oven in minutes. It is elegant and delicious.

PINEAPPLE HONEY RING . . . grease a large ring mold (8-9 inch) and heat oven to 375°F, 2 Tbsp. butter or margerine, ½ cup honey, maraschino chery halves, walnut halves, 1½ cups well drained crushed pineapple and ½ of large package white cake mix (about 1½ cups). Heat butter and hon to boiling point. Pour into greased ring mold. . rrange cherries and nuts in honey mixture. Ca fully spoon drained pineapple over nuts a cherries. Make up ½ package cake mix as rected on label. Pour batter over pineapple. Ba in 375°F oven for about 40 minutes. Let stand 3-4 minutes before turning out on cake pla Serve with fluff of whipped cream on each s ving. Yield 8-10 servings.

And here is a honey of a bread. This bread is soft and moist with a light open texture, it is reminiscent of the bread Grandmother used to make in her old fashioned kitchen.

HONEY-OAT BREAD . . . One cup milk, tsp. salt, ¼ cup liquid honey, ¾ cup shortenin ½ cup lukewarm water, 1 tsp. sugar, 1 pkg. d yeast, ¾ cup rolled oats (quick or regular) a about 4 cups sifted all purpose flour. Scald mi and stir in salt, honey and shortening. Cool lukewarm. Meantime measure lukewarm water a large bowl, stir in the teaspoon of sugar a sprinkle in the yeast. Let stand 10 minutes, th stir well. Stir in lukewarm milk mixture, th rolled oats and 2 cups of the flour. Beat un smooth and elastic. Work in sufficient addition flour to make a soft dough, about 2 cups mor Turn out on floured board and knead until smoo and elastic. Place in greased bowl. Grease to Cover and let rise until doubled in bulk . . . abo 1½ hours.

Punch down dough. Turn out on light

Bride's Corner

Honey has the same sweetening power as sugar.

Liquid honey is best for cooking . . . if it has crystallized, place container over hot water to melt.

For measuring, heat the cup before pouring in the honey.

Honey contains liquid, sugar does not. So . . . 1 cup of honey can be substituted for 1 cup of sugar IF the liquid in the recipe is reduced by ¼ cup. And add ¼ tsp. of baking soda to the recipe.

Cakes, cookies and bread will keep moist longer if made with honey.

Honey keeps so well that it is economical to buy in large containers. Store at room temperature.

hints from Heloi

DEAR HELOISE:

As a restaurant owner, I believe that ma women would like to know what sometimes cau lettuce salads to wilt.

It's salt! If one wants to serve a salad as crisp those in restaurants, never put the salt on until just before serving it.

Restaurateurs never salt their lettuce salads when placing them on the serving table. The salt is always added immediately before

the salad is served to each individual. Consequently, they do not wilt or become tough.

Norman Menke

You know, gals, he's right!

And don't put the dressing on until immediately before the salad is served. This is why dressings are usually served on the side.

Heloise

[redacted]

DEAR HELOISE:

As we have no clos dryer, drying cotton th rugs (and we have cod is quite a problem.

I solved this by puttin screw hook near each d of a mop handle and ho ing the handle to a clothesline so it hangs p allel to the line.

By draping my sil washable rugs over is handle they not only ry faster, but they don't ve that ugly clothesline cree.

Herle Pa

[redacted]

DEAR HELOISE:

My sisters and I ma lovely knit dresses for ar tiny dolls from the top of knit socks.

We first cut off the fo of the sock, leaving just ne

NERGY

1½ cups). Heat butter and hon
Pour into greased ring mold.
d nuts in honey mixture. Ca
ned pineapple over nuts a
p ½ package cake mix as
our batter over pineapple. Be
about 40 minutes. Let stand
re turning out on cake pla
d whipped cream on each s
rvings.

s a honey of a bread. This
nd moist with a light spic
reminiscent of the bread
sed to make in her old
n.

BREAD ... One cup milk,
quid honey, ¼ cup shortenin
water, 1 tsp. sugar, 1 pkg. d
d oats (quick or regular) a
l all purpose flour. Scald mi
oney and shortening. Cool
ne measure lukewarm water
in the teaspoon of sugar a
st. Let stand 10 minutes, th
lukewarm milk mixture, th
cups of the flour. Beat un
Work in sufficient addition
ft dough, about 2 cups mor
board and knead until smoo
in greased bowl. Grease to
until doubled in bulk ... abo

dough. Turn out on light

floured board and knead lightly. Divide dough into 2 portions. Shape each piece into a loaf to fit either a loaf pan or into a round loaf. Round loaves can be baked in a round pyrex casserole or they can be baked on a flat baking sheet. Grease tops. Cover and let rise in a warm place until doubled in bulk . . . about an hour. Bake in a preheated 375 degree F. oven for about 45-50 minutes.

Bread baked in pyrex or Corning ware will have beautifully crisp crusts, but don't forget to lower the heat by 25 degrees F.

Honey makes a delicious fluffy cake frosting . . . easy too.

EASY FLUFFY HONEY FROSTING . . . 1 egg white (room temperature), a dash of salt and ½ cup honey. Beat egg white with salt until stiff enough to stand up in peaks. Pour in honey, in a thin stream, beating constantly until frosting holds its shape. Takes about 2½ minutes with electric beater or about 4 minutes by hand.

If a chocolate frosting is desired simply add 2-3 Tbsp. cocoa to the Fluffy Honey Frosting. Add the cocoa last.

Honey is ideal for use in pudding sauces because it provides both sweetness and flavor.

HONEY BUTTER SAUCE . . . ¾ cup cold water, 2 Tbsp. cornstarch, ¾ cup honey and 2 Tbsp. butter. Mix cornstarch and water together then stir in honey and butter. Bring slowly to gentle boil, stirring constantly until clear. Serve hot. Serve this sauce with apple pudding, gingerbread or old fashioned cottage pudding. Serve over vanilla or chocolate ice cream.

Try a spoonful of honey in mid-morning for an energy lift.

One tablespoon of honey in half a cup of hot water is one of the fastest acting restoratives in cases of shock or fainting.

DELIGHT TO WHOLE FAMILY

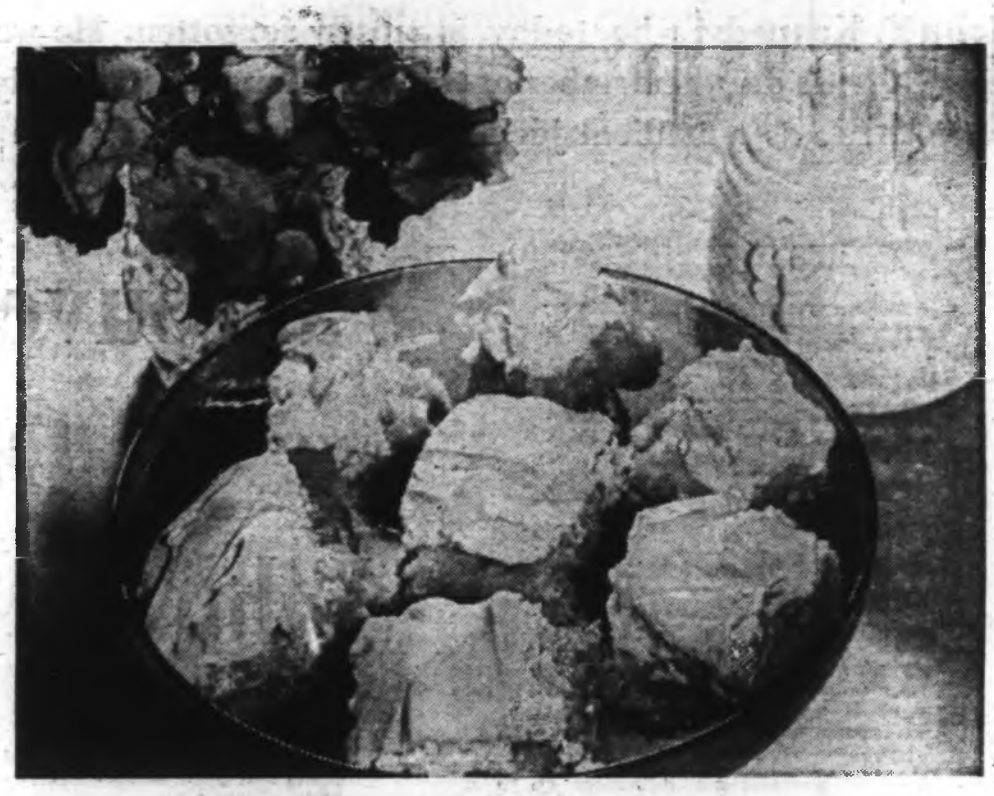

Tempting meringue topped squares with the unique flavor of honey.

Heloise

HELP FOR HOMEMAKERS

vner, I believe that m
w what sometimes cau

o serve a salad as crisp

DEAR HELOISE:
As we have no clo
dryer, drying cotton th
rugs (and we have cod
is quite a problem.
I solved this by puttin
screw hook near each
of a mop handle and ho
ing the handle to
clothesline so it hangs p
allel to the line.
By draping my sm
washable rugs over
handle they not only
faster, but they don't ha
that ugly clothesline cre
Herle Pa

DEAR HELOISE:
My sisters and I ma
lovely knit dresses for
tiny dolls from the top
knit socks.
We first cut off the
of the sock, leaving just

heavy knit top. Then we cut a small "V" slit on each side of the sock for the doll's arms and finish our cute dresses by adding a sequin or two at the top for decoration.

They are quick, easy and lots of fun to make.

Debra Cary

DEAR HELOISE:
My 7-year-old daughter came up with this idea:
My wonderful husband bought me my first dishwasher, and I was delighted except for the job of putting the silverware away.
One evening while my daughter was helping she suggested that since the silver basket was divided, why not separate the silver as we cleared the table? Put spoons in one section, forks in another, and so on, with the handles up.
Then when you empty the dishwasher, you just grab the handles of the silver and put it all where it goes in one big swoop.
I really enjoyed her hint and found it eliminated a lot of handling of clean, sterilized silver. When telling my mother-in-law, she said, "Heavens to Betsy! Send it to Heloise."

Mrs. Stanley

DEAR HELOISE:
My daughter-in-law has such a time-saving idea that I wanted to pass it along to you and yours.
When she puts her laundry away she puts two matching pillowcases between two sheets, so that she has everything together in one package when she makes up a bed.

Sarah W. Rule

• • •

Gals, not only does this make for a neat linen closet but saves time and energy. Why reach for *three* different things in your closet when one reach will do?
Another thing that's good about it is . . . as you fold your laundry you see the correct size sheets, contour, top, etc., which belong with each separate bed. So why not mate them all at the same time?
You can try it for a month or so as there's nothing lost. In fact, it will be time you will gain in the long run.

Heloise

If you have a hint, problem or suggestion you'd like to share . . . write to Heloise in care of this newspaper.

DEAR HELOISE:
When you get a big blister on your heel, the joy of having new shoes is turned into regret.
Here is a remedy I have been using for many, many years and it has proven time and time again to be a sure bet:
Before you wear those new shoes, take a wax candle and rub generously the inside of the heel of each shoe. Don't be stingy

—rub the entire inner back of the heel several times with that candle.
It sure prevents blisters on my heels.

Your Gal Sal

3-31

DEAR HELOISE:
What is more maddening than a stuck zipper?
I eliminated a lot of zipper-sticking by starching dresses and blouses where the zipper is sewed in. This keeps the threads, tape, etc., in place and out of the zipper teeth.

Elizabeth

DEAR HELOISE:
When making fudge, try dipping large marshmallows into it just before beating. Then remove them. These may be laid on wax paper.
Makes nice chocolate-covered marshmallows, which the children just love.

Mary

DEAR HELOISE:
I put a ceramic vase in our bathroom and filled it with water and detergent. All soiled combs are deposited there to soak.
A quick rinse under hot water is all that is necessary to wash all the hair dressing down the drain. Six ten-cent combs—three soaking and three clean, do our family nicely.

M. Stealey

DEAR HELOISE:
I use a snap clothespin to clip a large bib on my 3-year-old "angel."
She can take it off all by herself when she gets through eating.

Mrs. John Wright

GOLDEN HOT CAKES

DEAR HELOISE:
For frying delicious hot cakes, my father always cut a potato in half and rubbed the pan with the raw cut side of the potato. Instead of using grease repeatedly, he only oiled the skillet the first time.
Made the hot cakes a beautiful even brown. Not only no sticking, but no grease . . .

Dee Gee

• • •

And don't you dare laugh at that one. It's great and it works.
When the cut side gets cooked just cut a tiny slice off and keep wiping the skillet—Great!

Heloise

© King Features Syndicate, Inc., 1968. World rights reserved.

The United States and the rest of the Free World came to have John F. Kennedy, who will never be forgotten, but Vancouver Island, more than a century ago had its own John F. Kennedy, who, today, is mostly forgotten. He was, however, a very important figure in his day, a member of the first House of Assembly in these parts, who had led a rugged life as a medical jack-of-all-trades in the Pacific coast wilderness.

Vancouver Island's *Own* John F. Kennedy

By **JAMES K. NESBITT**

Kennedy knew the greats of his time, Douglas, Begbie, Amor de Cosmos, and with them he worked for the good of this far-off Pacific colony. He came here to retire; he, John Work and John Tod were Vancouver Island's first retired residents, though each went into legislative work, as a sort of hobby I suppose.

Historian R. E. Gosnell in his 1897 Year Book of British Columbia wrote: "—on the 10th June, 1856, Governor Douglas issued a proclamation for the election of a House of Assembly, and so began the history of representative institutions on Vancouver Island. The Island was divided into four districts or constituencies. Victoria had three members — J. D. Pemberton, James Yates, and E. E. Langford, who afterwards gave place to another and valuable representative, Joseph William McKay.

"The other representatives were: Sooke, John Muir; Nanaimo, John F. Kennedy; Esquimalt, Thomas Skinner and (a name which will never die while benevolence, high courage, ability and patriotism are of any value) — Dr. J. S. Helmcken. They met in a room almost entirely unfurnished in a square-walled building in the Fort, just where the Bank of British Columbia (now the Canadian Imperial Bank of Commerce at Fort and Government) now stands, and the more closely to copy English customs, they received no pay." Kennedy could thus be called a founder of democratic government in what was to become the Canadian province of British Columbia.

Kennedy had not too long to live, for, April 5, of 1859, we read in The Victoria Gazette: "Hon. Dr. John Frederick Kennedy, member of the House of Assembly for Nanaimo, departed this life on Sunday last.

"Dr. Kennedy was one of the earliest pioneers of British America on the Pacific, having been connected with the Hudson's Bay Company as surgeon for upwards of 20 years, and had served at Fort Rupert, Fort Nisqually and Fort Simpson.

"He was well acquainted with Indian customs and jargons, and enjoyed to a large extent the Indian confidence and friendship and was employed on several important occasions as interpreter in the making of treaties, etc. He leaves a large family and a numerous circle of friends to mourn his loss.

"His funeral took place from the Metropolitan Hotel in Victoria. It was attended by a large concourse of citizens and the flag of the H.B. Co.'s establishment was lowered to half-mast in respect of his memory."

Historian E. E. Rich wrote of Kennedy: "He was born Jan. 29, 1805, the eldest son of Chief Factor Alexander Kennedy. He was educated in Scotland and obtained his medical degree from Edinburgh. In September, 1829, he was engaged for three years as a surgeon at £60 per annum to serve either afloat or ashore in the Columbia district. He was reported to company headquarters in London by Peter Skene Ogden as being careful and attentive and qualified to act as trader, storekeeper or accountant, in addition to his medical duties.

"He was appointed a Chief Trader in 1847. He was placed on the retirement list June 1, 1858, and went to Victoria, V.I. He died intestate. By his union with an Indian woman, Fanny, of the Fort Simpson district he had several children."

Dr. Helmcken, when he was an old man in the 1890s, wrote his memoirs, and he recalled Kennedy: "I was at first green, and conscientious and what is worse, always anxious. As to riding — well — I had scarcely been on a horse's back before I came here. Some men were out hunting — greenhorns — walking Indian file along a trail at Mount Douglas, when some careless one's gun went off and peppered the one in front of him with shot — no cartridges then — his buttocks looked like a plum pudding. Dr. Kennedy and I picked out the gun shot — at least as many as we could."

JOHN D. B. OGILVY . . . his wife was a daughter of John F. Kennedy . . . he imported honey bees from Oregon and farmed with his 14-year-old wife.

The evening of his marriage to Cecelia Douglas, there came a knock on Dr. Helmcken's door, and, wrote he years later: "Some man was there — he was bilious and wanted a black draught and so forth — I told him to go to the devil and to Dr. Kennedy — Dr. Kennedy refused to occupy my post for any length of time."

It is possible today to trace but one of Dr. Kennedy's children. Just a few week's after his death there appeared this notice in The Gazette: "In Victoria, April 18th, by Rev. Edward Cridge, Mr. John D. B. Ogilvy, to Miss Mary C. Kennedy, daughter of the late Dr. Kennedy."

The bride at the time was 14. Two children were born to the couple; a daughter died in infancy and a son at five years of age.

Ogilvy and his young wife for a time tried small farming a little distance out from Victoria: "Honey — the first honey bees brought to this colony were two hives from Oregon, imported by Mr. J. D. B. Ogilvy who resides about two miles from the town, up Victoria Arm. They have only been in his possession about one month, yet they have produced 10 pounds of excellent honey. We trust others will emulate the example."

The farm was not too successful and Ogilvy and his wife and son went north, to Bella Coola, where he was appointed customs officer.

One day there arrived by canoe at Bella Coola Antoine Lucanaga. There were three kegs of whisky in his canoe. He had no warrant to land them, but he did. Ogilvy arrested him.

Holding him some days at Bella Coola, Ogilvy then went with him aboard ship, heading for New Westminster, where Antoine would be tried before Begbie.

Soon came news to Victoria of a tragic event: "The captain was lighting a fire in his cabin, and Mr. Ogilvy was sitting by the stove, when he was shot by Antoine, who was secreted in a sort of locker in the bow of the vessel.

"Messrs. Moss and Smith who were in the cabin, on hearing the report, ran on deck and met Mr. Ogilvy coming up the ladder. He told them that Antoine had shot him and that he was mortally wounded, and they, lying down on the deck, asked for some water.

"The captain by this time had come on deck in a fearful state of excitement and did not appear to know what he was doing.

"Mr. Moss asked him for a lantern to light the way for him to go down and seize Antoine, but the captain said there was none on board.

"Immediately Antoine rushed suddenly on deck and stabbed Mr. Smith was a knife in two places. He then made a blow at Mr. Ogilvy with his gun, who, however, caught hold of it and wrenched it out of his hand. Antoine at once ran below and Mr. Ogilvy fired two shots at him as he was going down, but missed him.

"Mr. Moss, who was aft, had seen Antoine

come on deck and levelled his pistol at him, when he was knocked overboard (he thinks) by the boom. The Indians, when the first shot had been fired, had all jumped into the canoe and pushed off, but on Mr. Moss calling to them they came back and picked him up.

"The captain and his men then assisted Mr. Ogilvy and Mr. Smith below, and while employed in dressing their wounds a noise was heard on deck and the captain, on going up, saw Antoine throw a small boat into the water, jump into it and pull off. The captain fired three or four shots, but missed him.

"The next day about noon Mr. Ogilvy breathed his last, after 15 hours of intense suffering. The body was then placed in a canoe and taken to Bella Coola."

Soon there was a wide search for Antoine. The government offered a reward: "Murder of Mr. Ogilvy—the government of British Columbia offers $1,000 for the capture of Antoine Lucanago.

"Antoine is described as being about five feet, 10 inches in height, very thin, pitted with the small pox, hair and eyes light, about 35 years of age, stoops slightly while walking, speaks English well with a slight foreign accent, and has slight moustache and whiskers."

Antoine in due course showed up in San Francisco and was taken "under the surveillance of the police there." New Westminster police chief Thomas Brew was sent to San Francisco to bring Antoine back, but by the time he reached there Antoine had once more escaped. He became lost again.

In October Antoine showed up dead, so to speak. **The Colonist** reported; "Death of Antoine Lucanago—The Nanaimo Gazette furnishes the following particulars of the death of this murderer, whose remains were discovered at West Heuston.

"We learn that the skeleton remains of Antoine, the murderer of Mr. Ogilvy have been found in Hardy Bay, near Fort Rupert, on the northeast coast of Vancouver Island.

"Antoine had engaged Indians, it appears, to convey him to the fort, and while on the way there the Indians shot him, alleging as their reason that he would not pay them. A revolver and boat belonging to Antoine were also found."

By this time Mrs. Ogilvy and her young son were living in a modest cottage in James Bay, on a pension of £100 a year, specially granted by the governor.

In November of 1865 Ogilvy was buried in Victoria, in the cemetery which is now Pioneer Square, in the shadow of Christ Church Cathedral.

The Colonist told of what was called a melancholy event: "Funeral of the late J. D. B. Ogilvy—the remains of this lamented gentleman, who was killed at Bella Coola some months ago by the murderer Antoine, were brought to town on the Labouchere and received the rite of Christian burial in a manner that must have assured his sorrowing friends of the respect in which the deceased was held by his brother Masons and the community at large.

"The members of the two Masonic Lodges in this city met at the Masonic Hall, Langley Street, and, preceded by the band of the Rifle Corps, marched to the solemn music of the Dead March in Saul, which was most creditably performed by the band, to Christ Church Cathedral.

"The corpse was conveyed in Mr. Lewis' hearse, and was followed by a large number of citizens. The deceased's brother, David Alexander Nelson Ogilvy, being chief mourner.

"The coffin having been placed in the aisle of the church, the beautiful and impressive service was read by the rector, Rev. Edward Cridge, after which the touching strains of Handel's Grand March arose from the organ, the feeling manner in which it was performed by the organist, Mr. Whittaker, serving to remind all present of the solemnity of the occasion.

"The procession then moved off to the cemetery, where the concluding portion of the service was read by the rector, and the body committed to the grave."

The widowed Mrs. Ogilvy, daughter of Dr. John F. Kennedy, a few years later buried her son, and when she was 31, in 1873, she died in her James Bay cottage "Death of Mrs. Ogilvy, widow of J. D. B. Ogilvy of the Hudson's Bay company—murdered by Antoine near Bella Coola—since her husband's death Mrs. Ogilvy (who was a most estimable lady) had enjoyed a small pension from the governor."

J. D. B. Ogilvy's brother, David Alexander Nelson Ogilvy, who had been chief mourner at the murdered man's funeral, turned out to be quite a character in these parts. His life will be sketched in this space next week. He saw to it that his grave was awaiting him.

ISLANDER Crossword Puzzle

Last Week's Crossword Puzzle Answers Appear on Page 15

By Bert Beaman

ACROSS

1 Circuit.
6 Bakery products.
11 Grape residues.
16 Kitty.
19 King, queen, etc.
20 Circumvent.
21 Slanted.
22 Chemical suffix.
23 With 65 and 113 Across, quote by 57 Down: 5 words.
26 See 97 Down.
27 Watch face.
28 Lakes.
29 Races.
30 Period.
31 Shaggy beast.
32 Game.
33 Seven ___
34 Oklahoma city.
36 Oar fulcrum.
38 Circus performer.
40 Correspond.
43 Connive.
45 Ancient unit of length.
47 Ruler.
49 Locations.
50 French seasons.
51 Kind of soap.
53 ___ up.
54 "I cannot tell ___:" 2 words.
55 Kurt Baum, for one.
57 Squire.
59 Women's name.
60 By night: Prefix.
61 Protest.
63 Fabric.
65 See 23 Across: 5 words.
72 Kind of oxide.
73 Reddish color.
74 Used with a bolt.
75 Collar.
78 Soil.
80 Pungs.
82 Mediterranean port.
83 Conceits.
85 Evil.
86 Farm equipment.
87 Take in.
89 Soothsayer.
91 Have ___ to: 2 words.
93 European capital.
94 Legendary heroine.
95 Sea birds.
97 Minority.
98 Abominable snowman.
100 Limits.
101 Dyeing equipment.
103 Oklahoma farming center.
106 July 4, for instance.
108 Japanese American.
110 Past: Arch.
111 ___ the man.
112 Timetable abbreviation.
113 See 23 Across: 4 words.
116 Across: Prefix.
117 Velvet.
118 See 110 Down.
119 Overact.
120 Mount.
121 Dog ___.
122 Shepard: French.
123 Baseball term.

DOWN

1 Somewhat sour.
2 Notorious group.
3 Make friends: 3 words.
4 Verse.
5 Mao ___-tung.
6 Look lively!
7 Prevent.
8 Cowsheds.
9 Summer drinks.
10 Seminary: Abbr.
11 ___ of (fouled up): 3 words.
12 Army command: 2 words.
13 Break.
14 Cessation.
15 Steamer: Abbr.
16 Illusion: 2 words.
17 Perfume.
18 Pour.
24 Most timeworn.
25 Forward.
30 Clemenceau's nickname.
32 Washington sight.
33 Stations: Abbr.
35 Pile.
37 Nonconformist.
39 Announced.
41 Tide: Spanish.
42 To be: Latin.
43 Beautiful birds.
44 Girl of song.
45 Market.
46 Roman playwright.
48 Eel.
50 Fetter.
52 Charges.
56 Judge.
57 See 23 Across.
58 Blueprint abbreviation.
62 White House nickname.
64 Country places.
66 Bill.
67 Diving bird.
68 Troubled.
69 Magic words.
70 Italian commune.
71 Stone slab.
75 Knots of a sort.
76 Tourist's mecca in India.
77 Pitfall: 2 words.
79 Takes possession of again.
81 More rugged.
84 Revel.
86 Show disapproval.
88 Austronesian language.
90 "Hurry the ___"
92 Corpsman.
96 Take to heart.
97 Heroine of 26 Across.
99 "First ___, ...:" 2 words.
101 Cause.
102 Be attracted to: 2 words.
104 Noted poet.
105 Choler.
106 Art style.
107 Seed covering.
109 ___ time: 2 words.
110 With 118 Across, Anatolia.
111 Partially: Prefix.
113 Choose.
114 Baseball official: Slang.
115 ___ air.

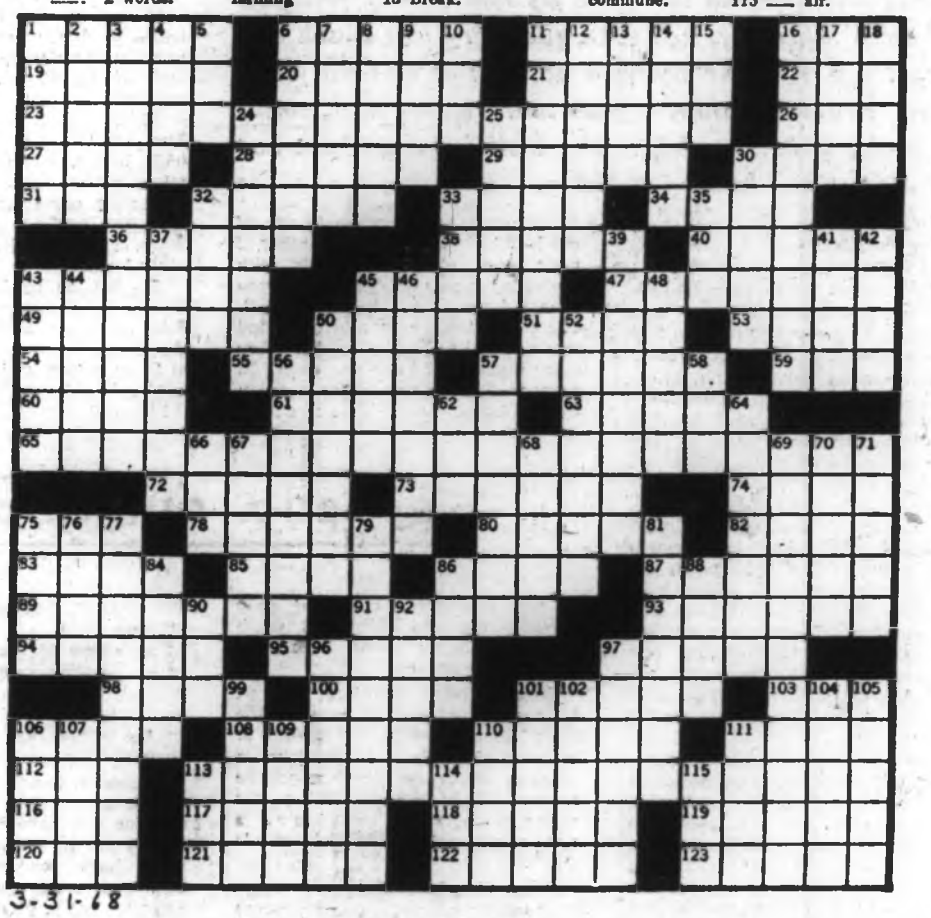

3-31-68

THIS WEEK'S ANAGRAM

(1)	COIN	PLUS	RATE	EQUALS	???
(2)	GOAD	"	NAIL	"	"
(3)	ZONE	"	GAIR	"	"
(4)	IOTA	"	DENT	"	"
(5)	RIME	"	PAIL	"	"

Answer on Page 12

FLORAL ARISTOCRATS

Orchids are the aristocrats of the world of flowers and make up one of the largest plant families with nearly 20,000 known kinds. They include some of the most beautiful and highly prized flowers known to man. The seed pods of two tropical climbing species yield the vanilla of commerce. Most kinds are found in the tropics where many grow like air plants on the trunks of trees. However, all our native species grow directly from the ground, preferring acid soils rich in peat, such as cool sphagnum bogs, along with the pitcher plant, sundew, swamp blueberry and cranberry. Their seeds are as small as dust—the smallest in the plant kingdom.

This must have happened to you as it has to me. You've fished the lake all day; you've fly fished, trolled, bob fished and the total result – nothing. You are at a loss to understand why. Just a week or two before you caught your near limit in this same lake and now your "net" results – skunked. Why?

LET *TEMPERATURE* BE YOUR GUIDE

Last year about mid-May a friend and I were fishing Quamichan Lake just outside Duncan, B.C. On previous trips throughout April and the first week in May I had excellent luck – particularly on the fly. The fish were feeding on the young sticklebacks, and a Peter Dawson and the Dace fly had been producing real well. This day, however, the story was much different. I'd tried the fly with no luck at all – not even a rise. Bruce Howson, my partner on this trip, could not entice a fish on bait. The troll was then put out and after three hours – nothing.

Pulling our boat ashore among four or five other boats I asked each owner in turn how they made out; the answer was the same — no fish.

There was one exception. Two gentlemen at the end of the line had taken seven lovely trout up to three pounds. Joining the admiring group around the boat, I eyed their fishing gear they had been using, gang troll and worm, just the same as we had used. Again the question, "Why had they taken fish and the rest of us hadn't?"

Curiously on the walk back past the boats I looked at each man's gear in turn. They were much the same. Davis lake trolls, willow leaf, etc., but then it hit me. There was one exception. The men with the fish had each rigged his line with one ounce Peetz weights! Where we had been fishing light, they had been deep and there must be the answer to their "luck."

It has been long known to veteran fishermen that water temperature is one, if not the most, dominating factor affecting fish. The second, in my humble opinion, is barometric changes in the atmosphere. Fish, much like their blood brothers the lizard, snakes, etc., have a low metabolism and are therefore greatly affected by temperature change. When cold they are sluggish, when warm they are active.

In a test not long ago in one of our leading universities, a number of trout were placed in ponds with controlled temperature. They were each fed the same amount of feed. The water temperature in one pond was reduced to 38 degrees, the other was maintained at an even 55 degrees. After five days an autopsy was performed on the fish. The trout in the cold tank still had only partially digested their feed while the others in the warm tank were quite empty of food.

By BUD DUNNETT

Temperature, therefore, must have a great deal to do with the fishes' feeding habits. The warmth or coldness of their environment has a marked effect on their digestive system. Therefore, watching the water temperature becomes a necessary part of a fisherman's habit.

Regarding lake fishing, it is known that trout prefer water temperature in the range from 46 degrees to 55 degrees. It is therefore necessary to try and determine at what depth these temperatures occur. A small Taylor thermometer purchased at one of our local sports shops is a necessity then.

This little rig has a cup at its base to contain the water. It can be lowered to various depths and with readings taken from this we can determine the probable depth at which the fish lay, or at least where they are most likely to be. It is then a matter of course of getting the lure down to that depth with the hope that they are in a feeding mood.

It must be remembered that after cold temperatures throughout the winter months that the surface of the water is probably in the low thirties and that this condition may extend down 10 to 20 feet or more.

Below this there is more than likely several layers of water with varying degrees of temperature. The fish will be deep, nearer the bottom. As the spring winds warm the surface and the sun's heat penetrates to a greater depth, the fish move up to a climate where more feed is in abundance and more oxygen is present in the water.

This, then, is why the late April, May and June fishing is progressively better. The reverse, however, takes place when summer heat causes uncomfortable conditions near the surface and the fish go down, again seeking their temperature level.

Do not be misled into thinking that in the summer months you can fish in the larger lakes like Cowichan, Great Central, and Buttle at 80 or 90 feet and get results, you won't.

Fish will only live at depths where the oxygen content in water can support them.

As plant life (weeds, etc.) and water aeration caused by the winds, control the oxygen supply in the water, very little, if any, life exists on the bottom of a deep lake, other than molluscs, clams, and snails.

Water weeds do not grow to any extent deeper than that depth which the sun can penetrate. This is why nearly all the shallows in lakes are weed beds and produce the best fishing areas. There is an adequate oxygen supply, good cover and good feed. Fish the shallows!

So, what about rivers? There is no still water here, no great depth to any extent. How can water temperature have any effect in rivers? Most fly fishermen will agree that to fish a river whose temperature is less than 50 degrees is next to useless, unless you fish streamers representing minnows, or bucktails.

When the degrees start to climb into the mid-fifties then everything starts to move. Caddis, stone and May fly start to hatch and the fish will rise to the occasion. Willow moth, salmon fly and black ants are on the way and the trout will be ready for them and so should you be if you have been putting your thermometer to use and following the warming weather conditions.

The bait fisherman has the advantage in the early spring months on scoring two to one over the man with the fly rod. He knows that the trout will move into the shallows around the lakes and take worm or grubs, and salmon roe when no fly hatch is possible.

Although in the late winter months or early spring the rivers may be cold there are always "pockets" or warm spots. Pools in rivers and deep runs where the water runs more slowly, under cut banks away from the main river flow, will often have temperatures many degrees higher than the central part of the river. Back eddies and back water troughs are usually "holding" spots for young salmon fry and the larger fish seek them out here. These are the places to watch for on your early spring efforts.

By the same token the reversal is in effect in the summer months, when the lakes have warmed and warm water raises the river temperature, there are always cool places the trout inhabit. On the Cowichan, my favorite river, some of the best fishing is to be had at night well after dark when the big browns move up from the pools and start to feed in the shallows.

Dave Hurn, former regional biologist for Vancouver Island, now in the interior, once told me he had observed large browns up to 10 pounds flopping and cruising around the shallows at two and three o'clock in the morning, so if you have the time, a flashlight and a darn good sense of direction, this would be the time to fish.

Do not be misled that these lake and river temperatures I have mentioned are the only ones to fish on. Many lakes in this area such as Kemp, Dougan, Council to mention a few, have aquatic insects and shrimp peculiar to their locale and produce even in the cold winter months. Kemp Lake will often come on strong on the fly even in January or February. A Dark Montreal in the 14 or 16 size will often produce fine fishing but fish them fairly deep and on a long fine lead. One of the finest days fishing I have had was on Council Lake late in March during a blinding snow storm, a small black midge fly gave me my limit and a pair of frost-bitten hands.

All in all it boils down to this. Fish when YOU feel you want to fish, but carry that thermometer. It may help you to obtain better catches while the other fellow is coming home empty handed.

ANAGRAM ANSWERS

(1) REACTION
(2) DIAGONAL
(3) REORGANIZE
(4) ANTIDOTE
(5) IMPERIAL

day; you've
s to under-
e lake and

E

use and following
ther conditions.
herman has the
he early spring
g two to one over
fly rod. He knows
ill move into the
he lakes and take
and salmon roe
is possible.
the late winter
spring the rivers
here are always
m spots. Pools in
runs where the
slowly, under cut
the main river
ave temperatures
higher than the
the river. Back
vater troughs are
spots for young
larger fish seek
se are the places
our early spring

en the reversal is
summer months,
ave warmed and
the river temper-
ways cool places
On the Cowichan,
some of the best
d at night well
the big browns
pools and start to

ormer regional
ver Island, now
told me he had
owns up to 10
cruising around
two and three
ning, so if you
flashlight and a
f direction, this
o fish.
that these lake
atures I have
nly ones to fish
his area such as
eil to mention a
insects and
their locale and
he cold winter
will often come
even in January
rk Montreal in
l often produce
hem fairly deep
ead. One of the
have had was
ate in March
snow storm, a
y gave me my
of frost-bitten

down to this.
l you want to
hermometer. It
obtain better
ther fellow is
handed.

Vancouver Island Game Birds

By ROBERT TAYLOR

THE CANADA GOOSE *is probably the best known of all our waterfowl, its portrait having graced our coins and stamps over the years. They breed throughout Canada and the Northwest Territories and each fall migrate southwards from coast to coast proudly bearing our nation's name as far south as the Gulf of Mexico.*

The common Canada goose, or "honker" as he is often called, passes through our area on the spring and fall migration, but the most common sub-species to be found in our waters is the Western Canada goose, a slightly darker race which is largely non-migratory and occupies an area from Vancouver Island to Alaska.

They nest near coastal lagoons as well as the banks and islands of the Coast Range rivers. Here adults and young alike will feed on berries, insects, larvae and aquatic plants. During the fall and winter they will congregate in small groups on the salt marshes at the river mouths that form the head of most of our coastal inlets.

Tofino is a good place to try your luck at hunting these elusive fowl. If you just want the satisfaction of seeing these magnigicent birds you may often spot them on Langford Lake, Elk and Beaver Lakes, and some private preserves on the Saanich Peninsula where hunting is not permitted.

The Canada goose is a large bird having a wing spread of five to six feet and weighing seven to 14 pounds. Both sexes are brownish-grey in color with a black head and neck. They have a white cheek patch and upper and lower tail coverts. Their loud resonant "honk" is quite unmistakeable once heard. When migrating they fly at a considerable altitude in long V-shaped formations.

The Honker, being extremely sagacious, is a challenging bird to hunt. On the prairies hunters will dig pits in the stubble fields where the birds have been feeding. Long before daylight they are positioned in their underground blinds complete with camouflaged roof and with the aid of many dozens of decoys these sportsmen often enjoy excellent sport.

Here on the coast the hunting of these big birds is even more of a challenge.

Occasionally they will offer pass shooting in the morning or evening when they are moving from their day time resting places on the open water or mud flats to their feeding grounds.

In most cases a goose hunt on the coast will result in a stalk and "belly-crawl" in an attempt to get within range of the birds. If the birds spot you and take off in alarm a properly positioned hunting partner may get a shot at the departing flock. In any event you will get an immense amount of enjoyment just from seeing these majestic birds in their natural habitat.

Continued from Page 5

CASCO'S 41 ADVENTUROUS YEARS

operations. All but one, a deckhand named Franlund, who is suffering from rheumatism, are well on board, and the schooner herself returns with hardly a damaged sail, although having encountered several pretty stiff gales nearing home. One from the nor'west struck her six days ago and made things hum aboard. The vessel 'lay to' with double-reefed foresail out, and for a time labored somewhat heavily, but never shipped a sea.

"Such an experience a sailor enjoys, but when he is obliged to stand by a while and see another vessel of the same port bowl by him like a bird, then his appreciation sinks lower than words can describe. This was the luck of the Casco also, and it was likewise the luck of some of the crew to lose oysters, cigars and money on the result of the voyage home. It was off Sand Point the Carlotta G. Fox went by the Casco so suddenly that the mate of the latter, who was at the wheel, declared his anchor was out, and felt he had a sure thing in betting that the Carlotta would be found home long before his arrival.

"The Cox (sic) was light and in good trim, and seems to easily best the Casco at sea, but she has not yet arrived."

Maybe the Carlotta Fox had a lucky tail wind that day; for it was not often Casco had to admit to being outrun, a talent she was to put to evil use more than once.

Then sealing was history. In 1898 Casco again became an American "bottom," being sold to J. Matheson of Anacortes for "a handsome figure," for conversion to the passenger and freighting business in northern waters.

After this, Casco tried her versatile hand at a trade less honorable than those of sealing or freighting. This was the black period in which she caused "many a customs officer" from British Columbia to California "restless nights." It was no secret that her midnight departures from Inner Harbor and west coast ports were connected with illegal commerce in opium and Chinese immigrants. Apparently customs officials suffered insomnia because "it was generally conceded that once she spread her wings nothing on the high seas could catch her." Maybe authorities should have chartered the Carlotta G. Fox.!

On rare occasions when a treacherous breeze becalmed Casco within reach of the law, her suspected cargoes vanished over the side. Several times, it was rumored, poor Chinese were blackjacked unconscious, weighted with chain, scrap iron and lumps of coal, then slipped over the rail just as a coast guard cutter ordered her to heave to for boarding.

In November, 1900, Casco returned to Victoria, now owned by famous sealer Capt. Victor Jacobson, who had lost his own schooner, Minnie, in Bering Sea. For 12 years, the former yacht worked for Jacobson until he in turn traded her for shares in the Victoria Sealing Co. When the firm foundered, the Borealis and old opponent Carlotta Fox joined Casco under the house-flag of wealthy Kansas City businessman J. Sidney Smith for use in halibut fishing. Casco was converted and completely overhauled in Seattle, Smith having much of the ornate cabin fittings still remaining removed and installed in his Prince Rupert home.

Records yield few and conflicting details of her activities up to 1919, although it is assumed she did fish for a while before being laid up in Coal Harbor. Several northwest citizens talked of starting a fund to preserve her as a museum but the money was not forthcoming.

In the opening years of the First World War, Casco's once-gleaming decks again echoed to the light tramping of carefree feet when scores of sea scouts used her as a training ship in and about Vancouver.

Then the urgent war demand for shipping of all types and sizes saw her again employed along the coast. With Armistice she was tied up in her old homeport of San Francisco.

The South Seas beckoned again. This time, Capt. H. O. Wicke combined business with pleasure, collecting copra on his honeymoon. The idyllic wedding cruise almost ended tragically when his bride was pulled overboard by a shark when fishing. Instantly, Capt. Wicke was beside his wife, hacking frenziedly at the shark with his knife. The battle ended as quickly and the Wickes continued their honeymoon only slightly the worse for wear.

The year 1919 brought Casco new owners — and disaster. Once again she headed north into the frigid North Pacific. This voyage, instead of hunting seals as in the old days, she was seeking a lost gold mine in Siberia. Despite her 41 years, Casco was still "a splendid ship in perfect condition," one of her adventurers recalled in 1953.

"She was the most beautiful vessel I was ever in," Kenneth Leuty told Norman Hacking in Vancouver. "She was a very lofty two-masted schooner, and she could do nine knots in a light breeze."

But beautiful Casco was to be the victim of stupidity. Of a 23-man crew, only two were seamen! While the captain, C. L. Oliver, was up on his navigation, he had never been to sea before! The motley complement witnessed one incident after another as Casco beat ever northward. Fist-fights became the order of the day, and Mr. Leuty "always kept his gun handy."

Somehow Casco made it beyond Nome, in the amazing time of 42 days, into ice-choked Bering Straits. But the end was near. High hopes and blind luck could not accomplish the impossible.

Mr. Leuty had had his fill, noting in his diary: "I have thought things over and decided to get back to Nome, as the bunch are about crazy. They want to winter in the ice, and I know what that means. The skipper does not know the first thing about sailing, and when he gets into ice he's done, so I told them I am going back."

When they met the schooner Belvedere, Mr. Leuty beat a hasty retreat from poor Casco. As it was, he experienced shipwreck when Belvedere was crushed in the ice. After enough adventures to last him for quite some time, he gratefully saw Nome again, where he learned ill-starred Casco had come to the end of her long, hectic career in the ice off King Island, Sept. 9, 1919.

When the last crewman had been removed to a coast guard cutter, tragic Casco's teak hull, once hailed as a "silver bird," was slowly ground to pieces, far from the romantic South Seas and that glorious day when she skimmed the waves for Robert Louis Stevenson.

Philby Story Too Fantastic for Any Novelist to Dare Invent

The Spy Who Betrayed a Generation

Review by E. D. WARD-HARRIS

The Philby of the title, for those who may have forgotten, is Kim Philby, the British spy who betrayed a generation. This true story of his career is so fantastic that no novelist would dare to invent it.

A Soviet agent from his early 20s, Philby's penetration of the British secret service was so effective that in 1944 he became the director of its counter-Soviet department—a feat of duplicity unequalled in the annals of espionage.

PHILBY, by Bruce Page, David Leitch and Phillip Knightley; Andre Deutsch; 296 pages; $5.95.

He topped this by then becoming the link-man between the British service and the U.S. Central Intelligence Agency, from which position he was able to betray every important secret of Western intelligence.

The Philby case is inextricably linked to the Burgess-Maclean affair and it was the joint defection of Burgess and Maclean which correctly pointed the finger of suspicion at Philby, who did in fact tip the pair off that the net was closing in.

The amazing sequel is that Philby was secretly "tried," cleared, and re-employed by the secret service. Not until 1961, a full 10 years after the vital evidence fell into their hands, did the men at the summit of the secret world finally acknowledge the bitter facts of Philby's treachery.

To attempt to unravel the Philby-Burgess-Maclean story would daunt most people, for the simple reason every conceivable obstacle to the truth is automatically placed in the path of an investigator.

There are several branches of the secret service and not only do branches jealously guard their own secrets from one another, even sub-sections operate in watertight compartments. Also, governments are concerned lest anything become know that could possibly further injure political images and diplomatic stances.

Finally, secret service files remain secret forever and anyone remotely connected with the secret world speaks too deviously to be of the slightest assistance to an outsider, particularly one whose intent is to expose incompetence.

But, as in nature, every facet of society has its accompanying predator, and the natural enemy of secrecy is the newspaperman.

To a newspaper with the journalistic and financial resources of the London Sunday Times, the seemingly insuperable obstacles to uncovering the truth of the Philby case acted as an irresistible spur. A team of brilliant reporters was set loose to dig for facts, and their findings were published under the anonymous by-line, Insight.

This well-illustrated book, a British Book Society choice, and a certain best-seller, is the distillation of the team's findings, and the three authors turn out to be the star reporters concerned.

A classic of espionage, this book is pure gold. The authors write with restraint, give their sources wherever possible, corroborate their statements and resist facile gimmicks such as psycho-analytical speculation based on hindsight. And the prose is impeccable.

KIM PHILBY

Although we follow the tortuous paths of the three traitors from their university days at Cambridge, where it all began, to the bitter end in Moscow, it is, of necessity, only the tip of the iceberg, for the complete story will never be known.

For this reason, the authors have wisely set their accounts of the betrayers within the context of the wider picture—the secret service itself. They are not so much concerned with why Philby, Burgess and Maclean did what they did as how they were able to get away with it.

The result is a shattering indictment of the British Secret Service and a ready explanation of the justifiable anger of the Americans, who had blindly trusted their more experienced British colleagues.

On checking my notes I find I have marked for comment more passages than in any book I have reviewed since Robert Ardrey's **African Genesis**, and that was years and years ago.

After mature consideration, I have decided not to mention any of them, for to do so would be as criminal as divulging the plot of a major whodunit. This is one book everyone will read sooner or later and I'm not going to spoil the feast by disclosing the menu in advance.

Guy Burgess, the drunken, homosexual playboy of the espionage world, is now dead. Donald Maclean, the British diplomat who, amongst other things, gave the Russians all the U.S., Canadian and British atomic secrets, now works for the Soviet foreign service.

And Kim Philby, now a naturalized Russian VIP in Moscow, recently stole the only thing left for him to steal: the wife of his colleague Maclean. That's the desert law; and the desert is all he has.

There only remains to make one brief criticism and one suggestion. The criticism is that the index is too short; a more complete index would have allowed me to shelve the book without an untidy mass of markers.

The suggestion is that you should read the introduction after reading the book. The brilliant and unusually long introduction is by John Le Carre, author of **The Spy Who Came In From the Cold**, and himself a former secret service agent.

I was so shattered by the revelations of incompetence within Western intelligence circles, that I'm going to close on a note of reassurance.

The British Establishment in general, and the British intelligence services in particular, have always been run on the rigid class system which said, in effect, "this Club does not elect traitors, therefore Kim is not a traitor." Philby rocked the former and destroyed the latter. Things are now different and to that extent, Philby has helped.

That is the view of the authors, and we must pray it is correct. What is correct, and comforting, is the view expressed by John Le Carre in his summing-up of this diabolical business:

"I hope," he writes, "we never create a society that is proof against his (Philby's) kind . . . Philby is the price we pay for being moderately free; for being able to read this book . . ."

The title: **Philby.** If the book stores haven't got it in stock, pester the life out of them until they get it. This is a book like none other you have ever read and, God willing, like none you will ever read again.

ALL-CANADIAN EFFORT WINS APPROVAL

CANADIAN WINTER'S TALES; Macmillan; 172 pages; $4.25.

Canadian Winter's Tales is a collection of nine short stories by contemporary Canadian writers.

This shortish book, edited by Norman Levine, who himself contributed one of the stories, is doubly welcome, for the challenging demands of short story writing are unfortunately no longer tempting many writers, and this collection is an all-Canadian effort.

As a bonus, the stories are all good and some are brilliant. And well they might be for the authors include, apart from Levine, such literary luminaries as Morley Callaghan, Margaret Laurence (who wrote the fine A Jest of God), Brian Moore and Ethel Wilson.

Canadian Winter's Tales is a book for the bedside table of discerning readers.

INTERESTING BOOKS FROM QUEEN'S PRINTER

FEDERALISM FOR THE FUTURE, by Lester B. Pearson, 75c

★ ★ ★

A CANADIAN CHARTER OF HUMAN RIGHTS, by Pierre Elliott Trudeau, $3.

Two volumes of current interest, a slim bi-lingual edition of **Federalism for the Future** by Lester B. Pearson, and a more formidable 174-page treatise by Pierre Elliott Trudeau, **a Canadian Charter of Human Rights**, have been produced by the Queen's Printer.

Both are scholarly, well-researched contributions to constitutional literature and while they will never be popular reading will serve well the student in their particular domains.

This is by no means Mr. Trudeau's first adventure in authorship, and his book is of particular interest since it was he who introduced the proposed charter of human rights before the Commons recently.

Moreover, this youthful (46) parliamentarian is a candidate for the Liberal leadership in spite of his relatively brief service in the cabinet (still less than a year) as minister of justice.

Both books are available from the Queen's Printer's Bookshop, 657 Granville Street, Vancouver.

NEW BOOKS and AUTHORS

tion

ıys at Cambridge,
, to the bitter end
of necessity, only
iceberg, for the
l never be known.
the authors have
accounts of the
he context of the
secret service
not so much
y Philby, Burgess
what they did as
to get away with

shattering indict-
ıh Secret Service
planation of the
f the Americans,
rusted their more
colleagues.
y notes I find I
comment more
any book I have
Robert Ardrey's
ıd that was years

consideration, I
o mention any of
so would be as
ing the plot of a
This is one book
sooner or later
to spoil the feast
ıenu in advance.
e drunken, homo-
f the espionage
Donald Maclean,
at who, amongst
the Russians all
an and British
w works for the
ice.
, now a natural-
in Moscow, re-
ly thing left for
ıe wife of his
That's the desert
is all he has.
ıins to make one
one suggestion.
t the index is too
ɔlete index would
shelve the book
nass of markers.
that you should
on after reading
ınt and unusually
is by John Le
e Spy Who Came
and himself a
ce agent.
ıttered by the
mpetence within
e circles, that
on a note of

stablishment in
itish intelligence
ar, have always
gid class system
, "this Club does
herefore Kim is
ilby rocked the
yed the latter.
ɜrent and to that
ıelped.
of the authors,
it is correct.
d comforting, is
1 by John Le
ning-up of this

ites, "we never
is proof against
. . Philby is the
ɜing moderately
le to read this

y. If the book
in stock, pester
ıntil they get it.
none other you
God willing, like
ead again.

Armchair Traveller Has Found Bliss

SMALL BOAT TO LUXEMBOURG, by Roger Pilkington; Macmillan; 230 pages; $6.95.

Lone yachtsmen can brave the oceans, men can claw their way to the summit of Everest; others indulge their passion for the Arctic, explore the ocean depths or float free in space. The stories they tell us are interesting, often enthralling, but as people they remain remote; one simply cannot identify oneself with such epic figures. One reads them without envy.

But Roger Pilkington is a different cup of tea. He, too, is an explorer, but because his area is the rivers and canals of Europe and his transportation a small, comfortable cruiser, armchair-travelling with him is frustrating, simply because what he does is possible for anyone to do.

Years ago, Pilkington stopped singing about stopping the world and getting off. He just did it. He converted an old admiral's barge, named her Commodore, and with his wife rambled through the European waterways.

Their voyages are described in 13 books—Small Boat Through Belgium, Small Boat to Alsace, and so on. He also wrote half a dozen adventure stories for children, of the "messing about in boats" variety.

The Pilkingtons managed to visit many out of the way places unknown to travel agents and guide-books, but they never sailed into Luxembourg waters. This was because Luxembourg's only navigable waterway, the Moselle, was only opened to navigation a year after the old Commodore was retired.

The omission has now been remedied, and Small Boat to Luxembourg is the record of the Pilkingtons' adventures in their new craft, Thames Commodore.

As always, Pilkington is a delight to read. Unlike so many sailors he doesn't bore readers with interminable technical descriptions of the boat's performance. The boat is treated as a member of the family, like a valued retainer; whilst its usefulness is never disregarded, it is, nevertheless, a means to an end.

And the end is not so much the waterway, as the interesting people and places to be found ashore. Pilkington, who was trained as a scientist, has an insatiable curiosity and his inquisitiveness brings to light surprising and fascinating things.

His special interest lies in tales and legends and he ferrets out local dignitaries, ancient characters, historians and knowledgeable rivermen, and from them he elicits facts and fictions which he passes on in conversational style.

As the Thames Commodore meanders along the rivers and canals on her way to her destination on the Luxembourg-German border, a hundred excuses are found to tie up somewhere and explore.

Small Boat to Luxembourg is absolutely fascinating, and if you haven't yet made the acquaintance of Roger Pilkington, here's your chance to do so. But I warn you that you will become "hooked" and won't lightly rest until you've read his previous books.

That's no hardship. But if you're a member of the 9 to 5 brigade, be prepared to be green with envy, for Pilkington, blast him, has found bliss.

But, as we swallow our tranquillizers and battle the rush-hour traffic, rage impotently at the rising cost of living, watch television and slowly go mad, we can at least share vicariously the simple joys of a delightfully sane being. —E.D.W-H.

Thorough Book About Chess

By **RAY KERR**

1967 B.C. Centennial Open Chess Champion

The latest book on world chess champions may not be the best in its class, but it's certainly the most thorough.* Champion Chess *by P. W. Sergeant gives the chess reader an insight into the game's championship play from the 1800s to the 1960s.

CHAMPIONSHIP CHESS, by P. W. Sergeant; Dover Publications, 1968, New York City, N.Y.; Hardcover Edition, $2.

It begins with such giants as Andersen, Morphy, Steinitz, Lasker and Alekhine and ends with fellows like Bronstein (who was almost a world champion), Smyslov, Tal and Botvinnik.

Unfortunately, because of the time element, the book does not deal with the current world champion Petrosjan, nor his perennial challenger Spassky.

It is indeed unfortunate that the latter two couldn't have been included, because their style of play actually reflects the state of chess in the late '60s.

But then there are many pluses, particularly the fine selection of world championship matches, from the early days to the 1960s.

A chess player with some understanding of the game and annotations can thus begin in the 1800s and follow the development of chess style through approximately a century.

He can marvel at the audacity of Murphy and Anderson, the inventiveness of Steinitz, the stubborness and logic of Lasker and the tremendous brilliance of Alekhine.

At the same time he can practically project himself into the time of these champions, due to some fine biographical work done by the author.

One of the highlights of the book have to be the two Alekhine-Euwe matches in the '30s, when Euwe stunned the world by beating the great Russian, with Alekhine coming back two years later and becoming the first world champion to lose his title and win it back.

Botvinnik must have been inspired by this when he later performed a similar miracle against fellow Russians.

Botvinnik has finally been deposed by Petrosjan, and chances are the great Misha will never wear the crown again, but his brilliancy can be seen in a number of crucial games published in the book. For these reasons, the book is certainly recommended to chess gourmets.

ANSWER TO LAST WEEK'S PUZZLE

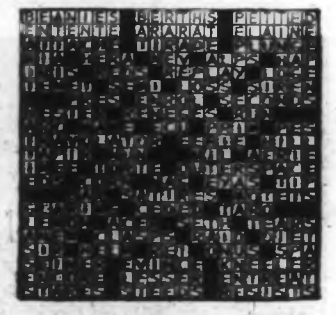

Split Second Timing Marked Fernie's Near Perfect Crime

Continued from Page 2

up by Sgt. Andy Fairbairn as the result of an idle question. Seems that on the Sunday, returning to Michel with Mrs. Hudock and the children, they dropped in for a minute's visit with the Wasylchuck's at Hosmer. Just to see what passed, Andy checked with Mrs. Wasylchuck and learned that when Mrs. Hudock was taking off her things in the bedroom she started to cry and Mrs. Wasylchuck asked what was the matter.

"Mike's dead!" was Mrs. Hudock's choked response.

"Ridiculous!" said Mrs. Wasylchuck. "He's probably gone off with some fellows and got drunk."

When Fairbairn heard this, he was promptly on the widow Hudock's doorstep, notebook open and ready.

"It was Vince who put the idea in my head," said the distraught Mrs. Hudock. "When he got in the car at Fernie that night he leaned over and whispered 'he's dead.!"

Thus, taking one consideration with another (as Mr. Gilbert said of his constabulary) it seemed to be time for B.C.'s constabulary to try the Maccione case on a jury.

Maccione's first trial was at Cranbrook in May, 1936, where his defence was simple. "I went to look for Mike and couldn't find him." Maybe the jury thought he hadn't looked hard enough, for the foreman said: "Guilty" and Vince was sentenced to die on the gallows that August.

His counsel, however, figured he had a loophole when he pointed out to the appeal court that Vince had been tried on May 21 which happened to be Ascension Day and a legal holiday. The appeal court said that might well be, but it wasn't the kind of holiday that closed the courts. With which rebuff he fell back on Baron Alerson's dictum (remember Mr. Hodges?) and said the trial judge hadn't properly explained to the jury what circumstantial evidence was; at least, not in Baron Alderson's terms. Apparently there was something to it, and Vince got a new trial.

Twelve months later he heard a second jury say "guilty," and again was sentenced to hang.

Came another appeal, and still another trial, this time at Vernon in the spring of 1938. The jury disagreed and a fresh trial started. Again the jury disagreed; by which time, anyone with a glimmering of intelligence would be fully aware that Mr. Maccione was having a run for his money.

However, when the third started, it was with a difference. The difference being that a Crown witness called Rudolph Smalik swore that about 4:30 p.m. on the fatal Sunday he had been curling at the Fernie rink and driving along the highway had seen Maccione's blue coupe parked on the side of the road. Maccione was in it, and Mike Hudock sat beside him.

Smalik was sure of the time because he was on his way to a new job and didn't want to be late. It was the missing link in the chain of circumstantial evidence; the link that put Maccione at the murder scene. At last society could be satisfied that Baron Alderson's rule had been fulfilled, and "the facts were such as to be inconsistent with any other rational conclusion than that the prisoner was the guilty person."

For the third time Vincent Maccione heard the foreman of a jury say "Guilty," but this time it was for keeps. A few months later he was hanged at Oakalla.

DUCK FAMILY.

"WHEE!"

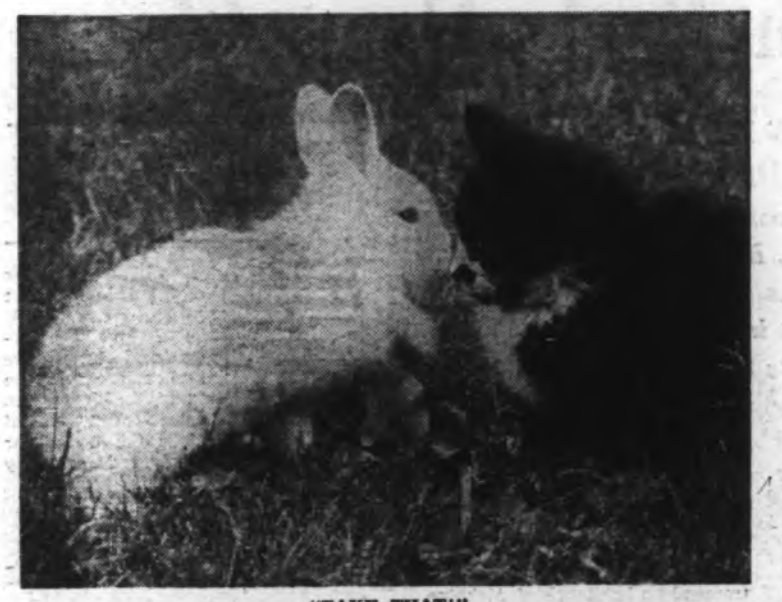

"TAKE THAT!"

ANIMAL CHILDREN

It's that time of year again! Spring is here, and everywhere the baby animals are appearing. Lambs and calves and foals, rabbits and kittens and ducklings and chicks, all are opening their eyes on a new and wonderful word. It's Spring!

Photo Story by PEGGY YOUNG

IMPUDENCE.

MOTHER AND DAUGHTER.

CHICKEN FAMILY.